misfitai

Wear what you already own.

An AI stylist that scans your closet, reads your calendar, and picks your outfits.

TEAM

Engineers who've shipped.

Gautam Agarwal

CEO

ML@Columbia | Google

Shrey Arora

CAIO

CS@Columbia | Ex-Amazon

Shivangi Kumar

CTO

MSCS@Columbia | Ex-Goldman Sachs

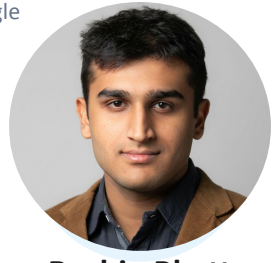

Rushin Bhatt

COO

ML @ Columbia | Ex Fynd (Fashion AI)

Meona Khetrapal

CPO

MSCS@Columbia | Ex-NVIDIA

Closets used to be private.
Phones changed that.
AI just made them *queryable*.

PROBLEM

Full closet. Nothing to wear.

~150

items in the average closet

20%

of those are worn regularly

10min

spent deciding what to wear, daily

WHY NOW

Three independent shifts just made closet AI buildable for the first time.

People already photograph their clothes.

OOTD posts, flat lays, haul photos, and #shopmycloset content have normalized the exact capture motion our onboarding requires — pointing a phone at clothing.

Context is one click away.

Apple/Google calendar, weather, and location are one OAuth click away. The wardrobe can finally know what tomorrow looks like.

Vision models commoditized.

Gemini 2.5 Flash extracts 10+ structured attributes per garment from a casual photo in a single API call. The "can this actually work at consumer scale?" question has been answered.

SOLUTION

Photograph your closet once. Get the right outfit, every day.

1 Capture

Upload a few photos — a flat lay, a mirror photo, or individual items. No special setup required.

>

2 Digitize

AI extracts each garment and catalogs it. Your wardrobe becomes a queryable database.

>

3 Recommend

Each morning, the app reads your calendar & weather
then picks best outfit for each event.

A pile of photos becomes a structured wardrobe in minutes!

Your OOTD photo

>

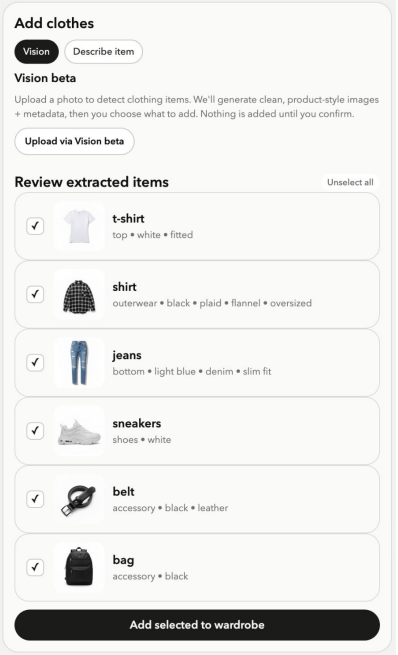

Extract items

>

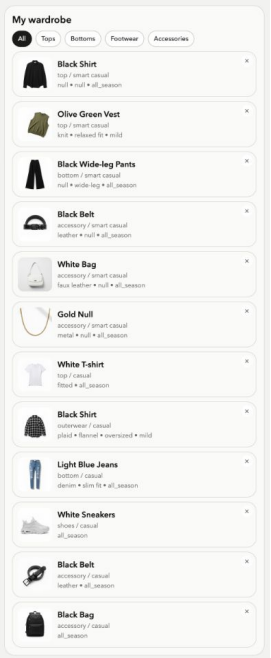

Added to wardrobe

COMPETITION

Existing tools force manual entry. Status quo is your memory.

	Manual entry	Calendar / weather aware	Recommends outfits	Onboarding time
Status quo (memory + closet)	—	✗	✗	Daily, manual
Stylebook	Required	✗	Non	5+ hrs
Whering, Save Your Wardrobe	Required	✗	Manual	Hours
Cladwell	Required	✗	Generic	3+ hrs
misfitai	**Auto**	**✓**	**Per event**	**≈7 mins**

TRACTION

Live since 15th April. Growth is early-stage but compounding.

30

signups

live API: misfitai-2026.web.app

133

garments digitized

across all users

BUSINESS MODEL

Freemium subscription, with affiliate revenue on gap-filling recommendations.

Pricing

Free — **$0**

Up to 50 items. Manual outfit picks.

Pro — **$9.99 / mo**

Unlimited wardrobe. Calendar + weather. Daily picks.

Pro Annual — **$79 / yr**

Same as Pro · best ARPU.

Revenue layers

Now — Pro subscription — ARPU target $50 /yr.

+6mo — Affiliate revenue on gap-filling buys ("you don't own black trousers").

+18mo — B2B: white-label closet for retailers / resale platforms.

MARKET — BOTTOM-UP

$1.6B ARR within US Pro reach.

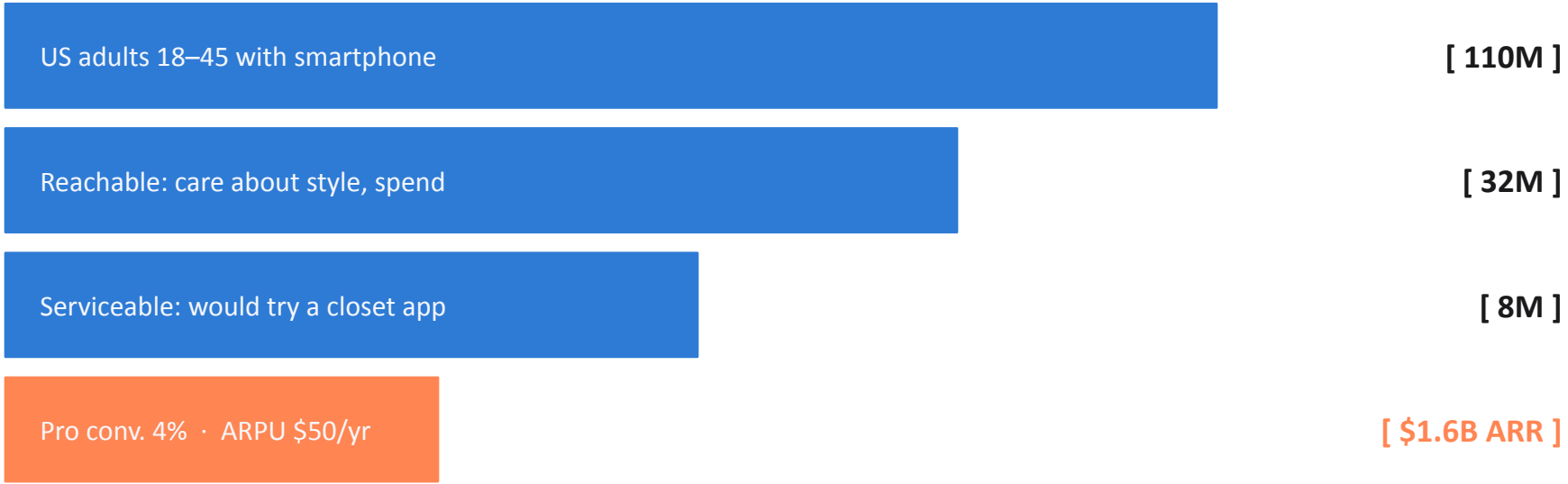

Assumptions are placeholders — replace with sources before Demo Day.

THE ASK

$500K pre-seed.

[40%]

Vision pipeline

Fine-tune YOLO on DeepFashion2; cut inference cost to <$0.05/closet.

[35%]

Growth

Paid pilots with [2 fashion creators]; iOS launch on TestFlight → App Store.

[25%]

Team

First mobile-native designer; one part-time data engineer.

[team@misfitai.com] · misfitai-2026.web.app · github.com/shivangi221b/AI_Wardrobe_Planner