misfitai

Wear what you already own.

An AI stylist that scans your closet, reads your calendar, and picks your outfits.

Closets used to be private.
Phones changed that.
AI just made them *queryable*.

We're the first product treating a wardrobe as a structured database — built once from a 90-second video, then queried daily by your calendar and the weather.

PROBLEM

Closets are full. People feel like they have nothing to wear.

~150

items in the average closet

Capsule Wardrobe Data July 2020

20%

of those are worn regularly

California Closets via WSJ, reported by The Cut

10min

spent deciding what to wear, daily

GQ India

The pain isn't owning too little — it's not being able to see, recall, or recombine what you own. Today's tools (notes apps, photo albums, memory) all break at scale, especially when context like weather or what's on Tuesday's calendar matters.

WHY NOW

Three independent shifts just made closet AI buildable for the first time.

People already photograph their clothes.

OOTD posts, flat lays, haul photos, and #shopmycloset content have normalized the exact capture motion our onboarding requires — pointing a phone at clothing.

Context is one click away.

Apple/Google calendar, weather, and location are one OAuth click away. The wardrobe can finally know what tomorrow looks like.

Vision models commoditized.

Gemini 2.5 Flash extracts 10+ structured attributes per garment from a casual photo in a single API call. The "can this actually work at consumer scale?" question has been answered.

SOLUTION

Photograph your closet once. Get the right outfit, every day.

1 Capture

Upload a few photos — a flat lay, a mirror photo, or individual items. No special setup required.

>

2 Digitize

AI extracts each garment and catalogs it. Your wardrobe becomes a queryable database.

>

3 Recommend

Each morning, the app reads your calendar & weather
then picks best outfit for each event.

A pile of photos becomes a structured wardrobe in minutes!

Your OOTD photo

>

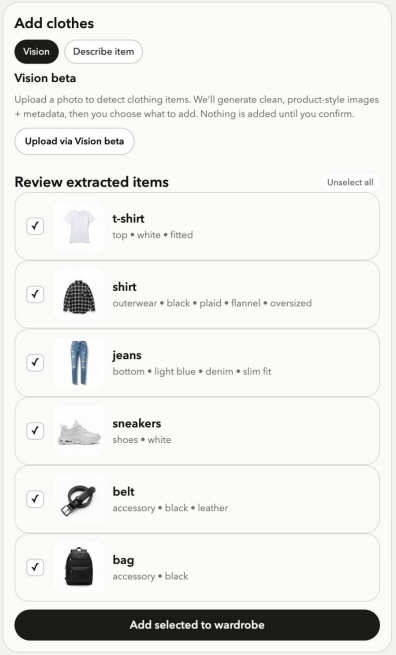

Extract items

>

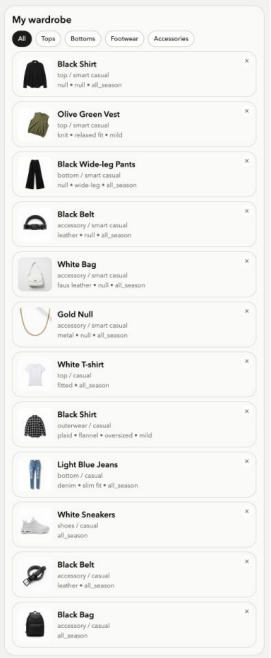

Added to wardrobe

The lowest-friction onboarding any closet app has ever shipped.

Flow A · Quick start — 1–2 min

Upload 5–15 photos — a flat lay, individual items, or an outfit shot. The background pipeline extracts garments, deduplicates, and tags each one. Items appear live in a grid as they're processed.

Flow B · Guided capture — 2–5 min

Optional, post-onboarding. Power users add high-value or missed items by category with an on-rails, step-by-step flow.

Flow C · Manual cleanup — Always-on

Edit, merge, or delete. Fast corrections — at most 1–2 taps to fix a misdetection.

Design principle: Low friction always leads. Guided and manual are safety nets, never gates.

A working vision pipeline built on foundation models

Extract

Vertex Gemini

Structured JSON per garment

>

Render

Vertex Imagen

Clean synthetic product image per item

>

Store

Supabase

Each garment as a queryable image

>

Recommend

Rules + Vertex Gemini

Outfit per event with explanation

- Unit economics: Marginal cost per closet today: ~ $0.50 - $0.80. Target: < $0.10
- **The moat: Most competitors without a vision pipeline force manual entry. Competitors who built bespoke pipelines own infra debt we don't. We're riding the foundation model cost curve, not fighting it.**

RECOMMENDATION ENGINE

Rules-based selection + LLM-generated explanation. Fast, debuggable, accurate.

How it works

1. Read calendar + weather for the week.

2. For each event, run a formality fallback chain (e.g. work_meeting → formal → smart_casual).

3. Filter wardrobe by event-specific exclusion rules (no tank tops at meetings).

4. Score by freshness, recency, and color compatibility.

5. Generate a one-line explanation with an LLM ("why this works").

Tuesday · Work meeting · 62°F

Navy blazer + white oxford
+ slim charcoal trousers + brown loafers

Why:

Business-formal for the meeting. Brown loafers soften the look without dropping it to casual. You haven't worn the oxford in 11 days.

COMPETITION

Existing tools force manual entry. Status quo is your memory.

	Manual entry	Calendar / weather aware	Recommends outfits	Onboarding time
Status quo (memory + closet)	—	✗	✗	Daily, manual
Stylebook	Required	✗	Non	5+ hrs
Whering, Save Your Wardrobe	Required	✗	Manual	Hours
Cladwell	Required	✗	Generic	3+ hrs
misfitai	**Auto**	**✓**	**Per event**	**≈7 mins**

Wedge: every other product asks the user to enter items by hand. We replace that with a 90-second video. Onboarding cost goes from hours to minutes — and that's the gate everyone else fails at.

TRACTION

Live since 15th April. Growth is early-stage but compounding.

30

signups

live API: misfitai-2026.web.app

133

garments digitized

across all users

BUSINESS MODEL

Freemium subscription, with affiliate revenue on gap-filling recommendations.

Pricing

Free — **$0**

Up to 50 items. Manual outfit picks.

Pro — **$9.99 / mo**

Unlimited wardrobe. Calendar + weather. Daily picks.

Pro Annual — **$79 / yr**

Same as Pro · best ARPU.

Revenue layers

Now — Pro subscription — ARPU target $50 /yr.

+6mo — Affiliate revenue on gap-filling buys ("you don't own black trousers").

+18mo — B2B: white-label closet for retailers / resale platforms.

MARKET — BOTTOM-UP

A Bottom-Up Path to $1.6B ARR in the US Consumer Market

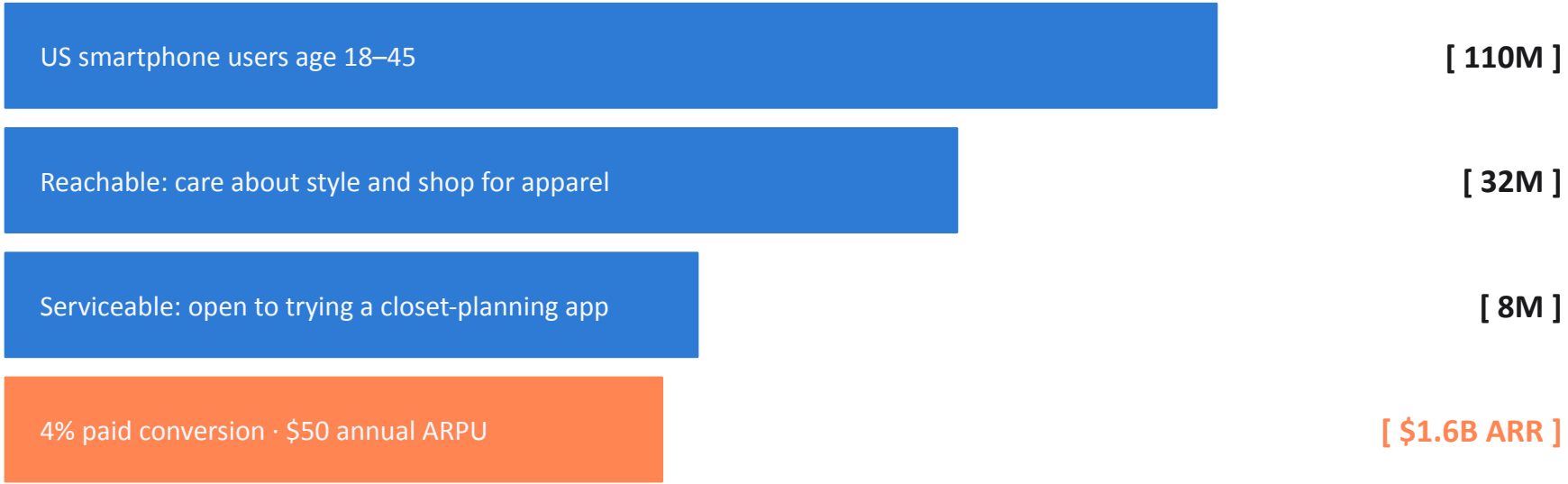

UNIT ECONOMICS — PLACEHOLDER

Margin gets healthier as inference cost drops and LTV extends.

	Today	After Q4'26 fine-tune	Notes
ARPU (annual)	$50	$60	Affiliate layer adds ~$10
COGS — vision (per closet)	$0.18	$0.05	Batched + fine-tuned YOLO
COGS — recurring (LLM, infra)	$3 / yr	$2 / yr	Cached explanations
Gross margin	~94%	~97%	Software-like
CAC (target, paid)	$15	$12	Creator-led GTM
LTV (24mo retention)	$80	$110	Calendar lock-in
LTV : CAC	5.3x	9.2x	Healthy

OUR ROADMAP

Ship iOS, then unlock the affiliate layer. B2B follows traction!

Now	Q3 '26	Q4 '26	2027
• Web app live (misfitai-2026.web.app) • iOS build on Expo, internal TestFlight • Vision pipeline v1 in production	• App Store launch • Calendar + weather integration GA • First 1K Pro subs	• Affiliate links on gap recommendations • Fine-tuned YOLO on DeepFashion2 • $10K MRR target	• B2B pilot with one retailer • Resale-marketplace tie-in (Depop / Vestiaire?) • $1M ARR

Three ways this could fail — and what we're doing about each.

1

Vision quality breaks trust.

Ship with confidence thresholds, a 2-tap correction UI, and guided capture as a fallback. Every edit becomes labeled training data for detection, dedupe, and tagging.

2

Users may not want daily outfit automation.

Start with high-intent moments: interviews, work meetings, dinners, travel, bad-weather days, and “what do I wear Tuesday?” prompts. Daily picks are the long-term behavior; event-based outfit help is the wedge.

3

Big platforms (Apple, Google, Pinterest) ship a built-in version.

Vision pipeline + recommendation rules are commoditizing — the moat is the ingest behaviour and the cross-app graph (calendar × weather × wardrobe). Move fast on pilots.

TEAM

Engineers who've shipped.

Gautam Agarwal

CEO

ML@Columbia | Google

Shrey Arora

CAIO

CS@Columbia | Ex-Amazon

Shivangi Kumar

CTO

MSCS@Columbia | Ex-Goldman Sachs

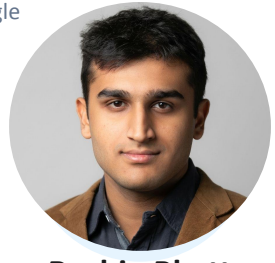

Rushin Bhatt

COO

ML @ Columbia | Ex Fynd (Fashion AI)

Meona Khetrapal

CPO

MSCS@Columbia | Ex-NVIDIA

THE ASK

Raising $500K pre-seed to prove closet activation and paid conversion.

12-15 month runway to: 10K sign ups · 2K activated closets · 1K Pro subscribers
Path to $1M ARR by Q4 2027

[40%]

Vision pipeline

Fine-tune YOLO on DeepFashion2; cut inference cost to <$0.05/closet.

[35%]

Growth

Paid pilots with [2 fashion creators]; iOS launch on TestFlight ⟶ App Store.

[25%]

Team

First mobile-native designer; one part-time data engineer.

[team@misfitai.com] · misfitai-2026.web.app · github.com/shivangi221b/AI_Wardrobe_Planner

APPENDIX · ARCHITECTURE

Simple, modular infrastructure built for scalable closet digitization.
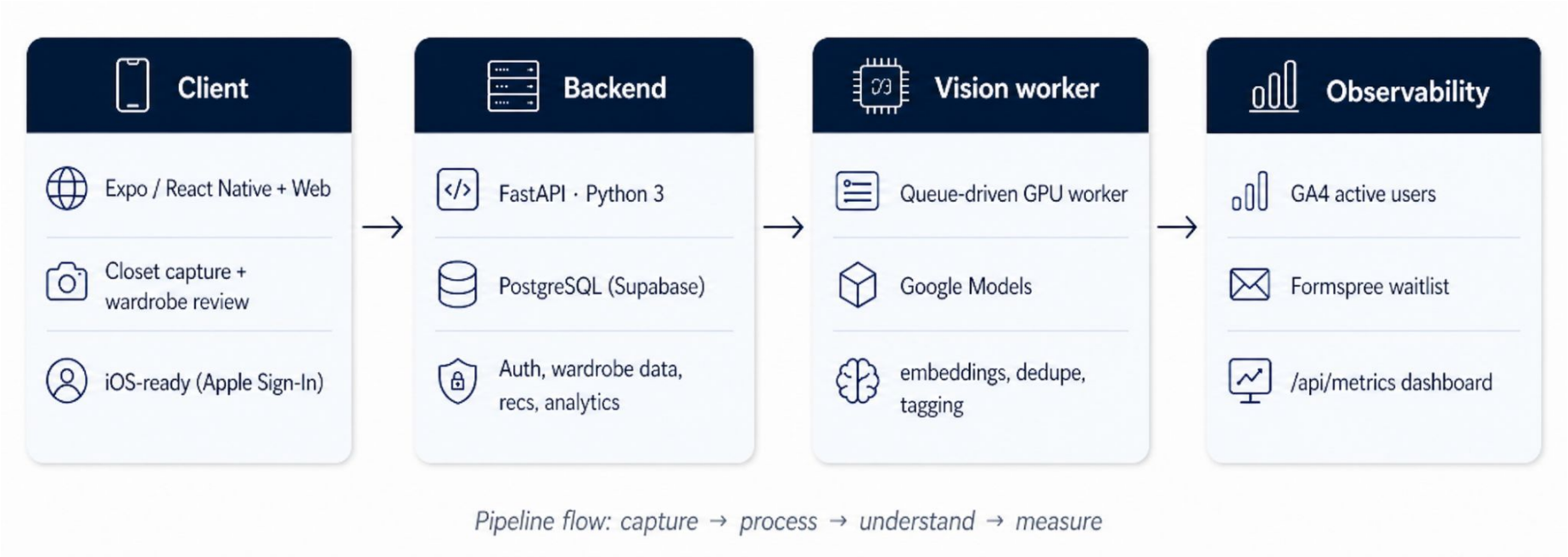
FastAPI + PostgreSQL + a GPU vision worker - reliable, debuggable, and ready to scale.