ALTAMESA & MCCART FSU (02810)

Quarter 4 - 2025

STATE OF THE BUSINESS

Interim Managers:

Isaac Demers

Joshua Marshall

Roshan Parishani

Corporate Purpose

"To glorify God by being a faithful steward of all that is entrusted to us and to have a positive influence on all who come in contact with Chick-fil-A."

Transition Date:

Operator to Chick-fil-A, Inc. Nov 1, 2025

EXECUTIVE SUMMARY

The transition to Chick-fil-A, Inc. on November 1, 2025 initiated an intensive stabilization period at Altamesa & McCart. Over the past several weeks, the IM team has focused on staffing, training, food safety, facilities, and operational structure, resulting in strong early progress and a clear path forward.

Leadership & Talent

- Rapidly stabilized staffing, growing the team to 73 team members, including key BOH morning coverage.
- Completed a successful team orientation and trainer rally, creating early alignment and energy.
- FTS team has made significant progress leveling internal talent and onboarding nearly 30 new hires.
- Full uniform refresh completed, improving professionalism, consistency, and morale.
- Identified leadership structure gaps and began building job descriptions and role clarity for long-term accountability.

Customer Experience

- Strong guest sentiment in Taste, Order Accuracy, and Attentive & Courteous.
- Primary opportunity remains Speed of Service, especially in Drive-Thru.

Sales & Brand Growth

- Drive-Thru continues to lead the business, representing 65.6% of total sales, supported by strong guest sentiment in Taste and Accuracy.
- Third-party delivery and catering temporarily paused to ensure operational excellence; relaunch planned with stronger systems, training, and quality controls to unlock future growth.

Financial Stewardship

- Productivity and food cost remain stable with opportunities for improved efficiency
- Operational resets and training investments expected to strengthen stewardship over the next 90 days
- Several major facility projects have been initiated, including roof repairs and centerline 3.0 installation

RESTAURANT DATA

KEY PERFORMANCE METRICS

Metric	Quarter 1	Quarter 2	Quarter 3	Quarter 4
Sales	$1.77M	$1.90M	$1.82M	$924,577
Net profit	NA	NA	9.21%	NA
Check Average	$15.65	$15.44	$14.90	$14.75
Sales Increase Over 2024	-1.77%	+6.36%	+6.61%	-1.01%
Transaction Count over 2024	-0.74%	+9.28%	+10.91%	+0.25%
CFA App Percentage of Sales	30.85%	29.6%	30.0%	30.2%
Labor Productivity	$75.12	$74.75	$74.29	$72.05
Positive Food Cost Gap	1.46%	1.13%	1.17%	1.14%
AHA Usage	95%	96%	96%	96%

Quality Improvement Visit	Quarter 1	Quarter 2	Quarter 3	Quarter 4
	93.6	**95.1**	**76.6**	**TBD**

EcoSure Food Safety Visit	Quarter 1	Quarter 2	Quarter 3	Quarter 4
	4	**5**	**5**	**4**

Customer Experience Metrics YTD

Metric	Q1	Q2	Q3	Q4	P12 FSU Avg	Top 20%
OSAT	65	66	69	70	75	79
Taste	64	66	66	69	74	77
Fast Service	60	59	60	63	72	76
Order Accuracy	92	93	95	65	95	96
Attentive & Courteous	66	66	68	92	76	80

LEADERSHIP

Altamesa & McCart Leadership Structure

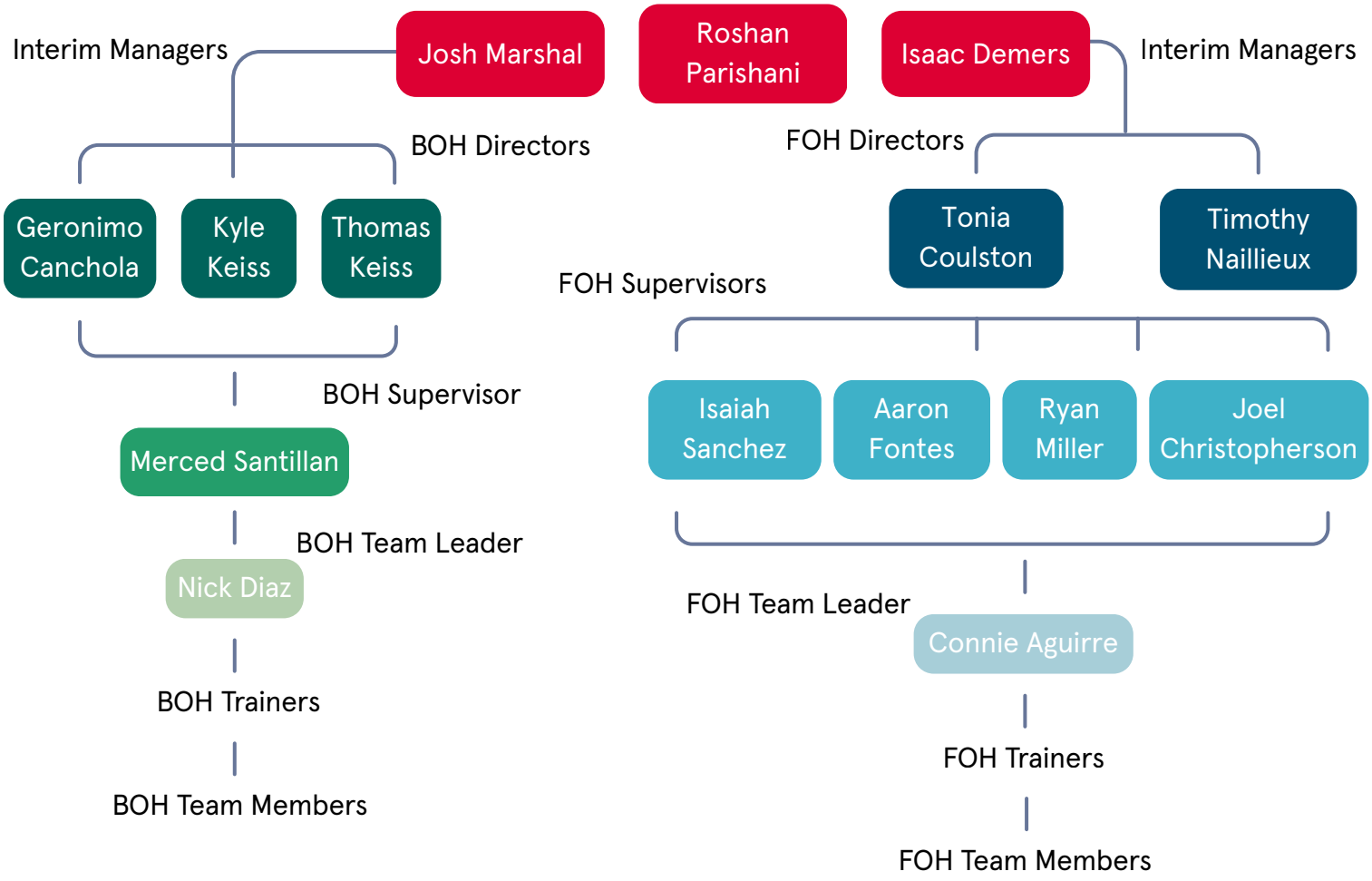

TALENT

Avg. Hourly Wage Rate: $14.39

Avg. Competition Wage Rate: $15.64

BOH Pay Scale
FT: $15-16
PT: $13-14

FOH Pay Scale
FT: $13-14
PT: $11-12

Trainer: $16-17
Team Leader: $17-18
Director: $21-25

Total Team = 58 Teams Members & 12 Leaders

CUSTOMER EXPERIENCE

Drive-Thru Speed of Service

Metric	Q1	Q2	Q3	Q4
Total Orders	74,938	57,078	27,982	18,443
Order Time	1 min 10 sec	56 sec	57 sec	56 sec
Departure Rate	57 sec	74 sec	142 sec	112 sec
Fulfillment Time	29 sec	1 min 26 sec	2 min	2 min 28 sec
Total Time	5 min 9 sec	4 min 56 sec	4 min 44 sec	4 min 26 sec

Secret Shop Report

Index Score 83

WHED Categories	WHED Weight	Category Performance Level	Score
Craveable Food	30%	Needs Improvement	86
Attentive & Friendly Team Members	15%	Needs Improvement	81
Fast & Accurate Service	20%	Needs Improvement	83
2nd Mile Service	20%	Needs Improvement	77
Welcoming Enviornment	15%	Poor	88

Opportunities

2nd Mile Service

- Team Member offered a warm welcome
- Team member offered a fond farewell
- Team Member used Guest's name

Fast & Accurate Service

- Order taking Team Member confirmed the order in its entirety

Welcoming Enviornment

- Hand sanitizer dispenser is stocked and dispensing in the restroom

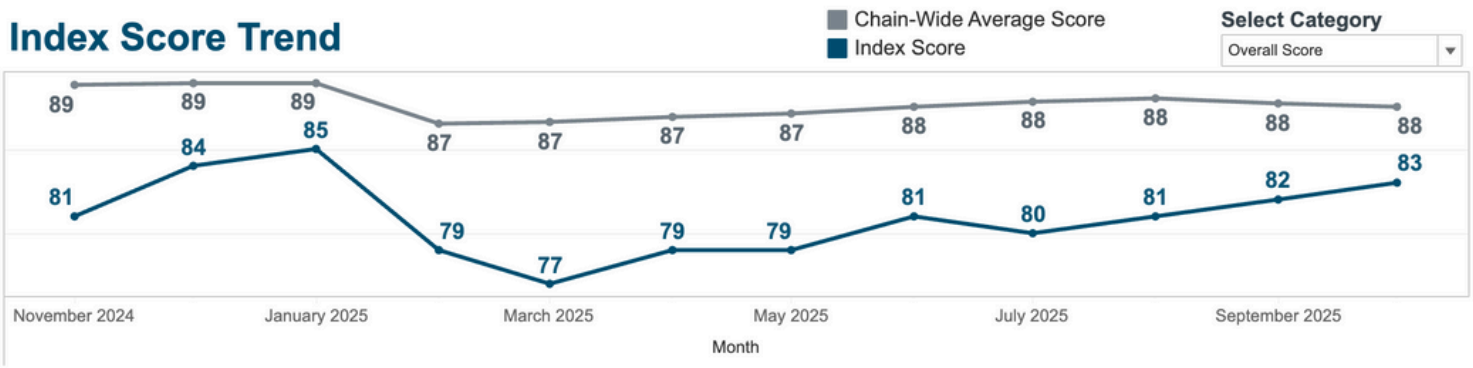

SALES AND BRAND GROWTH

Sales by Order Channel

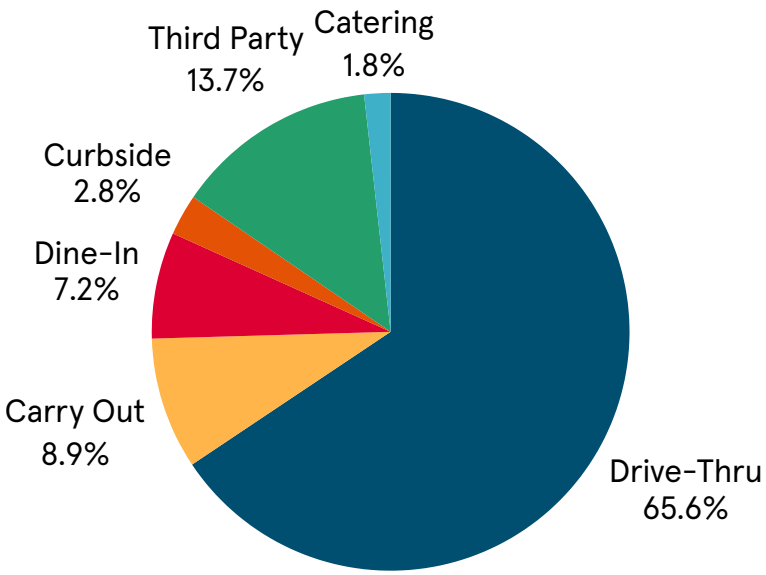

- Drive-Thru - $4,150,181
- Carry Out - $564,600
- Dine-In - $455,711
- Curbside - 175,812
- Third Party - $865,937
- Catering - $112,396
- Total - $6,324,639

Sales Channels	ON	OFF	NA
Dine In	Curbside	Catering Delivery	
Drive Thru	Third-Party Delivery		
Carry Out	Chick-fil-A Delivery		
Catering Pick Up	Mobile Thru		

FINANCIAL STEWARDSHIP

	July IPO			August IPO			September IPO		
	Actual	Benchmark	IPO	Actual	Benchmark	IPO	Actual	Benchmark	IPO
Food Cost	$175,047 28.60%	$169,275 27.66%	$5,772 0.94%	$180,008 29.52%	$172,422 28.28%	$7,585 1.24%	$176,657 29.30%	$168,648 27.97%	$8,009 1.33%
Labor Cost	$130,129 21.26%	$120,887 19.75%	$9,242 1.51%	$132,689 21.76%	$120,130 19.70%	$12,559 2.06%	$130,474 21.64%	$123,716 20.52%	$6,758 1.12%
General Cost	$160,532 26.23%	$155,571 25.42%	$4,961 0.81%	$156,411 25.65%	$151,072 24.77%	$5,339 0.88%	$154,843 25.68%	$151,297 25.09%	$3,546 0.59%
Total	$465,709 76.09%	$445,733 72.82%	$19,975 3.26%	$469,107 76.93%	$443,624 72.75%	$25,483 4.18%	$461,975 76.16%	$443,661 73.50%	$18,313 %3.11

RESTAURANT REVIEW

Big Wins

- Successfully stabilized staffing after the transition, growing the roster from 60 → 70 employees through targeted hiring efforts, including key BOH morning coverage.
- Completed a highly successful team orientation and trainer rally, resulting in strong engagement, clarity, and alignment across the team.
- FTS team has made significant early progress leveling internal team members and onboarding 30 new hires — effectively operating at "grand opening" scale.
- Delivered and distributed new uniforms to the entire team, dramatically improving professionalism, consistency, and morale.
- Identified leadership gaps early and initiated the creation of job descriptions and role clarity documents to establish expectations, ownership, and accountability.
- Passed our health inspection (84) and secured our health permit; corrective actions are underway with follow-up scheduled.

Next Steps

30 Days

- Finalize and implement leadership job descriptions and clear role expectations.
- Build and launch a sustainable FOH training system with Aaron for post-FTS continuity.
- Complete all health inspection + Ecosure corrective actions and reset cleanliness standards.
- Implement updated KPS configurations and ensure full team training.
- Strengthen staffing by filling critical BOH morning gaps and continuing targeted hiring.

60 Days

- Relaunch third-party delivery and catering with intentional training and quality standards.
- Establish a leadership development rhythm (1:1s, huddles, expectations).
- Validate and optimize BOH prep systems and productivity efficiencies.
- Execute the facilities repair and replacement plan created with CORP.
- Conduct ongoing Ecosure and food safety readiness walkthroughs.

90 Days

- Solidify a full training pipeline (Trainers → TLs → Supervisors) for ongoing development.
- Strengthen leadership bench through targeted coaching, delegation, and accountability.
- Improve FOH + BOH productivity to trend toward the 85–89 target.
- Conduct a comprehensive operational review of all dayparts and finalize SOPs.
- Complete major facilities improvements and conduct a 90-day post-transition audit.