ALTAMESA & MCCART FSU (02810)

**Quarter 1 - 2026**

# STATE OF THE BUSINESS

## Interim Managers:

Isaac Demers
Jonathan Latham

### Corporate Purpose

"To glorify God by being a faithful steward of all that is entrusted to us and to have a positive influence on all who come in contact with Chick-fil-A."

**Transition Date:**

Operator to Chick-fil-A, Inc. Nov 1, 2025

# RESTAURANT DATA

## KEY PERFORMANCE METRICS

| Metric | November | December | January |
|---|---|---|---|
| Sales | $487,945 | $607,908 | $566,105 |
| Net profit | -11.51% | 9.24% | TBD |
| Check Average | $14.74 | $15.85 | $15.17 |
| Sales Increase | -8.72% | +4.85% | +9.98% |
| Transaction Count Increase | -6.05% | +4.93% | +13.70% |
| CFA App Percentage of Sales | 30.3% | 30% | 30.6% |
| Labor Productivity | $56.64 | $68.81 | $70.82 |
| Labor Cost | 29.33% | 24.05% | 23.42% |
| Positive Food Cost Gap | 2.69% | 2.02% | TBD |
| AHA Usage | 86% | 81% | 78% |

| 2025 | | | | | 2026 |
|---|---|---|---|---|---|
| Quality Improvement Visit | Quarter 1 | Quarter 2 | Quarter 3 | Quarter 4 | Quarter 1 |
| | 93.6 | 95.1 | 76.6 | 91.1 | TBD |
| EcoSure Food Safety Visit | Quarter 1 | Quarter 2 | Quarter 3 | Quarter 4 | Quarter 1 |
| | 4 | 5 | 5 | 4 | TBD |

| 2025 Customer Experience Metrics YTD | | | | | Current 90 Days | | |
|---|---|---|---|---|---|---|---|
| Metric | Q1 | Q2 | Q3 | Q4 | Altamesa | FSR Avg. | Market |
| OSAT | 65 | 66 | 69 | 70 | 71 | 80 | 79 |
| Taste | 64 | 66 | 66 | 69 | 74 | 81 | 80 |
| Fast Service | 60 | 59 | 60 | 63 | 68 | 74 | 73 |
| Order Accuracy | 92 | 93 | 95 | 92 | 93 | 95 | 95 |
| Attentive & Courteous | 66 | 66 | 68 | 65 | 74 | 81 | 81 |

# LEADERSHIP

## Altamesa & McCart Leadership Structure

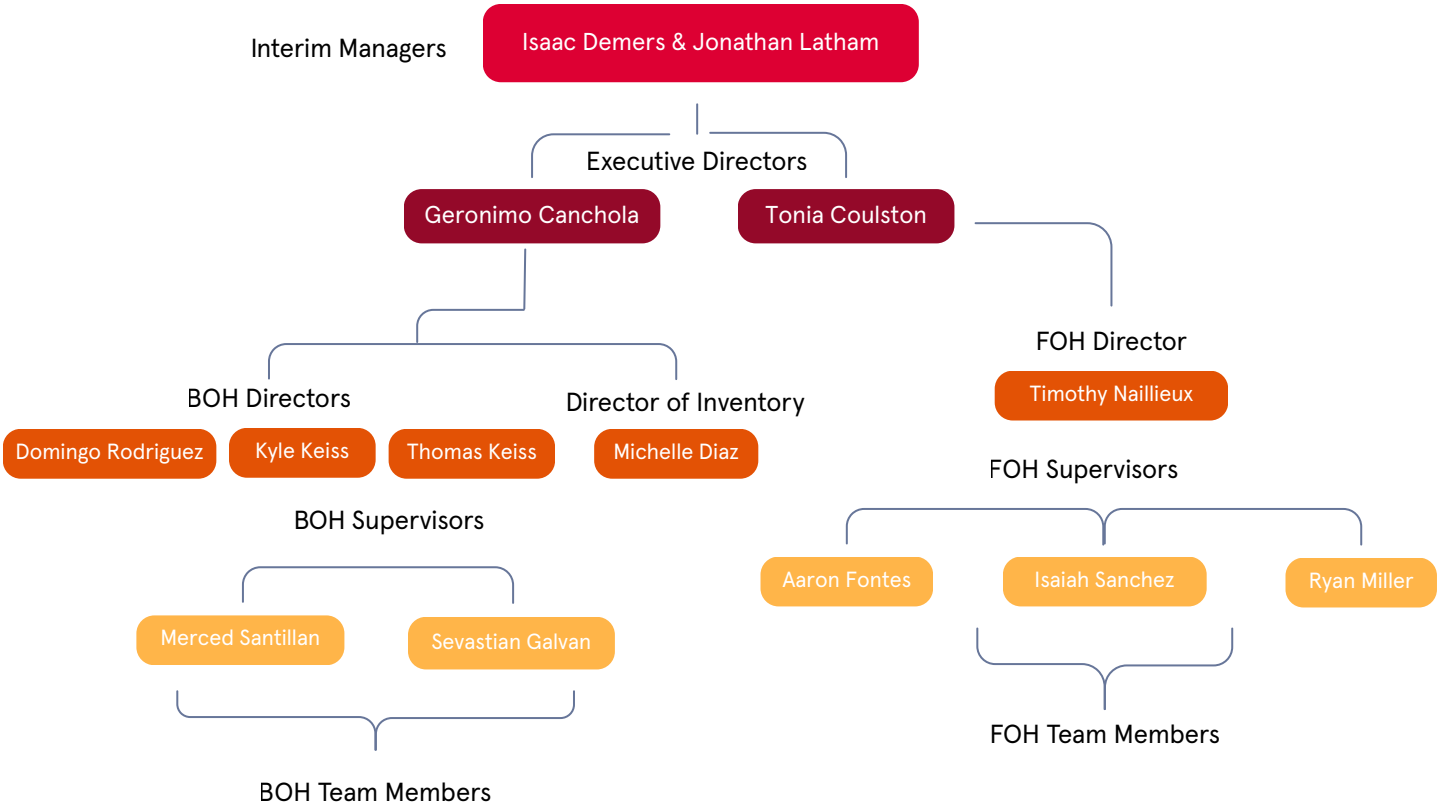


# TALENT

**Avg. Hourly Wage Rate: $14.39**

**Avg. Competition Wage Rate: $15.64**

**BOH Pay Scale**
**FT: $15-16**
**PT: $13-14**

**FOH Pay Scale**
**FT: $13-14**
**PT: $11-12**

**Trainer: $16-17**
**Team Leader: $17-18**
**Director: $21-25**

**Total Team = 58 Team Members & 12 Leaders**

# CUSTOMER EXPERIENCE

## Drive-Thru Speed of Service

| Metric | Q1 | Q2 | Q3 | Q4 | January |
|---|---|---|---|---|---|
| Total Orders | 74,938 | 57,078 | 65,845 | 83,852 | 33,504 |
| Order Time | 1 min 10 sec | 56 sec | 43 sec | 49 sec | 43 sec |
| Departure Rate | 57 sec | 74 sec | 68 sec | 52 sec | 40 sec |
| Fulfillment Time | 29 sec | 1 min 26 sec | 3 min 26 sec | 3 min 7 sec | 2 min 57 sec |
| Total Time | 5 min 9 sec | 4 min 56 sec | 4 min 55 sec | 4 min 12 sec | 3 min 45 sec |

## Smart Shop Report

**Index Score** 88

| WHED Categories | Category Performance Level | Score | Target |
|---|---|---|---|
| Craveable Food | Fair | 89 + 3 | 92 |
| Attentive & Friendly Team Members | Needs Improvement | 83 + 2 | 94 |
| Fast & Accurate Service | Fair | 89 + 6 | 93 |
| 2nd Mile Service | Fair | 88 + 11 | 95 |
| Welcoming Environment | Needs Improvement | 92 + 4 | 98 |

Increase since transition

## Opportunities

### 2nd Mile Service

- Team Member offered a warm welcome
- Team member offered a fond farewell
- Team Member used Guest's name

### Fast & Accurate Service

- Order taking Team Member confirmed the order in its entirety

### Welcoming Environment

- Hand sanitizer dispenser is stocked and dispensing in the restroom

## Index Score Trend

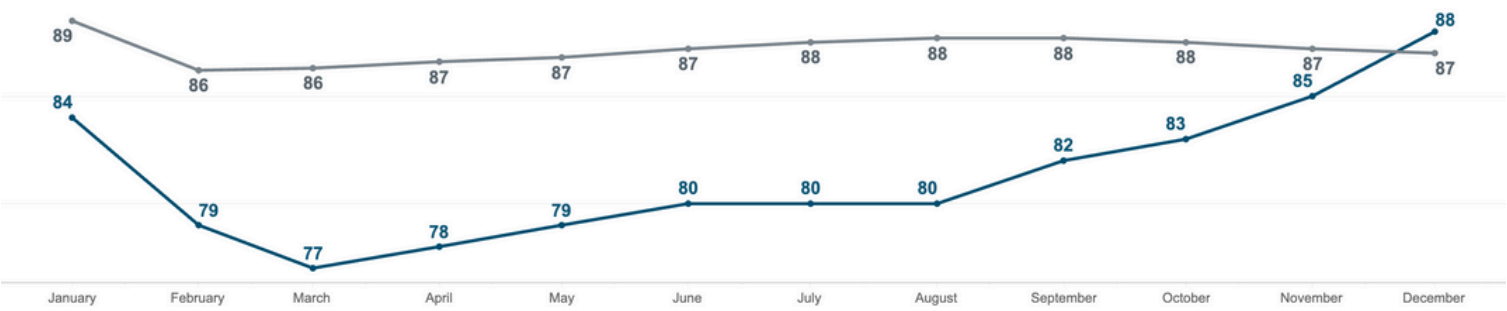

# SALES AND BRAND GROWTH

## 2026 Sales by Order Channel

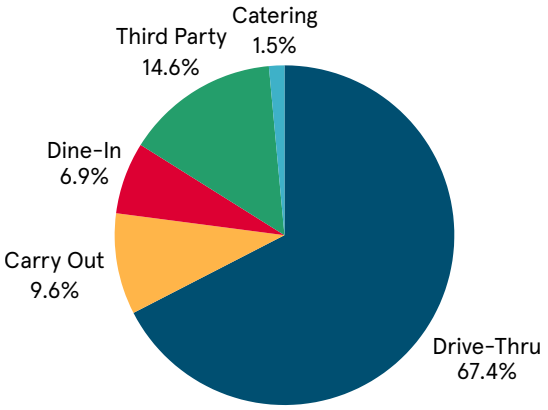


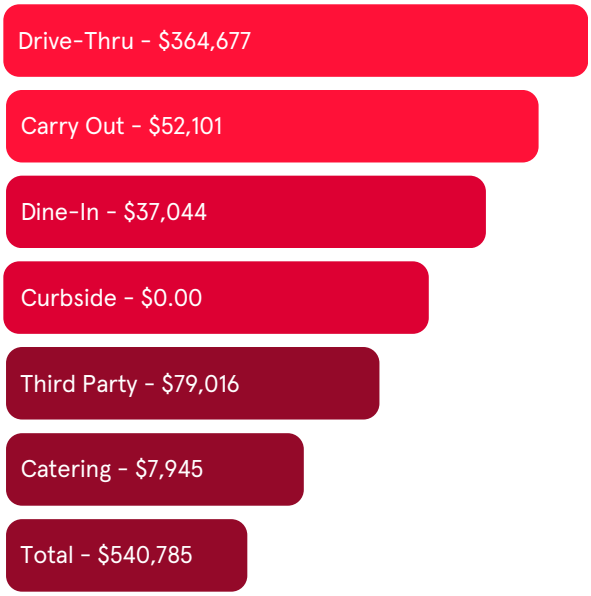


**Sales Channels** ON OFF NA

- Dine In
- Drive Thru
- Carry Out
- Catering Pick Up
- Catering Delivery
- Third-Party Delivery
- Curbside
- Chick-fil-A Delivery
- Mobile Thru

**Drive-Thru Experience**

| | | |
|---|---|---|
| Avg Daily DT Sales<br>$15,241<br>Rank 341 / 529 | CEM DT Order Accuracy<br>94%<br>Rank 266 / 529 | Mobile DT %<br>23.11% |
| Avg Daily DT TCnt<br>1,013<br>Rank 349 / 529 | CEM DT Fast Service<br>60%<br>Rank 463 / 529 | Total Carry Out %<br>13.14% |
| | | Peak Hour Avg Daily TCnt<br>93 |

**Daypart & Destination Insights**

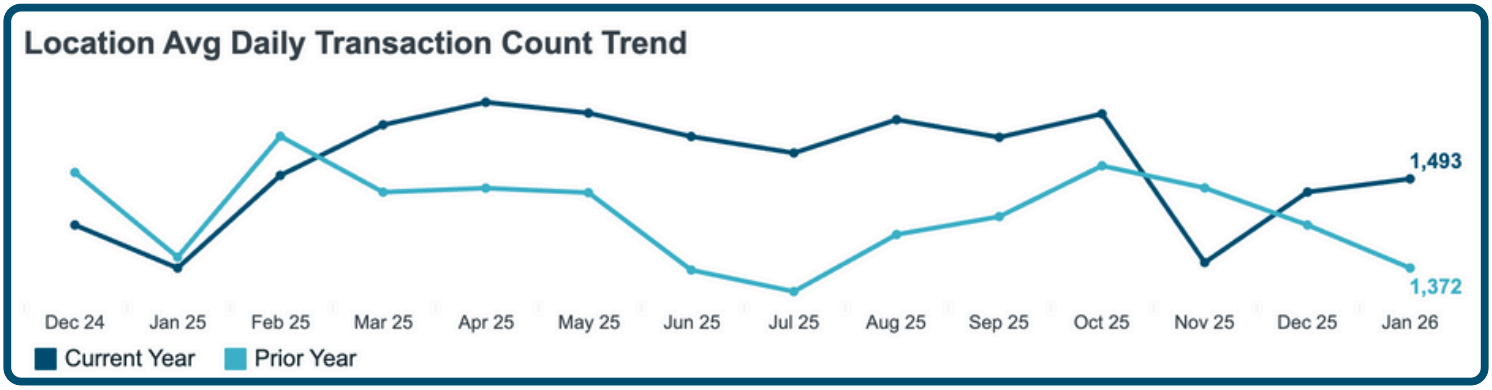

# FINANCIAL STEWARDSHIP

## November 2025 IPO

| | | | |
|---|---|---|---|
| Food Cost | Actual<br>$153,157<br>31.38% | Target<br>$140,026<br>28.69% | IPO<br>$13,131<br>2.69% |
| Labor Cost | Actual<br>$145,210<br>29.76% | Benchmark<br>$89,192<br>18.28% | IPO<br>$56,019<br>11.48% |
| General Cost | Actual<br>$177,901<br>36.45% | Benchmark<br>$109,930<br>22.53% | IPO<br>$67,971<br>13.93% |
| Total | Actual<br>$476,268<br>97.59% | Benchmark<br>$339,148<br>69.50% | IPO<br>$137,121<br>28.10% |

## December 2025 IPO

| | | | |
|---|---|---|---|
| Food Cost | Actual<br>$187,378<br>30.82% | Target<br>$175,113<br>28.80% | IPO<br>$12,264<br>2.02% |
| Labor Cost | Actual<br>$151,175<br>24.87% | Benchmark<br>$139,700<br>22.98% | IPO<br>$11,475<br>1.89% |
| General Cost | Actual<br>$162,588<br>26.74% | Benchmark<br>$147,098<br>24.20% | IPO<br>$15,490<br>2.55% |
| Total | Actual<br>$501,141<br>82.43% | Benchmark<br>$461,911<br>75.98% | IPO<br>$39,229<br>6.46% |

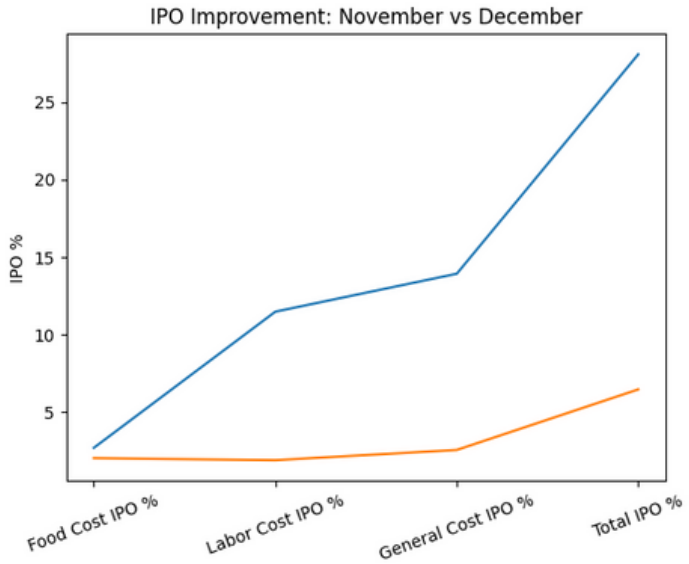


| Category | Nov IPO % | Dec IPO % | Improvement |
|---|---|---|---|
| Food Cost | 2.69% | 2.02% | -0.67% |
| Labor Cost | 11.48% | 1.89% | -9.59% |
| General Cost | 13.93% | 2.55% | -11.38% |
| Total IPO | 28.10% | 6.46% | -21.64% |

# Big Wins

Store Organization & Cleanliness
Pathway Compliance
Brand Guardrails
Culture, Retention, & Buy-In
Training & Development
Leadership Pipeline
FTS Advancement
Performance (Speed of Service, Smart Shop, OPV)
Customer Satisfaction (Facebook Community)
Facilities