ALTAMESA & MCCART FSU (02810)

Quarter 1 - 2026

STATE OF THE BUSINESS

Interim Managers:

Isaac Demers
Jonathan Latham

Corporate Purpose

"To glorify God by being a faithful steward of all that is entrusted to us and to have a positive influence on all who come in contact with Chick-fil-A."

Transition Date:

Operator to Chick-fil-A, Inc. Nov 1, 2025

RESTAURANT DATA

KEY PERFORMANCE METRICS

Metric	November	December	January
Sales	$487,945	$607,908	$113,603
Net profit	-11.51%	9.24%	TBD
Check Average	$14.74	$15.85	$16.17
Sales Increase	-8.72%	+4.85%	-1.8%
Transaction Count Increase	-6.05%	+4.93%	-2.9%
CFA App Percentage of Sales	30.3%	30%	TBD
Labor Productivity	$56.64	$68.81	$69.47
Labor Cost	29.33%	24.05%	23.50%
Positive Food Cost Gap	2.69%	2.02%	TBD
AHA Usage	8%	40%	40%

Quality Improvement Visit	Quarter 1	Quarter 2	Quarter 3	Quarter 4
	93.6	95.1	76.6	91.1

EcoSure Food Safety Visit	Quarter 1	Quarter 2	Quarter 3	Quarter 4
	4	5	5	4

Customer Experience Metrics YTD

Metric	Q1	Q2	Q3	Q4	Dec	P12 FSU Avg	Top 20%
OSAT	65	66	69	70	70	75	79
Taste	64	66	66	69	69	74	77
Fast Service	60	59	60	63	67	72	76
Order Accuracy	92	93	95	92	93	95	96
Attentive & Courteous	66	66	68	65	71	76	80

LEADERSHIP

Altamesa & McCart Leadership Structure

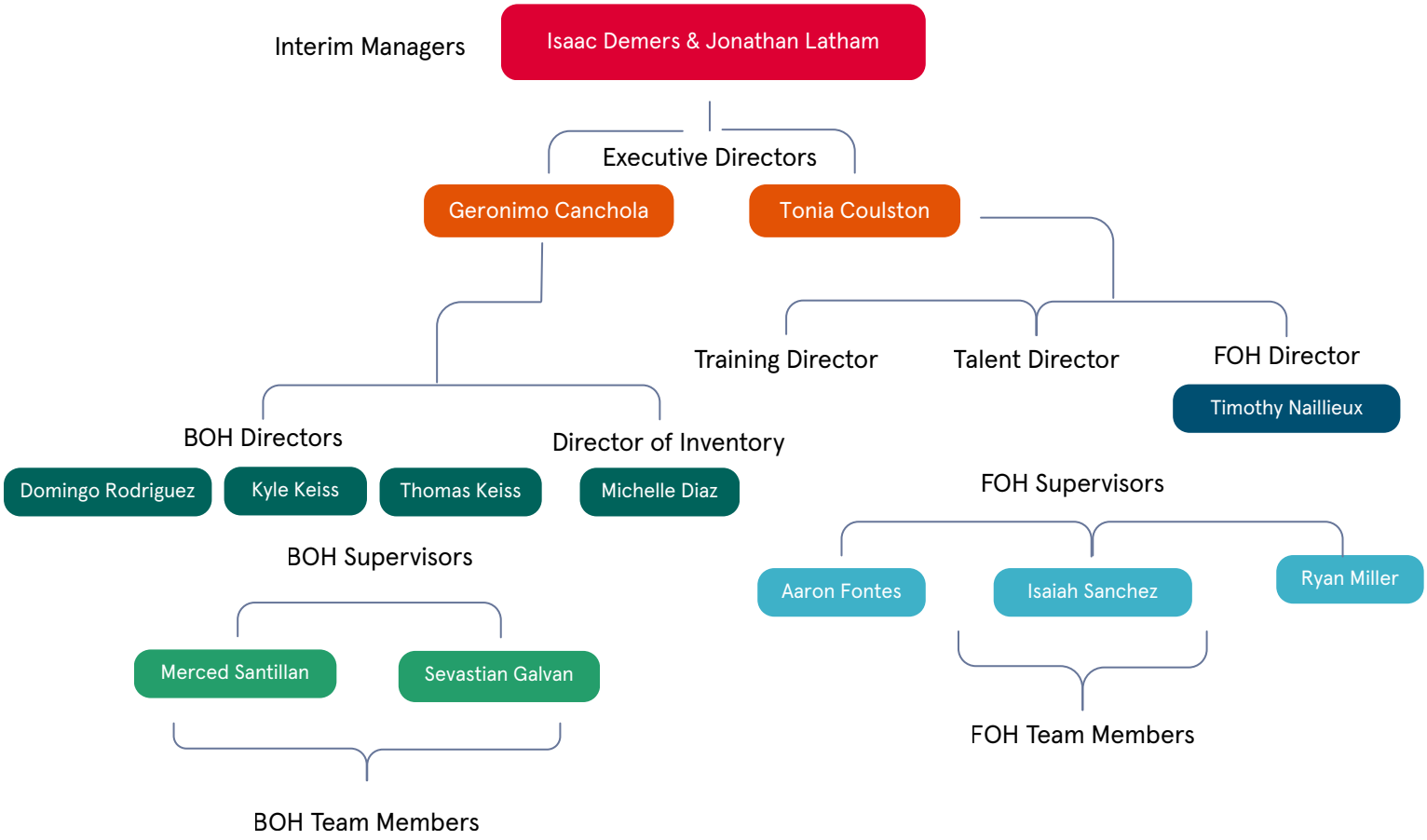

TALENT

Avg. Hourly Wage Rate: $14.39

Avg. Competition Wage Rate: $15.64

BOH Pay Scale
FT: $15-16
PT: $13-14

FOH Pay Scale
FT: $13-14
PT: $11-12

Trainer: $16-17
Team Leader: $17-18
Director: $21-25

Total Team = 60 Teams Members & 13 Leaders

CUSTOMER EXPERIENCE

Drive-Thru Speed of Service

Metric	Q1	Q2	Q3	Q4	Last 30 Days
Total Orders	74,938	57,078	65,845	83,852	31,143
Order Time	1 min 10 sec	56 sec	43 sec	49 sec	47 sec
Departure Rate	57 sec	74 sec	68 sec	52 sec	40 sec
Fulfillment Time	29 sec	1 min 26 sec	3 min 26 sec	3 min 7 sec	3 min 4 sec
Total Time	5 min 9 sec	4 min 56 sec	4 min 55 sec	4 min 12 sec	3 min 56 sec

Secret Shop Report

Index Score 85

WHED Categories	Category Performance Level	Score	Target
Craveable Food	Needs Improvement	87 + 1	92
Attentive & Friendly Team Members	Needs Improvement	83 + 2	94
Fast & Accurate Service	Needs Improvement	86 + 3	93
2nd Mile Service	Needs Improvement	82 + 5	95
Welcoming Enviornment	Poor	89 + 1	98

Opportunities

2nd Mile Service

- Team Member offered a warm welcome
- Team member offered a fond farewell
- Team Member used Guest's name

Fast & Accurate Service

- Order taking Team Member confirmed the order in its entirety

Welcoming Enviornment

- Hand sanitizer dispenser is stocked and dispensing in the restroom

Index Score Trend

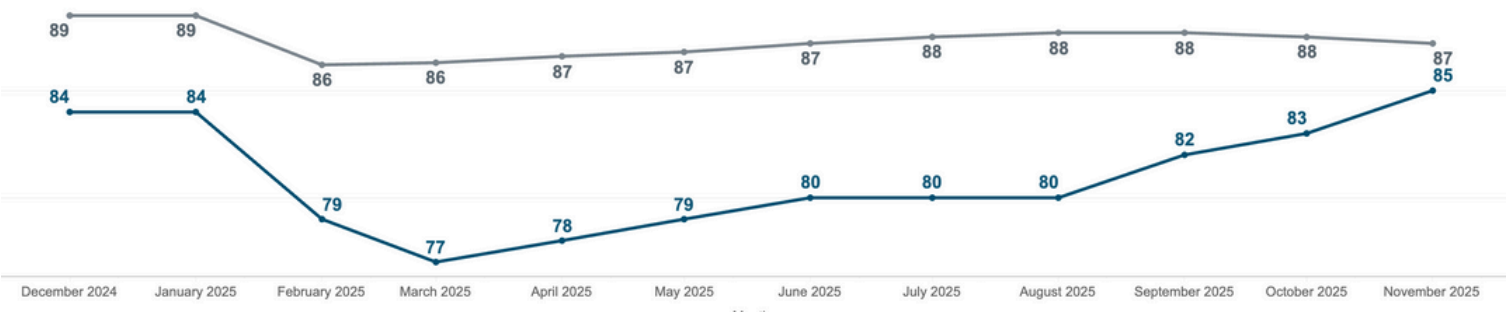

SALES AND BRAND GROWTH

2025
Sales by Order Channel

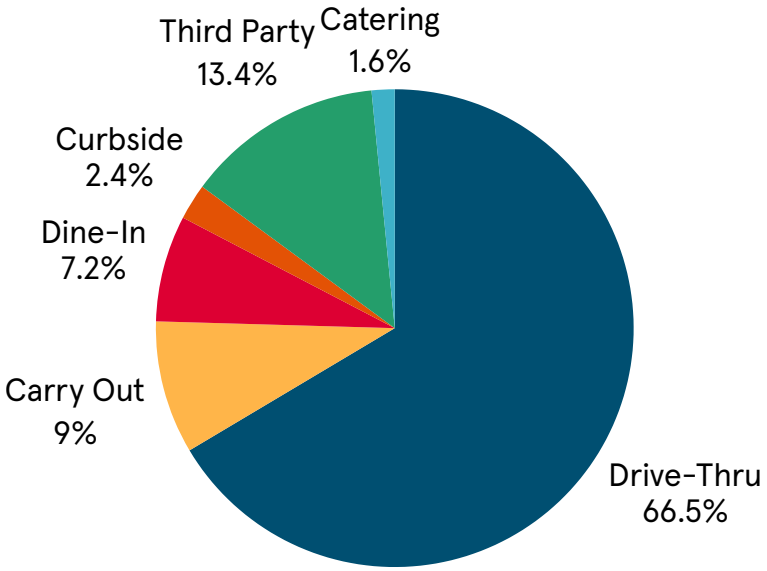

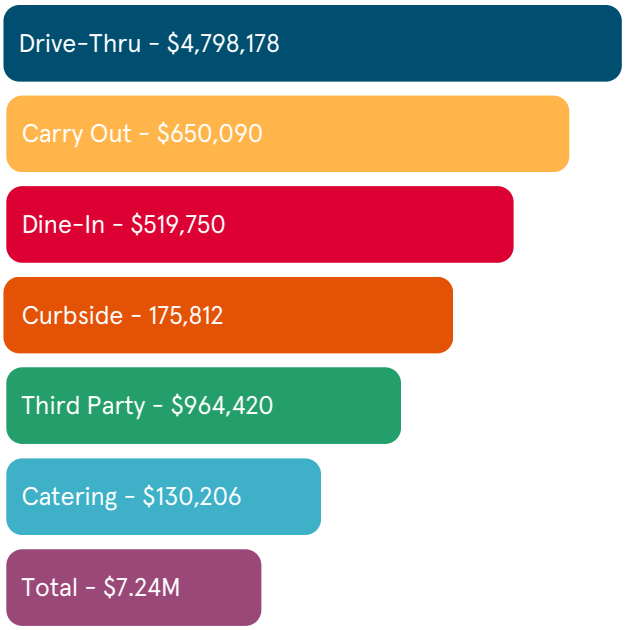

Sales Channels	ON	OFF	NA

Dine In	Curbside	Catering Delivery
Drive Thru	Third-Party Delivery	
Carry Out	Chick-fil-A Delivery	
Catering Pick Up	Mobile Thru	

FINANCIAL STEWARDSHIP

November 2025 IPO

	Actual	Target	IPO
Food Cost	$153,157 31.38%	$140,026 28.69%	$13,131 2.69%
	Actual	**Benchmark**	**IPO**
Labor Cost	$145,210 29.76%	$89,192 18.28%	$56,019 11.48%
	Actual	**Benchmark**	**IPO**
General Cost	$177,901 36.45%	$109,885 22.52%	$68,016 13.94%
	Actual	**Benchmark**	**IPO**
Total	$476,268 97.59%	$339,103 69,49%	$137,165 28.11%

Description	Actual $	Actual % of Sales	Benchmark $	Benchmark % of Sales	IPO $	IPO % of Sales
Total Sales	$488,014					
► Food Cost	$153,157	31.38%	$140,026	28.69%	$13,131	2.69%
► Paper Cost	$21,571	4.42%	$17,207	3.53%	$4,364	0.89%
► Wages	$145,210	29.76%	$89,192	18.28%	$56,019	11.48%
► Wage Taxes	$12,254	2.51%	$11,104	2.28%	$4,727	0.97%
► Team Member Expenses	$21,671	4.44%	$5,731	1.17%	$15,940	3.27%
► Repairs & Maintenance	$22,821	4.68%	$8,146	1.67%	$14,675	3.01%
► Restaurant Supplies & Expenses	$32,641	6.69%	$6,741	1.38%	$25,900	5.31%
► Other Business Expenses	$2,447	0.50%	$558	0.11%	$1,889	0.39%
► Cash Management	$226	0.05%	$0	0.00%	$226	0.05%
► Business Insurance	$1,348	0.28%	$1,054	0.22%	$294	0.06%
► Utilities	$2,295	0.47%	$2,295	0.47%	$0	0.00%

RESTAURANT REVIEW

- Strengthened leadership structure and accountability, rolling out updated job descriptions, promoting key leaders (Executive Director FOH, BOH Supervisor), and reinforcing autonomy so the business can perform consistently without daily IM presence.
- Delivered measurable operational improvement, achieving a 91.1% QIV score (up from 76.6%) and steadily improving productivity, labor performance, and training completion as the team transitions from "grand opening" execution to disciplined operations.
- Addressed attendance and labor discipline decisively, enforcing policies consistently, issuing corrective action where necessary, and targeting a sustainable labor goal of 19.5% by tightening schedule adherence, overtime control, and clock-in compliance.
- Advanced facility and equipment upgrades, completing the majority of transition-related facility tasks, installing a new KPS monitor to improve front counter flow, progressing toward Drive-Thru menu board replacement, and escalating beverage tower issues for resolution.
- Improved financial and inventory stewardship, correcting safety stock levels, reassigning inventory ownership, stabilizing truck ordering, and reducing out-of-stock and overstock issues to support a leaner, more efficient operation.
- Rebuilt team morale and culture intentionally, investing in uniforms, leadership development, recognition, Christmas bonuses, and meaningful team care—resulting in strong engagement, trust, and optimism following the transition.