Autonomous Check-In Service Design

UX Research

My Role

Conducted interviews with staff, mapped the service ecosystem, and contributed to concept development and solution design

Service Design . Stakeholder Interviews. Tourism

Client Challenges

Fragmented and unclear communication

Manual processes

Lack of personalization

Complex form / Friction upon arrival

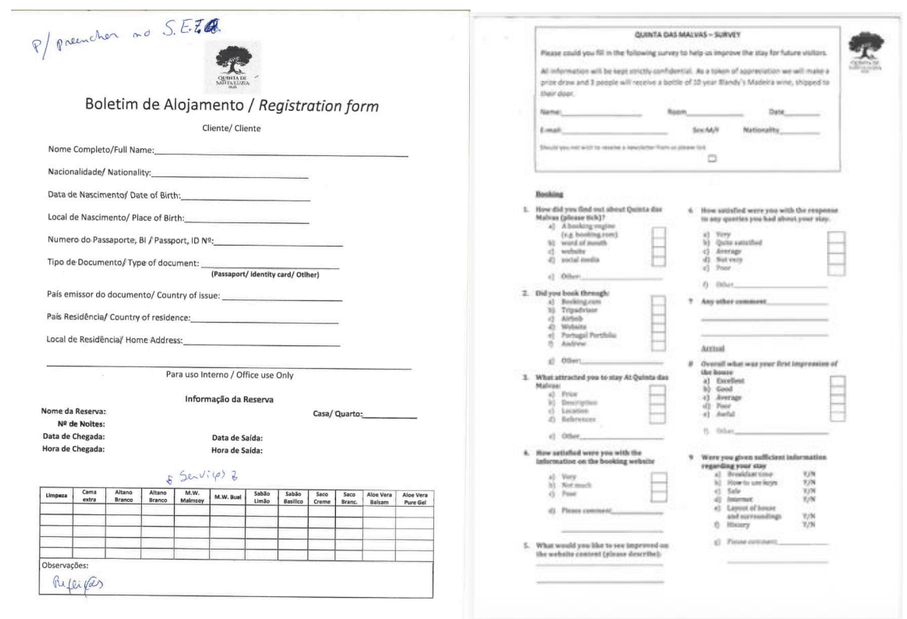

Boletim de Alojamento / *Registration form*

QUINTA DAS MALVAS – SURVEY

Research Process

On-site observation

Interviews with staff

Analysis of existing materials (forms, surveys, documentation)

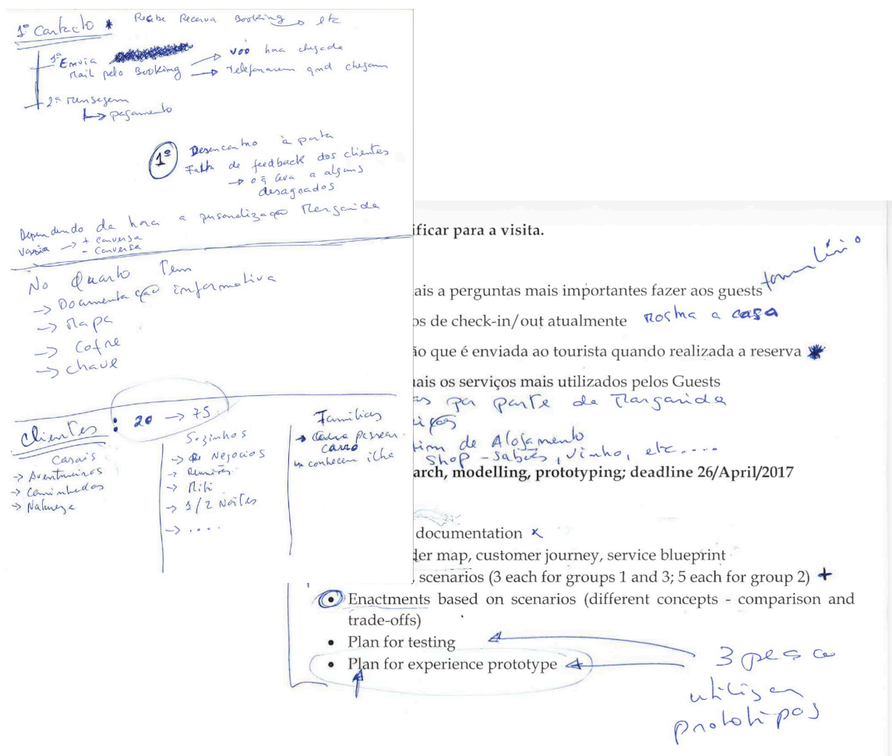

Key Insights from Staff Interviews

Lack of structured feedback from guests

Inconsistent communication before arrival

Illegible personalized process

Reliance on manual contact

Project Duration

14 weeks

60+ screens

Tools Used

Service Mapping

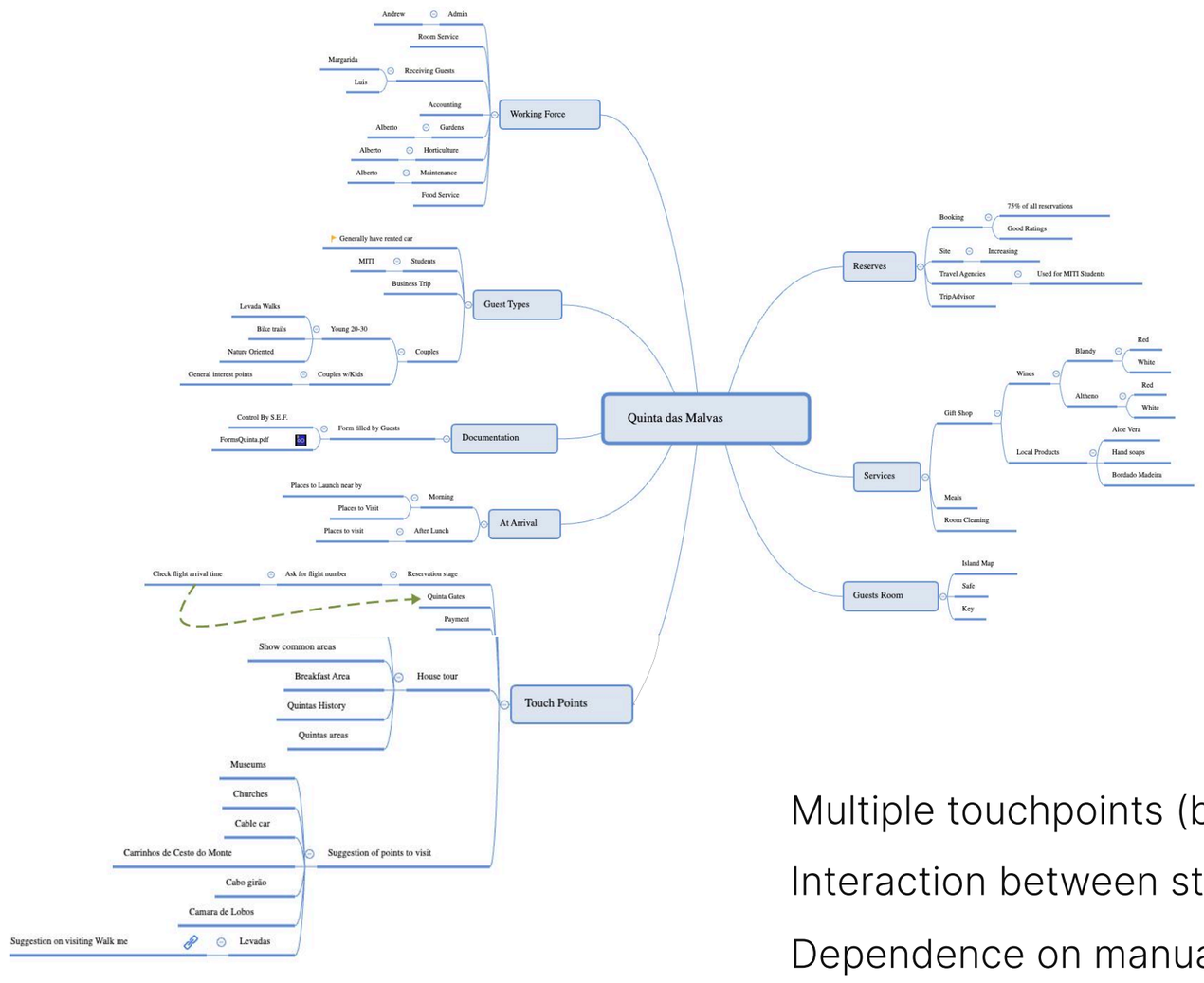

Multiple touchpoints (booking, email, on-site)

Interaction between staff and guests

Dependence on manual processes

Design Process

The proposed solution was explored through scenario-based enactments, simulating how guests would interact with the system in real contexts

Experience Simulation

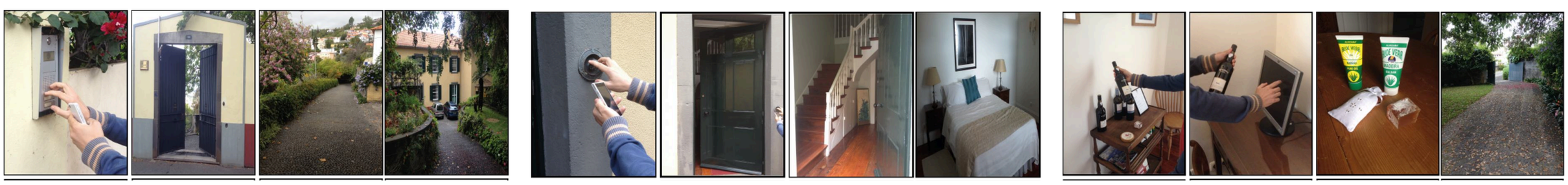

Final Interface / System
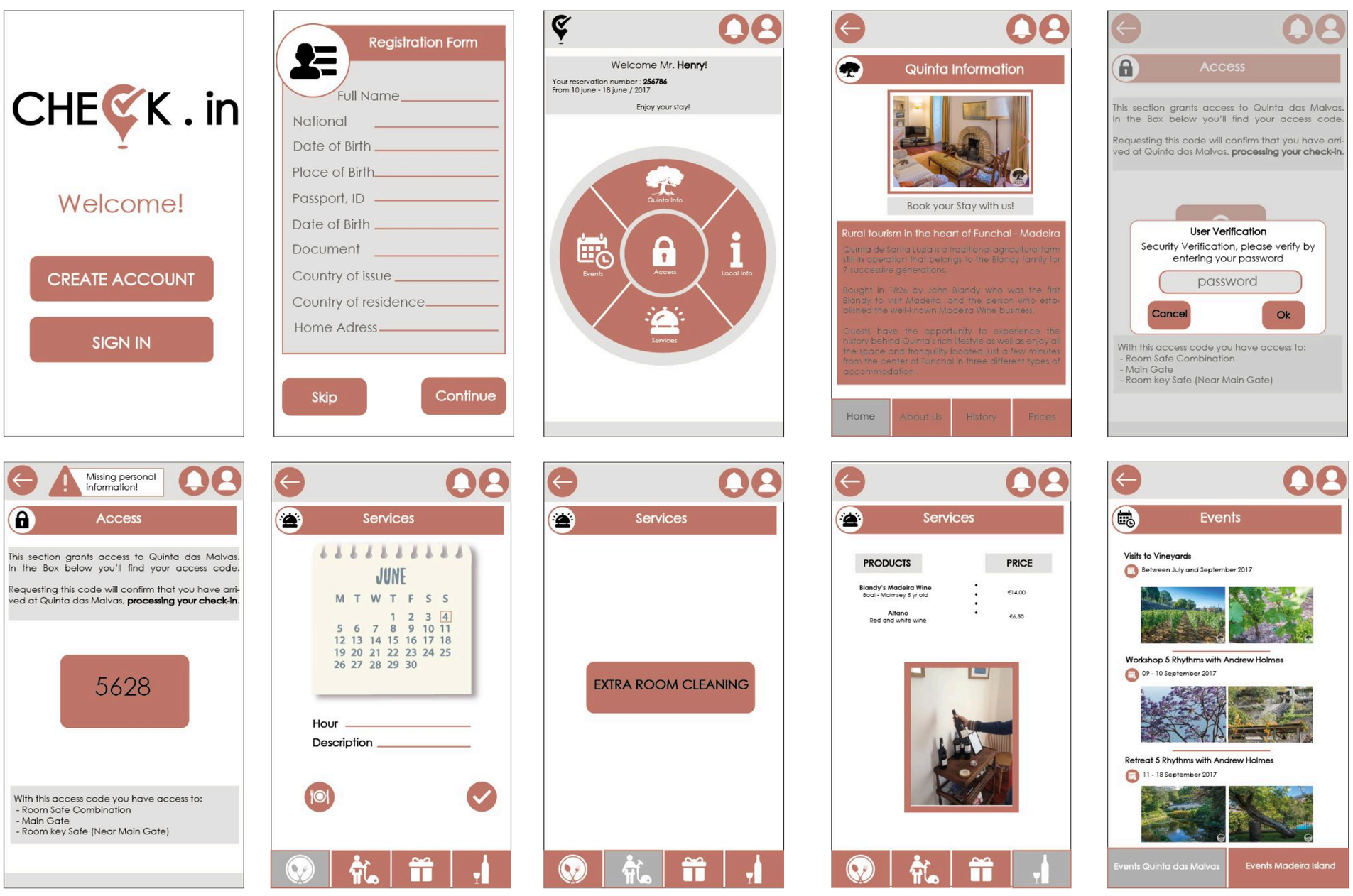
The final solution integrates mobile interaction with physical access points, enabling a fully autonomous check-in experience