Océ

HTML TSM
Porthos
Robin
Sam-key

Preparing for HTML TSM

Canon
CANON GROUP

HTML TSM
Getting Started

Preparing for HTML TSM

Table of contents

Table of contents 1
1. Requirements 2
2. Software installation 3
2.1. Robin installation 3
2.2. Porthos installation 3
3. Internet explorer settings 4
3.1. Add “localhost” to the set of trusted sites 4
3.2. Set the security options to enable Active X components 5
4. License 6
5. Support 6
6. Porthos user instructions 6
7. SAM-key procedures 9
7.1. Requesting a SAM key 9
7.2. Requesting a new license 9
7.3. Updating the SAM key 9
7.4. Synchronising with the time server 10

Preparing for HTML TSM

1. Requirements

The pre-requisite for working with the HTML TSM is that you have a valid SDS and Service tools license for accessing and using STAR.

- Windows XP or Windows 7
- Internet Explorer 8, 9, 10 and 11
- .NET Framework 4.5.x
- STAR (Service Tooling Analysis and Reporting) with Service Tools License
- SDS-Client with SDS license
- Adobe SVG-viewer (only necessary in combination with IE8)

For some products the TSM is encrypted. Working with encrypted TSM's requires you to also have the following:

- SAM key (CodeMeter dongle)
- CodeMeter Control Center software 4.50a or higher

The applications require you to log in. All users that have an account in the Océ domain are recognized as internal users and can login using their domain\username and domain password. Recognized domain names are:

- All Océ domains (ocenl, ocede, ocena, ocefr, etc),
- Canon.oce.net domain (canon)

All Canon users that need to use Robin are required to be added to the canon.oce.net domain.

- External users that need to use Robin are required to have a MyAccount for which Robin permissions have been enabled.

For non-encrypted TSM's a user needs to be added to an access control list to enable the user to subscribe to the non-encrypted TSM.

2. Software installation

To be able to use the HTML TSM, you need to install Porthos and Robin. Robin is an application that takes care of replicating the TSM from the central replication server to your laptop. Porthos is the browser framework that enables you to view the TSM.

Both Robin and Porthos are installed using the ClickOnce application of Microsoft. As it is a Microsoft proprietary method, the installation can only be executed using Internet Explorer.

2.1. Robin installation

To install Robin, start Internet Explorer and navigate to: https://robin.oce.com/RobinInstall
On the webpage, click [install] to start the installation. After the installation, Robin will be activated automatically. You will be prompted to enter your login credentials.

- Oce Domain: Domain\Username and domain password
- Canon.oce.net: Canon\Username and canon.oce.net password
- External: Email address and MyAccount password.

Please note that if you enter an invalid name, Robin will still continue, but you will be registered as anonymous user. This is shown in the header of the Robin window. For ease of use, check the option "remember my password" to prevent that you need to log in every time your computer starts.

2.2. Porthos installation

To install Porthos, start Internet Explorer and navigate to: https://robin.oce.com/PorthosInstall
On the webpage, click [install] to start the installation. After the installation, Porthos will not be started automatically. You can start Porthos by selecting it in the folder "service tool box" that is created in your start menu. This folder also contains Robin.

Start Porthos by clicking the entry in the start menu. Porthos will open Internet Explorer and show you an overview page of all TSM's it finds on your computer. If you haven't replicated any TSM's, the overview will be empty.

If the TSM that you want to view contains SVG images (mostly PP TSM's), and you are using Internet Explorer 8, then you need to install the Internet Explorer plug-in SVGview. This plug-in can be downloaded from the Adobe web site. The URL is:
http://download.adobe.com/pub/adobe/magic/svgviewer/win/3.x/3.03/en/SVGView.exe

All other explorers (including Internet Explorer 9, 10 and 11) support SVG images out of the box.

3. Internet explorer settings

TSM's use active X components to display some information. To be able to run active X controls in your browser, a number of security settings need to be set to the correct values.

3.1. Add "localhost" to the set of trusted sites

In Internet Explorer, open the section 'Tools' and select 'Internet Options'

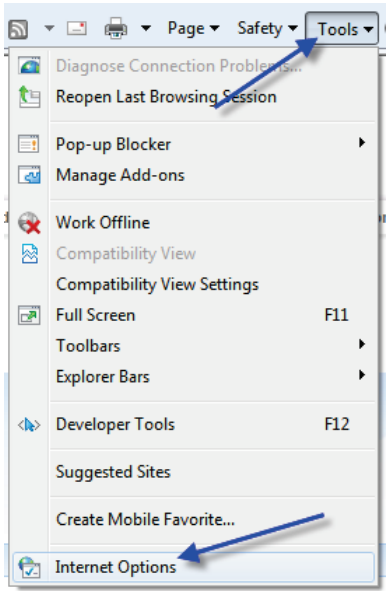

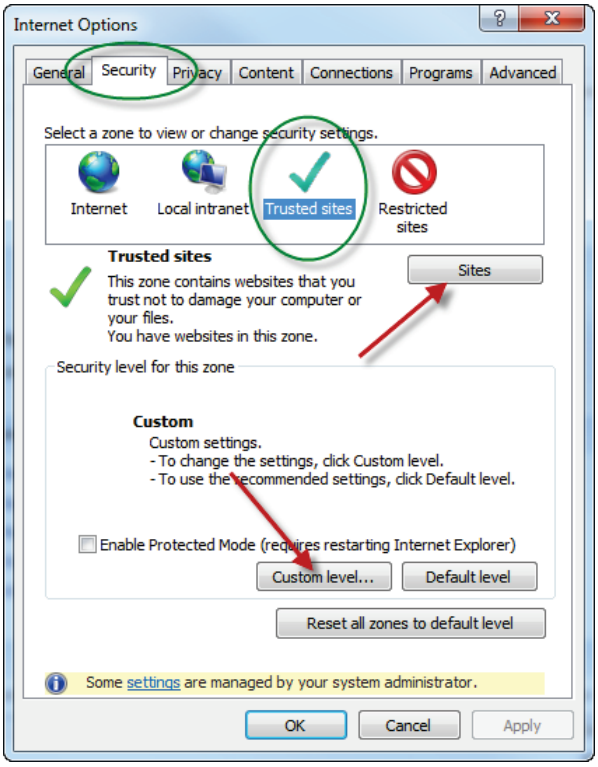

Select the tab Security, click on trusted sites and push button [Sites].
Enter 'http://localhost' in the upper text box and click [Add].
Click [Close] to get back to the Internet Options window.

3.2. Set the security options to enable Active X components

Now click [Custom level…] and adjust the settings in accordance with the settings mentioned below (I.E. 8). In the Service Tooling Analysis and reporting area also an older version with IE7 settings can be found.

ActiveX controls and plug-ins

- Allow scriptlets: Enable
- Download signed ActiveX controls: Enable
- Download unsigned ActiveX controls: Enable
- Initialize and script ActiveX controls not marked as safe for scripting: Enable

Other settings required for correct functioning of the (Web)SDS components integrated in the HTML-TSM and/or machine connections are:

Miscellaneous

- Access data sources across domains: Enable
- Allow scripting of Microsoft web browser control: Enable
- Allow script-initiated windows without size or position constraints: Enable
- Launching programs and files in an IFRAME: Enable
- Use pop-up blocker: Disable

Temporary Internet files and history files

Select Tools -> Internet Options -> General: Browsing history -> Settings: Every time I visit the webpage

Trusted sites

Select Tools -> Internet Options -> Security -> Trusted sites
Uncheck the "require server verification (https:) for all sites in this zone" check box and add http://134.188.254.100 and http://oceservice

This enables the execution of Active X components necessary for running SDS tests. The settings are only applicable to the list of trusted sites, so there is no increased security threat.

4. License

To protect the intellectual property of Océ, some TSM's are encrypted. You need to have a license to be able to view a TSM. Licenses are stored on the SAM-key (CodeMeter dongle). If you do not have a SAM-key, order one via your SPM. A SAM-key can hold multiple licenses, so you only need one SAM-key to access any TSM. Licenses are provided to you by your SPM. The SPM validates that you need to have access to a certain TSM, and orders a license.
The license file is sent to you via email. You need to store the license on the SAM-key using the CodeMeter Control Center software.
See chapter 8 for detailed instructions.

5. Support

In case of issues or questions please contact your local application- or IT support desk. Or create or an incident in Topdesk.

6. Porthos user instructions

Porthos is the browser based framework used to view technical service content. You can start Porthos by clicking the icon in the start menu in the folder "service tool box". Porthos opens a browser window and displays the overview page of the technical documentation.

If you close the browser window, Porthos is still activated. You can see this by the icon in your system tray. To have Porthos open a browser window again, double-click the icon (or right-click followed by 'settings'). This will open the Porthos control window. Click the link http://localhost:20345 to re-open the overview window in the browser.

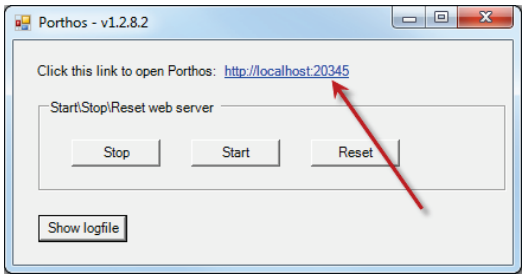

To stop Porthos, right-click the icon in the system tray and select 'exit'. Clicking 'stop' or 'reset' in the Porthos control window will not end the application.

The overview window shows you all technical documents that are currently present on your local hard disk. The documents are all listed in the tab 'All', and are additionally divided over the BU tabs. You can mark a product as a favorite by clicking the star that is in the left column. All products with a highlighted star are listed in the 'favorites' tab as well. Tabs of business units that you do not have documents for are not shown.

Preparing for HTML TSM

To the right of the product name you can see one or more icons. Every icon shows a letter indicating a group of documents. Possible letters are:

- S: service documentation (TSM)
- B: Bulletins
- M: User manual

Clicking an icon will open up the set of documents selected. In case there is only one document attached, the document will be opened.

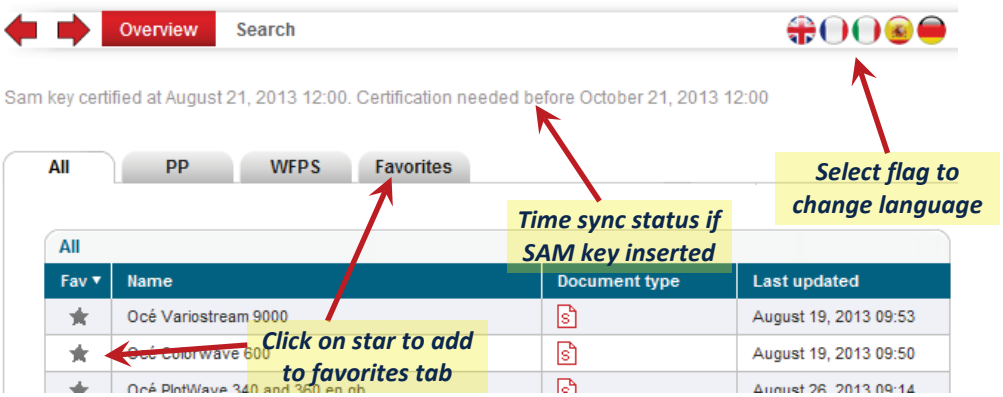

The top menu bar also contains the button [Search]. Pressing this will bring up the search window. The search will be conducted over all documents unless you limit the search to only cover documents of a specific BU using the drop-down list in the top-left corner.

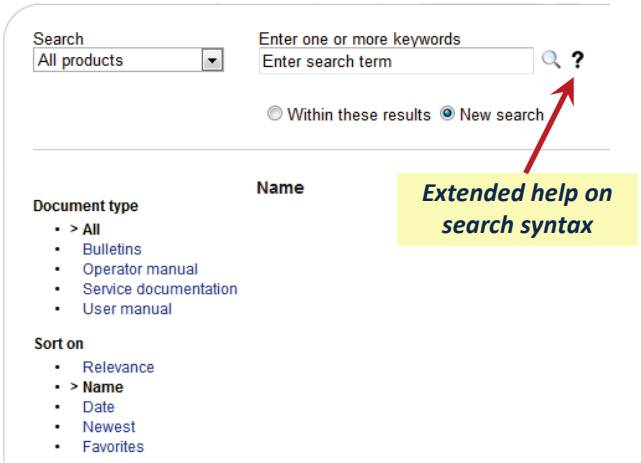

You can filter the search results on document type, and re-organize the results by selecting an alternative sorting order.

Opening a document

If you click a search result, or you click on one of the icons in the overview page, the document will be opened. You will be presented with a page consisting of a Table Of Content (TOC) on the left, and a content section to the right of the TOC. You can expand or collapse TOC items by clicking the twisty. Selecting an item in the TOC will bring up the content in the content pane. You can follow links in documents by clicking on them.

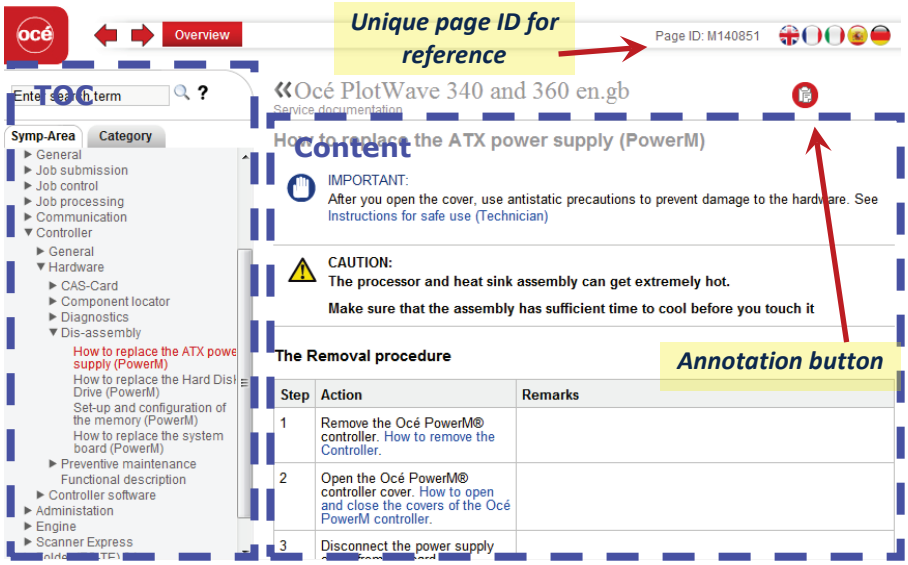

New tab, new window

Opening a page in a new tab, or opening a page in a new window is according to the browser implementation. So for Internet explorer, right click on the link and specify 'open in new tab' or 'open in new window'.

Preparing for HTML TSM

Image zoom

Some images have a little [+] button in the upper left corner. Clicking this will open the image in a separate window, enabling you to zoom in or out with CTRL-+ and CTRL-- (CTRL-0 restores 100% view). Panning is performed using the scroll bars.
If you have installed the SVG plugin, zooming is done via CTRL-[right mouse button] to zoom in, SHIFT-CTRL-[right mouse button] to zoom out, ALT-[right mouse button] to pan.

Search

You can search the current document by entering the search string in the search bar on top of the TOC. Pressing search will initiate a document wide search. Search will also look into PDF, Word, TXT, etc. documents.
The search results are presented in the TOC space. You can select any search result from that list to open the content and see the search string highlighted in the text. Highlighting does not work for attachments.
Just below the search bar you will find the button [back to TOC]. This will bring you back to the TOC navigation, while keeping your search results intact. So if you press the [search] button again, you will have your search results available directly.

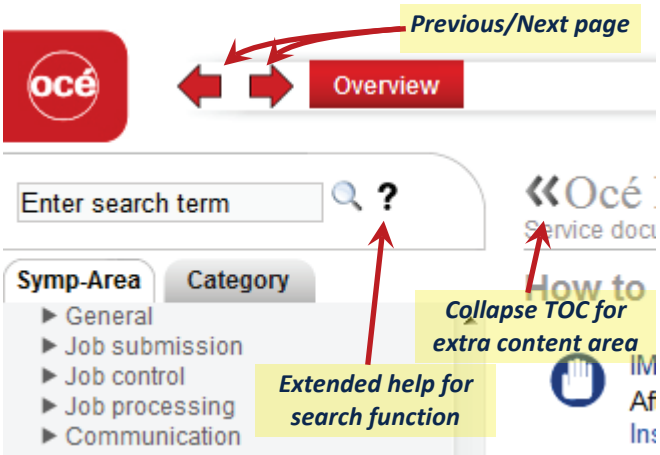

SDS session

You can start an SDS session by pressing the button on the top menu bar. You need to have the SDS client installed for this feature to work.

7. SAM-key procedures

Everybody who wants to access encrypted TSM's needs to have a valid license. The licenses for accessing the TSM's are stored on the SAM key. If you already have a SAM key, you only have to request a new license. There is no need to have more than one SAM key.

7.1. Requesting a SAM key

The SAM key is a kind of dongle that is plugged into the USB port of your laptop. A SAM key can be ordered as service tool. There are two types of SAM keys available:

- SAM-Key/M
  Order nr: 1070034828
  Large metal key without flash memory.
- SAM-key/C
  Order nr: 1070020141
  Very small key without flash memory. As it is so little, this key can stay in your laptop.

7.2. Requesting a new license

The SPM of a product determines whether or not you are allowed to access the TSM for that product. You can request access at the SPM. If he grants you access, he will request a license update for you at the local ILMS administrator.
The ILMS system will automatically sent you an e-mail containing the new license file.

7.3. Updating the SAM key

The SAM keys Océ uses are of the type CodeMeter. To control the license on the SAM key, you need to have the CodeMeter Control Center (CMCC) software on your laptop.

If you have CMCC installed and you have received the license file from ILMS, do the following:

1. Plug the SAM key into your laptop
2. Open CMCC
3. Click [License update]
4. Click [Next] in the pop-up window
5. Select <Import license update>
6. Select the license file location
7. Click [Commit]
8. Ready

7.4. Synchronizing with the time server

Once every two months you need to synchronise your SAM key with the central time server. This is also done with CMCC.

1. Plug the SAM key into your laptop
2. Open CMCC
3. Click [WebAdmin] (lower right corner)
4. Select menu item <Content>
5. Select submenu item <CmContainer>
6. Click [Update]
7. Click [OK]
8. Ready

Synchronizing with the time server requires an active Internet Connection.
If synchronizing with the time server does not work, additional proxy settings might be required. Contact your local IT helpdesk in case of issues with updating the time stamp.