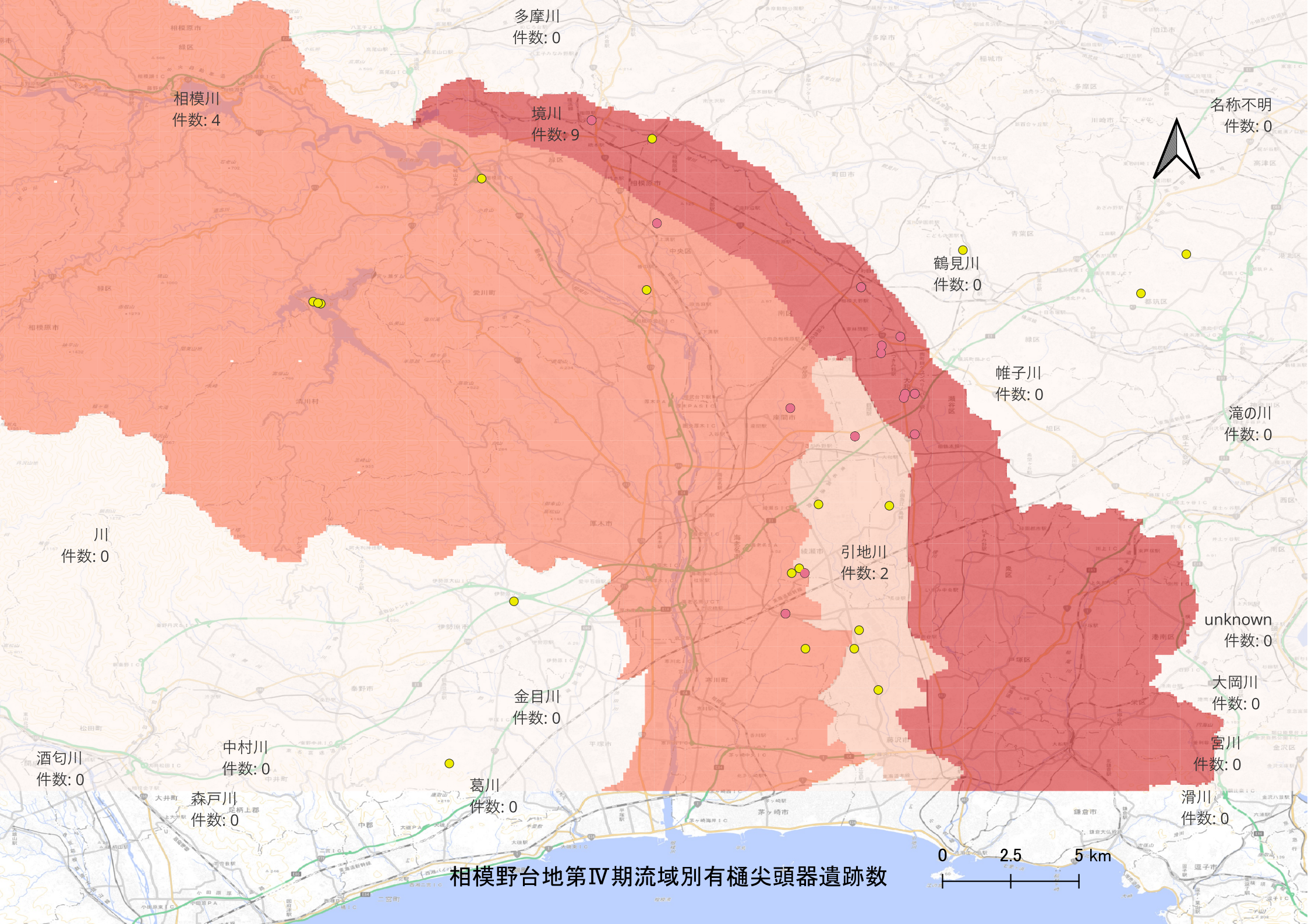

相模野台地第Ⅳ期流域別有樋尖頭器遺跡数