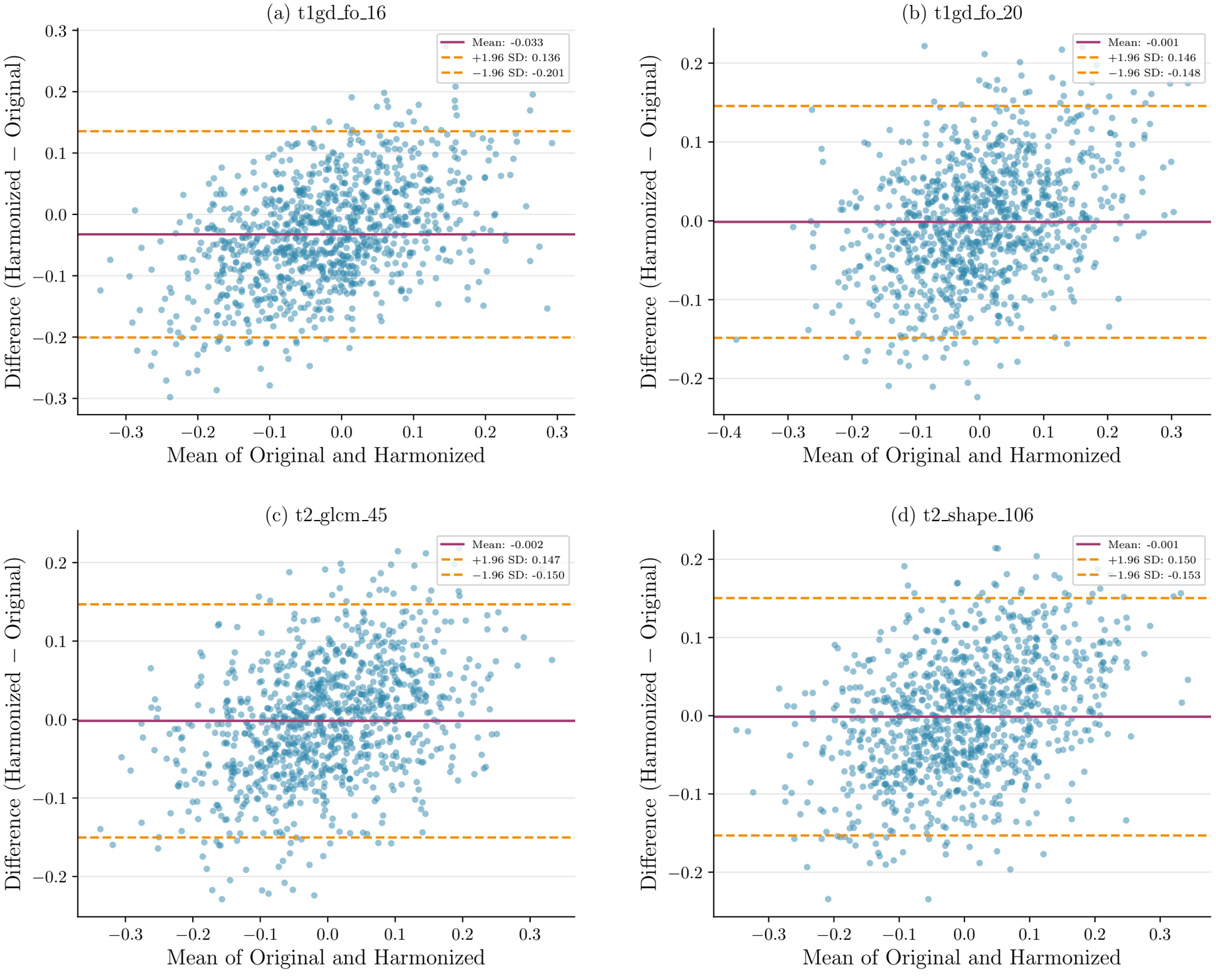Bland–Altman Analysis of Radiomics Feature Preservation