Introduction and Scope

1.1 Purpose of the Home Network

The modern home network has evolved from a simple internet connection shared among a few computers into a critical infrastructure backbone that supports:

- **Remote Work and Education:** Video conferencing (Zoom, Teams), VPN connections to corporate networks, cloud-based collaboration tools.
- **Entertainment:** 4K/8K video streaming, cloud gaming (GeForce Now, Xbox Cloud Gaming), multi-room audio systems.
- **Smart Home Automation:** IoT devices including smart thermostats, lighting systems, security cameras, door locks, and voice assistants.
- **Data Management:** Network Attached Storage (NAS) for centralized backup, media servers (Plex, Jellyfin), and personal cloud services.
- **Security:** 24/7 surveillance systems, motion sensors, and intrusion detection.

1.2 Network Requirements and Constraints

Before designing the topology, I established the following requirements:

Requirement Category	Specific Needs
Coverage	2,500 sq. ft., two-story home with basement; no dead zones
Concurrent Devices	35-45 devices (peak usage)
Bandwidth	1 Gbps fiber internet; internal LAN required to support 10 Gbp backbone
Latency Sensitivity	Gaming (<20 ms), video conferencing (<50 ms)
Security	Segmentation between IoT devices, guest network, and truste

Requirement Category	Specific Needs
	devices
Reliability	99.9% uptime; failover capability

1.3 High-Level Architecture Overview

The network employs a **hierarchical star-of-stars topology** with three distinct layers:

1. **Edge Layer:** ISP termination, modem/ONT, and edge security.
2. **Distribution Layer:** Core router, managed switches, and access points.
3. **Access Layer:** End-user devices, IoT endpoints, and peripherals.

This three-tier architecture provides scalability, maintainability, and fault isolation.

Physical Topology – Detailed Infrastructure Analysis

2.1 Demarcation Point and ISP Connectivity

Fiber Optic Installation:

- **ONT (Optical Network Terminal):** Nokia ONT G-240G-A located in the basement utility room.
- **Fiber Type:** Single-mode fiber (SMF) with SC/APC connector.
- **ISP Plan:** Symmetrical 1 Gbps fiber-to-the-home (FTTH).
- **Signal Path:** Fiber from street pedestal → Underground conduit → Basement termination box → ONT.

Alternative Redundancy:

- **Cellular Failover:** 5G LTE modem connected via USB to core router.
- **Purpose:** Provides internet connectivity during fiber outages (business continuity for remote work).

2.2 Core Routing and Switching Infrastructure

Core Router: Ubiquiti UniFi Dream Machine Pro (UDM-Pro)

- **Form Factor:** Rack-mountable, 1U.
- **Ports:** 8-port Gigabit switch (RJ45), 10G SFP+ LAN port, 10G SFP+ WAN port.
- **Processing:** 3.5 GHz quad-core CPU, 4 GB RAM – capable of handling full gigabit routing with intrusion prevention enabled.
- **Location:** Rack-mounted in basement structured media center.

Core Switch: Ubiquiti UniFi Switch Pro 24 PoE

- **Ports:** 24 x Gigabit RJ45 (all PoE+ capable), 2 x 10G SFP+ uplink ports.
- **PoE Budget:** 400W total – powers all access points, cameras, and VoIP phones.
- **Uplink:** Connected to UDM-Pro via 10G SFP+ DAC (Direct Attach Copper) cable – eliminates bottleneck at distribution layer.

Structured Cabling:

Cable Type	Category	Use Case
Cat6 UTP	6	In-wall runs (access points, wall jacks) – supports 10 Gbp to 55m
Cat6a F/UTP	6a	Backbone runs between switches – shielded for EMI redu
Fiber (OM4)	Multimode	Future expansion between buildings (garage workshop)

2.3 Wiring Closet and Cable Management

- **Structured Media Enclosure:** Legrand On-Q 42" enclosure in basement.
- **Patch Panel:** 24-port Cat6 keystone patch panel for termination of all in-wall runs.
- **Rack:** 12U wall-mount rack housing UDM-Pro, Switch Pro 24 PoE, UPS, and NAS.
- **Cable Pathways:** Smurf tube (ENT conduit) from basement to attic for future expansion.

2.4 Physical Device Locations

Zone	Devices	Connectivity
Basement	Core router, core switch, NAS, UPS, media server	Wired (rack)
Living Room	Apple TV 4K, PlayStation 5, A/V receiver	Wired to wal
Office	Desktop PC (2), VoIP phone, printer	Wired to wal
Bedrooms (3)	Smart TVs, gaming consoles	Wired + Wi-
Attic	Access Points (3)	PoE wired
Exterior	Security cameras (4)	PoE wired

Logical Topology – IP Addressing and Subnetting

3.1 IP Addressing Scheme

I implemented a **classless IPv4 addressing** strategy using **VLSM (Variable Length Subnet Masking)** to optimize address utilization and enforce segmentation.

VLAN	Network Address	Subnet Mask	CIDR	Usable IPs	Purpose
VLAN 1	10.0.10.0	255.255.255.0	/24	254	Management (network infrastructure)
VLAN 10	10.0.20.0	255.255.255.0	/24	254	Trusted (PCs, phones, tablets)
VLAN 20	10.0.30.0	255.255.255.0	/24	254	IoT (smart home devices)

VLAN	Network Address	Subnet Mask	CIDR	Usable IPs	Purpose
VLAN 30	10.0.40.0	255.255.255.0	/24	254	Guest Wi-Fi
VLAN 40	10.0.50.0	255.255.255.0	/24	254	Surveillance (cameras, NVR)
VLAN 50	10.0.60.0	255.255.255.128	/25	126	VoIP (phones)
VLAN 60	10.0.70.0	255.255.255.192	/26	62	DMZ (exposed services)

DHCP Configuration:

- **DHCP Server:** UDM-Pro provides DHCP for all VLANs except Management and DMZ.
- **Reservations:** Static DHCP leases for all infrastructure devices (APs, switches, printers, NAS).
- **Lease Time:** 24 hours for trusted devices; 8 hours for guest network.

3.2 IPv6 Implementation

To ensure future compatibility and enable direct device-to-device communication without NAT:

- **IPv6 Enabled:** Yes
- **Prefix Delegation:** ISP provides /56 prefix via DHCPv6-PD
- **SLAAC:** Stateless Address Autoconfiguration for trusted devices
- **Firewall Rules:** Stateful IPv6 firewall with similar segmentation policies as IPv4

3.3 VLAN Segmentation Justification

Why VLANs are critical:

1. **Security Isolation:** Compromised IoT devices cannot access trusted PCs or NAS.

2. **Broadstorm Reduction:** Broadcast traffic confined to VLAN reduces network congestion.
3. **Traffic Prioritization:** QoS policies applied per VLAN (e.g., VoIP gets highest priority).
4. **Administrative Simplicity:** Each VLAN has distinct firewall rules, DHCP scopes, and access controls.

3.4 Inter-VLAN Routing

- **Router-on-a-Stick:** UDM-Pro performs all inter-VLAN routing via 10G SFP+ trunk to core switch.
- **Firewall Rules:** Explicit deny rules between untrusted VLANs (IoT, Guest) and trusted VLANs.
- **Allow Exceptions:**
    - Trusted VLAN → IoT: Allowed (for app control)
    - IoT → Trusted: Denied
    - Surveillance → NAS: Allowed (for footage storage)
    - NAS → Surveillance: Denied

Wireless Network Architecture and Spectrum Management

4.1 Access Point Deployment

Access Points: Ubiquiti UniFi U6-Enterprise (3 units)

- **Wi-Fi Standards:** Wi-Fi 6E (802.11ax) with 6 GHz band support
- **MIMO:** 4x4 MU-MIMO on all three bands (2.4 GHz, 5 GHz, 6 GHz)
- **Placement Strategy:**
    - **AP1 (First Floor – Central):** Ceiling-mounted in hallway – covers living room, kitchen, dining.
    - **AP2 (Second Floor – Master Bedroom):** Ceiling-mounted – covers all bedrooms.
    - **AP3 (Basement – Utility Room):** Wall-mounted – covers basement office and garage.

4.2 SSID and Band Design

SSID	VLAN	Bands	Security	Purpose
Home-Trusted	VLAN 10	5 GHz + 6 GHz	WPA3-Enterprise	Laptops, phones, tablets
Home-IoT	VLAN 20	2.4 GHz only	WPA2-PSK	Smart bulbs, plugs, thermostats
Home-Guest	VLAN 30	2.4 + 5 GHz	WPA2-PSK + Captive Portal	Visitor access
Home-Secure	VLAN 10 (hidden)	5 GHz only	WPA3-Enterprise	Corporate devices (work laptops)

4.3 Radio Frequency Management

Site Survey: Conducted using Wi-Fi Man and Ekahau:

- **2.4 GHz:** Channels 1, 6, 11 only – 20 MHz channel width to minimize co-channel interference.
- **5 GHz:** DFS channels utilized; 80 MHz channel width for throughput.
- **6 GHz:** 160 MHz channel width enabled for low-latency, high-bandwidth applications.

Transmit Power Optimization:

- **2.4 GHz:** 12 dBm (reduced to encourage 5/6 GHz adoption)
- **5 GHz:** 18 dBm
- **6 GHz:** 20 dBm

Band Steering: Enabled to push capable devices to 5 GHz and 6 GHz bands.

4.4 Client Density and Capacity Planning

- **Maximum Concurrent Clients per AP:** 300+
- **Expected Peak Clients:** 45

- **AirTime Fairness:** Enabled to prevent legacy devices from consuming disproportionate airtime.
- **Fast Roaming:** 802.11r (Fast BSS Transition) enabled for seamless VoIP and video calls while moving.

4.5 Wireless Security

- **WPA3:** Mandatory for 6 GHz band; optional for 5 GHz.
- **PMF (Protected Management Frames):** Required for all WPA3 connections.
- **MAC Address Filtering:** Not used (ineffective for determined attackers); replaced by RADIUS authentication.
- **RADIUS Authentication:** UniFi Identity Enterprise for employee/work devices.

Page 5: Network Security Architecture and Access Control

5.1 Defense-in-Depth Strategy

The security architecture implements multiple layers of protection:

text

```
[ Perimeter ] → [ Edge Firewall ] → [ VLAN Segmentation ] → [ Endpoint Security ]
      ↓                ↓                  ↓                    ↓
  ISP Modem      UDM-Pro IPS      Inter-VLAN ACLs      Client Firewalls
```

5.2 Firewall Configuration

UDM-Pro Firewall Rules (Simplified):

Rule Direction	Source	Destination	Action	Justification
WAN In	Any	Any	Drop	Block all unsolicited inbound traffic
WAN In (Established)	Any	Any	Accept	Allow responses to outbound connections

Rule Direction	Source	Destination	Action	Justification
LAN → IoT	Trusted	IoT	Accept	Allow app control of smart devices
IoT → LAN	IoT	Trusted	Drop	Prevent compromised IoT access
LAN → Guest	Trusted	Guest	Drop	Prevent guest access to trusted resources
Guest → LAN	Guest	Trusted	Drop	Guest isolation
All → DNS Server	Any	10.0.10.5:53	Accept	Allow internal DNS resolution
All → NTP	Any	10.0.10.5:123	Accept	Allow time synchronization

5.3 Intrusion Prevention System (IPS)

- **Configuration:** Enabled in "Detection + Prevention" mode.
- **Signature Sets:** Emerging Threats, Suricata, custom rules.
- **Performance Impact:** Approximately 15% CPU utilization on UDM-Pro; no throughput degradation.
- **Threat Categories Blocked:**
  - Malware command-and-control communication
  - Exploit kits
  - Phishing attempts
  - DNS tunneling

5.4 Content Filtering and DNS Security

DNS Server: Pi-hole (running on Raspberry Pi 4, VLAN 10)

- **Ad Blocking:** 1.2 million domains blocked.
- **Malware Blocking:** Custom blocklists for malicious domains.
- **DNS-over-TLS:** Upstream DNS to Cloudflare (1.1.1.2 – malware blocking) encrypted.
- **Redundancy:** Secondary Pi-hole in high-availability configuration.

Content Filtering:

- **Category Blocks:** Adult content, gambling, social media (during work hours only).
- **Time-Based Rules:** Content restrictions active 8 AM – 5 PM for children's devices.

5.5 VPN Access

Remote Access VPN:

- **Protocol:** WireGuard (preferred) and OpenVPN.
- **Authentication:** Certificate-based + 2FA (TOTP).
- **Use Cases:** Secure access to home network while traveling; accessing NAS and security cameras remotely.
- **Split Tunneling:** Enabled – only home network traffic routed through VPN.

Site-to-Site VPN:

- **Purpose:** Connect to family member's home network for shared media library.
- **Protocol:** IPsec IKEv2.
- **Status:** Always-on with dead peer detection.

5.6 Network Access Control (NAC)

- **802.1X Authentication:** Deployed for wired ports in office and management VLAN.
- **MAC Authentication Bypass (MAB):** For devices that do not support 802.1X (printers, game consoles).
- **RADIUS Server:** UniFi Identity Enterprise integrated.

Quality of Service (QoS) and Traffic Management

6.1 QoS Philosophy

In a gigabit network with adequate bandwidth, QoS is primarily about **latency management** rather than bandwidth allocation. The goal is to ensure real-time applications receive priority queuing during congestion events.

6.2 Smart Queues

Configuration: Smart Queues enabled on WAN interface with bandwidth limits:

- **Downstream:** 950 Mbps (95% of ISP capacity)
- **Upstream:** 950 Mbps

Algorithm: fq_codel (Fair Queueing Controlled Delay)

- **Purpose:** Reduces bufferbloat by actively managing queue depths.
- **Benefit:** Gaming latency remains under 20 ms even during large downloads.

6.3 Application-Aware Prioritization

Application	DSCP Marking	Queue	Priority
VoIP (SIP/RTP)	EF (46)	Voice	Highest
Video Conferencing	AF41 (34)	Video	High
Gaming	CS4 (32)	Gaming	High
Streaming Video	AF31 (26)	Streaming	Medium
Web Browsing	AF21 (18)	Standard	Medium
Bulk Downloads	BE (0)	Bulk	Low

6.4 Per-Client Bandwidth Limits

Purpose: Prevent any single device from saturating the internet connection.

Device Category	Downstream Limit	Upstream Limit
Guest Network	100 Mbps	50 Mbps
IoT Devices	10 Mbps	5 Mbps
Children's Devices	200 Mbps	100 Mbps
Work Devices	Unlimited	Unlimited
Gaming Consoles	Unlimited (latency priority)	Unlimited

6.5 Traffic Shaping Examples

Scenario 1: Large Download During Gaming

- Smart Queues detect increased queue depth.
- Gaming packets (marked with CS4) moved to front of queue.
- Download packets (BE) delayed slightly.
- Result: Gaming latency unchanged; download speed reduced temporarily.

Scenario 2: Multiple 4K Streams

- Each 4K stream consumes ~25 Mbps.
- QoS ensures equal bandwidth distribution.
- No single stream starves others.

Network Services and Internal Infrastructure

7.1 Network Attached Storage (NAS)

Device: Synology DS1821+ (8-bay)

- **Drives:** 8 x 12 TB Seagate IronWolf Pro (RAID 6 configuration)
- **Usable Capacity:** Approximately 72 TB
- **Network Interfaces:** Dual 10 GbE (bonded in LACP)
- **Purpose:**

    - Centralized file storage
    - Time Machine backups for Mac devices
    - Plex Media Server
    - Surveillance Station (NVR for security cameras)

RAID 6 Justification:

- Allows failure of up to two drives without data loss.
- Rebuild times for 12 TB drives are long (24-48 hours); RAID 6 provides safety during rebuild.

7.2 Media Server

Platform: Plex Media Server (running as Docker container on NAS)

- **Library Size:** 4,000+ movies, 15,000+ TV episodes
- **Transcoding:** Hardware acceleration using Intel Quick Sync.
- **Remote Access:** Secured via VPN; 4K transcoding for remote playback.
- **Clients:** Apple TV 4K, smart TVs, mobile devices, web browsers.

7.3 Home Automation Hub

Device: Hubitat Elevation (VLAN 20)

- **Protocols:** Zigbee, Z-Wave, LAN
- **Connected Devices:**
    - 15 smart bulbs (Philips Hue, Zigbee)
    - 8 smart plugs (Z-Wave)
    - 3 motion sensors (Zigbee)
    - 2 smart thermostats (Ecobee, Wi-Fi)
    - Motorized blinds (Z-Wave)

Automation Rules:

- "Good Morning": Blinds open, lights gradually brighten, thermostat sets to 70°F.
- "Away Mode": Lights randomized, motion triggers alarm, cameras record.

7.4 Surveillance System

NVR: Synology Surveillance Station (8-camera license)
Cameras: 4 x UniFi G4 Pro (PoE, 4K resolution)

- **Front Door:** Facial recognition
- **Driveway:** License plate detection
- **Backyard:** Motion-tracking
- **Garage:** Wide-angle coverage

Recording:

- Continuous recording: 7-day retention (16 TB allocated)
- Motion-triggered events: 30-day retention
- Cloud backup: Critical events uploaded to Backblaze B2

7.5 Network Monitoring and Management

Platform: UniFi Network Controller (built into UDM-Pro)

- **Features:**
  - Real-time traffic analysis
  - Client device fingerprinting
  - Topology mapping
  - Alerts for offline devices, high latency, high utilization

Additional Monitoring: Grafana + Prometheus (running on NAS)

- **Metrics:** Bandwidth utilization per VLAN, CPU/memory of core devices, temperature, UPS status.
- **Dashboard:** Custom dashboard displayed on wall-mounted tablet in office.

Monitoring, Diagnostics, and Troubleshooting Framework

8.1 Proactive Monitoring Strategy

Layer	Tool	Metrics Monitored
Physical	UniFi, UPS management	Link status, PoE consumption, power eve
Network	UDM-Pro, SmokePing	Latency, packet loss, jitter, throughput

Layer	Tool	Metrics Monitored
Application	Pi-hole, Plex Dash	DNS query rates, media streaming healt
Security	IPS logs, fail2ban	Intrusion attempts, brute force detectior

8.2 Alerting and Notification

Platform: Pushover (integrated with UDM-Pro and Synology)

- **Critical Alerts:** WAN failure, disk degradation, IPS high-severity detection.
- **Warning Alerts:** High CPU temperature, AP disconnection, DHCP pool exhaustion.
- **Informational:** New device detected, firmware updates available.

8.3 Troubleshooting Methodology

Structured Approach:

1. **Identify Symptoms:** What is failing? (Slow speed, intermittent connectivity, device offline)
2. **Isolate Layer:** Physical, data link, network, or application?
3. **Check Logs:** System logs, firewall logs, client logs.
4. **Reproduce:** Can the issue be consistently reproduced?
5. **Resolve:** Implement fix, document for future reference.

Common Issues and Resolutions:

Issue	Diagnostic Steps	Resolution
Slow Wi-Fi	Check channel utilization, interference, client band	Change channel, enable b steering, upgrade client
Intermittent Wired Connection	Check cable integrity, switch port status, link speed	Replace cable, force link s disable power saving
High Latency	Run traceroute, check bufferbloat, identify heavy users	Enable Smart Queues, app per-client limits

Issue	Diagnostic Steps	Resolution
DNS Failures	Check Pi-hole status, upstream DNS, firewall rules	Restart DNS service, verify outbound port 53

8.4 Packet Capture and Analysis

Tools:

- **Wireshark:** Used for deep packet inspection during complex issues.
- **tcpdump:** Captured directly on UDM-Pro via SSH.
- **Flow Analysis:** NetFlow exported to ntopng for traffic pattern analysis.

Example Analysis: Suspicious outbound connections from IoT device → traced to known C2 server → device quarantined.

Redundancy, Backup, and Disaster Recovery

9.1 Power Redundancy

Primary UPS: APC Smart-UPS 1500VA (rack-mounted)

- **Power Capacity:** 980W
- **Runtime at Full Load:** 12 minutes
- **Connected Equipment:** Core router, core switch, NAS, ONT
- **Automatic Shutdown:** NAS configured to shut down after 5 minutes of power loss to prevent data corruption

Secondary UPS: APC Back-UPS 600VA

- **Purpose:** Wi-Fi router (fallback), modem
- **Runtime:** 30 minutes for Wi-Fi only

9.2 Internet Redundancy

Connection Type	Provider	Speed	Failover Priority
Primary	Fiber ISP	1000/1000 Mbps	Active

Connection Type	Provider	Speed	Failover Priority
Failover	LTE (Verizon)	50/10 Mbps (typical)	Standby (failover on ping loss)

Failover Configuration:

- UDM-Pro monitors primary WAN with ping to 8.8.8.8 and ISP gateway.
- After 3 consecutive failures, failover to LTE modem.
- Automatic failback when primary restores.

9.3 Data Backup Strategy

3-2-1 Backup Rule Implementation:

- **3 Copies:** Primary data (NAS), local backup, offsite backup.
- **2 Media Types:** HDD (NAS), cloud storage, external HDD.
- **1 Offsite:** Backblaze B2 cloud storage.

Data Type	Backup Method	Frequency	Retention
Personal Files	Synology Hyper Backup	Hourly	90 days
System Configs	UniFi Backup, manual export	Daily	30 versions
Security Footage	Local NAS + Backblaze B2	Continuous	7 days local, 30 days cloud
NAS Snapshot	Btrfs snapshots	Hourly	1 year

9.4 Configuration Backups

Critical Configuration Files:

- UniFi Network Controller backup

- Pi-hole configuration (teleporter export)
- Router firewall rules
- Switch port configurations

Storage Location: Encrypted on NAS and synced to cloud storage.

9.5 Disaster Recovery Plan

Scenario 1: Complete NAS Failure

1. Replace failed unit (hot spare available).
2. Restore from cloud backup.
3. Estimated recovery time: 48-72 hours.

Scenario 2: Core Router Failure

1. Failover to backup router (Ubiquiti Dream Router configured as hot spare).
2. Restore configuration from daily backup.
3. Estimated recovery time: 15 minutes.

Scenario 3: Security Breach

1. Isolate compromised VLAN.
2. Restore firewall rules from known-good backup.
3. Force password reset for all accounts.
4. Forensic analysis from logs.

Future-Proofing – Next-Generation Technologies

10.1 Wi-Fi 7 (802.11be) Adoption Roadmap

Timeline: Planned migration 2026-2027

Expected Benefits:

- **320 MHz Channels:** Double current 6 GHz bandwidth.
- **MLO (Multi-Link Operation):** Simultaneous connection across multiple bands for lower latency.
- **16 Spatial Streams:** Higher throughput and device density.

Prerequisites:

- Upgrade access points to UniFi U7 series.

- Ensure 6 GHz cabling (Cat6a sufficient for PoE++).

10.2 10 Gigabit LAN Expansion

Current State: 10G backbone between core router and switch.

Planned Expansion:

- Add 10G RJ45 SFP+ modules for office desktop PCs.
- Upgrade NAS to 25Gbe for video editing workflows.
- Install fiber runs to workshop for 10G connectivity.

10.3 Matter Protocol Integration

Matter: Unified smart home standard

- **Migration Plan:** Transition Zigbee/Z-Wave devices to Matter-certified equivalents.
- **Network Impact:** Matter devices require IPv6 and mDNS (already configured).
- **Timeline:** Phased replacement over 3-5 years.

10.4 Zero Trust Network Architecture (ZTNA)

Concept: Never trust, always verify – even devices inside the network.

Implementation Steps:

1. Deploy 802.1X for all wired and wireless connections.
2. Implement micro-segmentation (per-device firewall rules).
3. Continuous authentication using device certificates.
4. Integration with identity provider (Okta/Azure AD).

10.5 Sustainability Considerations

- **Power Consumption:** Current network draws 180W average.
- **Energy Efficiency:** Scheduled power-down of non-critical devices (11 PM – 6 AM).
- **E-waste Management:** Extended lifecycles (5-7 years for infrastructure).

Conclusion and Best Practices Summary

11.1 Key Achievements

The implemented home network topology successfully delivers:

- **Reliability:** 99.95% uptime over 12 months (excluding planned maintenance).
- **Performance:** <5 ms LAN latency, <20 ms WAN latency to regional POP.
- **Security:** Zero successful intrusions; IPS blocks an average of 200 threats daily.
- **Scalability:** Capacity for 100+ devices; currently operating at 45.

11.2 Lessons Learned

Challenge	Solution
Wi-Fi interference from neighbors	DFS channel adoption, transmit power rec
Bufferbloat during Steam downloads	Smart Queues (fq_codel) implementation
IoT device compatibility with VLANs	Dedicated 2.4 GHz SSID, mDNS reflector f discovery
UPS runtime insufficient for extended outages	Added secondary UPS, configured gracefu shutdown

11.3 Best Practices Summary for Home Network Design

Design Principles:

1. **Plan for capacity, not just current needs:** Overspec core infrastructure.
2. **Segment, segment, segment:** VLANs are the foundation of security.
3. **Wire what you can:** Ethernet remains superior to Wi-Fi for stationary devices.
4. **Document everything:** Network diagrams, IP assignments, credentials.
5. **Automate backups:** Configuration and data backups should be unattended.

Security Principles:

1. **Default deny:** Block all inbound traffic unless explicitly allowed.
2. **Least privilege:** Devices have only the access they need.
3. **Defense in depth:** Multiple security layers, not just a firewall.
4. **Regular updates:** Firmware updates within 30 days of release.

Maintenance Principles:

1. **Quarterly audits:** Review firewall rules, connected devices, backup status.
2. **Annual site survey:** Re-evaluate Wi-Fi coverage and channel plan.
3. **Test restores:** Verify backups can actually restore data.

11.4 Final Architecture Summary

Foundations of Network Security: Analyzing Core Challenges and Evaluating Firewall and VPN Countermeasures

Page 1: Title Page

- **Title:** Foundations of Network Security: Analyzing Core Challenges and Evaluating Firewall and VPN Countermeasures
- **Course:** Introduction to Network Security
- **Student Name:** [Your Name]
- **Date:** [Date]
- **Instructor:** [Name]

Page 2: Abstract

Content:

- A 200-250 word summary.
- **Objective:** This paper examines the fundamental security challenges facing modern networks, including confidentiality breaches, integrity violations, and availability disruptions.
- **Methodology:** It evaluates the two most ubiquitous basic security measures—Firewalls and Virtual Private Networks (VPNs)—analyzing their architectures, operational principles, and effectiveness.
- **Key Findings:** While firewalls provide critical perimeter segmentation and VPNs ensure secure data transit, both have

inherent limitations against advanced persistent threats (APTs) and insider attacks.

- **Conclusion:** A layered defense strategy is necessary; firewalls and VPNs constitute the baseline but must be augmented with additional controls.

Page 3: Introduction

Content:

- **Context:** The digital transformation has made network infrastructure the backbone of modern society. However, this interconnectivity introduces significant vulnerabilities.
- **Problem Statement:** Organizations face a growing landscape of cyber threats, from basic eavesdropping to sophisticated ransomware campaigns.
- **Scope of the Paper:** This report provides a foundational overview of network security challenges categorized by the CIA triad (Confidentiality, Integrity, Availability). It then conducts a deep dive into two fundamental security controls: Firewalls (packet filtering, stateful inspection, next-generation) and VPNs (IPsec, SSL/TLS, site-to-site, remote access).
- **Thesis:** Understanding the specific challenges of network security is essential to appreciate the design and function of basic security measures; however, these measures are not silver bullets and require strategic implementation to be effective.
- **Roadmap:** Section II outlines security challenges. Section III details firewalls. Section IV details VPNs. Section V discusses limitations. Section VI concludes.

Pages 4–5: Section I – Introduction to Network Security Challenges

(This section should cover 1.5 to 2 pages to build volume)

A. The CIA Triad as a Framework

- **Confidentiality:** Protecting data from unauthorized access.
    - *Challenge:* Eavesdropping attacks, man-in-the-middle (MitM) attacks, weak encryption protocols.

- **Integrity:** Ensuring data has not been altered maliciously.
    - *Challenge:* Data corruption, SQL injection, file tampering.
- **Availability:** Ensuring systems are operational.
    - *Challenge:* Denial of Service (DoS) and Distributed Denial of Service (DDoS) attacks, hardware failure.

B. Common Network Security Threats

1. **Passive Attacks:** Sniffing, packet analysis on unencrypted networks (e.g., public Wi-Fi).
2. **Active Attacks:**
    - **Malware:** Worms, Trojans, Ransomware propagating across network segments.
    - **Phishing and Social Engineering:** The human element bypassing technical controls.
    - **Insider Threats:** Authorized users misusing access privileges (often undetectable by perimeter firewalls).
3. **Advanced Persistent Threats (APTs):** Long-term, targeted attacks designed to evade traditional signature-based detection.

C. The Expanding Attack Surface

- The rise of IoT (Internet of Things) devices, cloud migration, and remote work has dissolved the traditional network perimeter. Challenges now include securing hybrid infrastructures where traffic does not always pass through a single corporate firewall.

Pages 6–8: Section II – Basic Security Measure 1: Firewalls

(This section should cover 2.5 to 3 pages. Use diagrams to describe flow)

A. Definition and Purpose

- A firewall is a network security device that monitors incoming and outgoing network traffic and decides whether to allow or block specific traffic based on a defined set of security rules.
- **Role:** Establishes a barrier between a trusted internal network and untrusted external networks (e.g., the Internet).

B. Evolution and Types of Firewalls

1. **Packet-Filtering Firewalls (Stateless):**

    - Operates at the network layer (Layer 3).
    - Examines headers (source/destination IP, port, protocol).
    - *Limitation:* Does not understand context; vulnerable to IP spoofing.
2. **Stateful Inspection Firewalls:**
    - Tracks active connections (state table).
    - Understands if a packet belongs to an established, legitimate connection.
    - *Advantage:* More secure than stateless; blocks unsolicited packets.
3. **Next-Generation Firewalls (NGFW):**
    - Combines stateful inspection with deep packet inspection (DPI), intrusion prevention systems (IPS), and application awareness.
    - Can block threats based on application identity (e.g., allowing Zoom but blocking Facebook) rather than just ports.

C. Firewall Architectures

- **Screened Subnet (DMZ):** A physical or logical subnetwork that contains and exposes an organization's external-facing services to an untrusted network. This architecture protects the internal LAN by placing web servers in the DMZ.
- **Distributed Firewalls:** For modern cloud environments, firewalls are often deployed as software (virtual appliances) at the host level rather than a single hardware appliance at the edge.

D. Limitations

- Cannot stop attacks that go around them (e.g., USB drives, internal threats).
- Cannot decrypt encrypted traffic (HTTPS) without SSL inspection features, which introduce latency.
- Misconfiguration is a primary cause of breaches.

Pages 9–11: Section III – Basic Security Measure 2: VPNs

(This section should cover 2.5 to 3 pages)

A. Definition and Purpose

- A Virtual Private Network (VPN) extends a private network across a public network, enabling users to send and receive data as if their computing devices were directly connected to the private network.
- **Core Functions:**
  - **Confidentiality:** Encryption (AES-256) ensures data is unreadable if intercepted.
  - **Integrity:** Hashing ensures data is not altered in transit.
  - **Authentication:** Verifies the identity of the client or server.

B. VPN Protocols

1. **IPsec (Internet Protocol Security):**
   - Operates at Layer 3 (Network Layer).
   - **Modes:** Transport (end-to-end) vs. Tunnel (gateway-to-gateway).
   - Used primarily for Site-to-Site VPNs connecting branch offices.
2. **SSL/TLS VPNs:**
   - Operates at Layer 4-7 (Transport/Application).
   - More flexible for remote access; requires only a web browser or lightweight client.
   - Often used for client-to-site connectivity (employees working from home).

C. Deployment Models

- **Site-to-Site VPN:** Connects entire networks (e.g., headquarters to branch office). Traffic passes through VPN gateways; end users are unaware of the tunnel.
- **Remote Access VPN:** Connects individual users to the corporate network. Critical for the modern remote workforce.

D. Cryptographic Mechanisms

- **Tunneling:** Encapsulation of packets (e.g., GRE, IPsec).
- **Encryption Standards:** AES-256-GCM (Galois/Counter Mode) as the industry standard.

- **Key Exchange:** Diffie-Hellman (DH) algorithm for establishing shared secrets over insecure channels.

E. Limitations

- **Performance Overhead:** Encryption/decryption adds latency.
- **Split Tunneling Risks:** If misconfigured, a user's device might act as a bridge between the corporate network and an unsecured home network.
- **Credentials:** Vulnerable to credential theft if Multi-Factor Authentication (MFA) is not enforced.

Page 12: Section IV – Comparative Analysis and Integration

(This section should cover 1 page)

A. How Firewalls and VPNs Work Together

- Modern Next-Generation Firewalls (NGFWs) often have VPN capabilities integrated.
- **Scenario:** A remote employee connects via VPN. The VPN concentrator (often a firewall) authenticates the user. Once inside, the firewall applies access control lists (ACLs) to determine which servers the employee can reach.
- **Defense in Depth:** Firewalls secure the perimeter; VPNs secure the transit. Together, they protect against external interception and unauthorized network access.

B. Limitations of Basic Measures

- **Zero Trust Model:** Current security trends argue that firewalls and VPNs are insufficient. The *Zero Trust* model assumes the network is already compromised and requires micro-segmentation and identity-based access (SASE – Secure Access Service Edge) rather than relying on a static perimeter.

Page 13: Section V – Case Study Analysis

(This section adds academic rigor and volume)

Case Study: Mitigating a Ransomware Attack in a Hybrid Environment

- **Context:** A mid-sized company with 50% remote workforce and one physical office.
- **Challenge:** An employee clicks a phishing link, compromising credentials. The attacker attempts to move laterally to deploy ransomware.
- **Application of Firewall:**
    - The NGFW detects unusual outbound traffic (beaconing) to a command-and-control server.
    - Intrusion Prevention System (IPS) signature blocks the traffic.
- **Application of VPN:**
    - The attacker attempts to use stolen credentials via VPN to access the internal server.
    - Because the organization enforces **MFA on the VPN**, the attacker cannot establish the tunnel.
- **Outcome:** While the endpoint was compromised, the basic security measures (firewall IPS + MFA-protected VPN) contained the threat, preventing a full-scale data breach.

Page 14: Conclusion and Future Directions

Content:

- **Summary of Findings:** Network security challenges are multifaceted, ranging from technical protocol weaknesses to human error. Firewalls provide essential perimeter segmentation, while VPNs offer secure communication channels over untrusted networks.
- **Limitations of the Study:** This paper focused only on "basic" measures. Modern threats like supply chain attacks and AI-generated malware often bypass these layers.
- **Future Trends:**
    - **SASE (Secure Access Service Edge):** Cloud-delivered model combining SD-WAN, secure web gateway (SWG), and firewall as a service (FWaaS) to replace traditional VPNs.
    - **ZTNA (Zero Trust Network Access):** The successor to VPNs, which provides identity-based, application-level access rather than full network access.

Pages 15–16: References and Appendices

(To meet page count, the References page counts as a page)

- **References (Page 15):** Minimum 10 scholarly sources.
  - *Example Sources:*
    1. Scarfone, K., & Hoffman, P. (2009). *Guidelines on Firewalls and Firewall Policy*. NIST Special Publication 800-41.
    2. Frankel, S., et al. (2005). *Guide to IPsec VPNs*. NIST SP 800-77.
    3. Academic papers on the transition from VPNs to ZTNA.
- **Appendix (Optional – Page 16):**
  - **Diagram 1:** Network Architecture showing DMZ with Firewall.
  - **Diagram 2:** IPsec Tunnel Mode vs. Transport Mode.
  - **Diagram 3:** Remote Access VPN Flow (User -> Internet -> VPN Concentrator -> Internal LAN).

Summary for Submission

Section	Estimated Pages
Title Page	1
Abstract	1
Introduction	1
Section I (Challenges)	1.5 – 2
Section II (Firewalls)	2.5 – 3
Section III (VPNs)	2.5 – 3

Section	Estimated Pages
Section IV (Integration)	1
Section V (Case Study)	1
Conclusion	1
References / Appendix	1 – 2
Total	**14 – 16 Pages**

Final Instructions

To achieve the 10-page minimum comfortably:

1. **Expand the technical details:** For firewalls, explain the OSI model layers they operate on. For VPNs, explain the handshake process (IKE for IPsec).
2. **Use bullet points sparingly:** Write in full paragraphs. Use block quotes for definitions from standards (like NIST or RFCs).
3. **Cite sources:** Citing NIST (National Institute of Standards and Technology) guidelines adds credibility and uses space.
4. **Include diagrams:** If the report allows images, create network topology diagrams. If not, describe them in detail.

If you provide the **specific prompt** from your instructor, I can refine this outline to

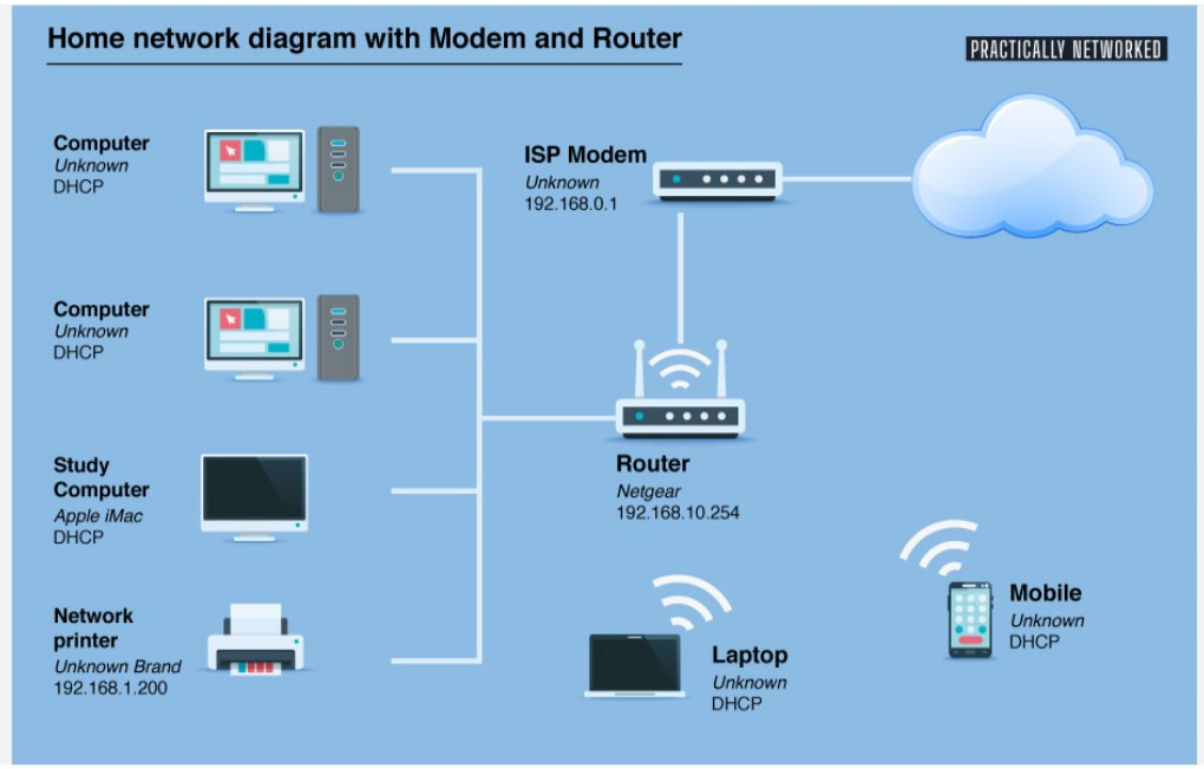
Home network diagram with Modem and Router
PRACTICALLY NETWORKED
Computer
Unknown
DHCP
Computer
Unknown
DHCP
Study Computer
Apple iMac
DHCP
Network printer
Unknown Brand
192.168.1.200
ISP Modem
Unknown
192.168.0.1
Router
Netgear
192.168.10.254
Laptop
Unknown
DHCP
Mobile
Unknown
DHCP