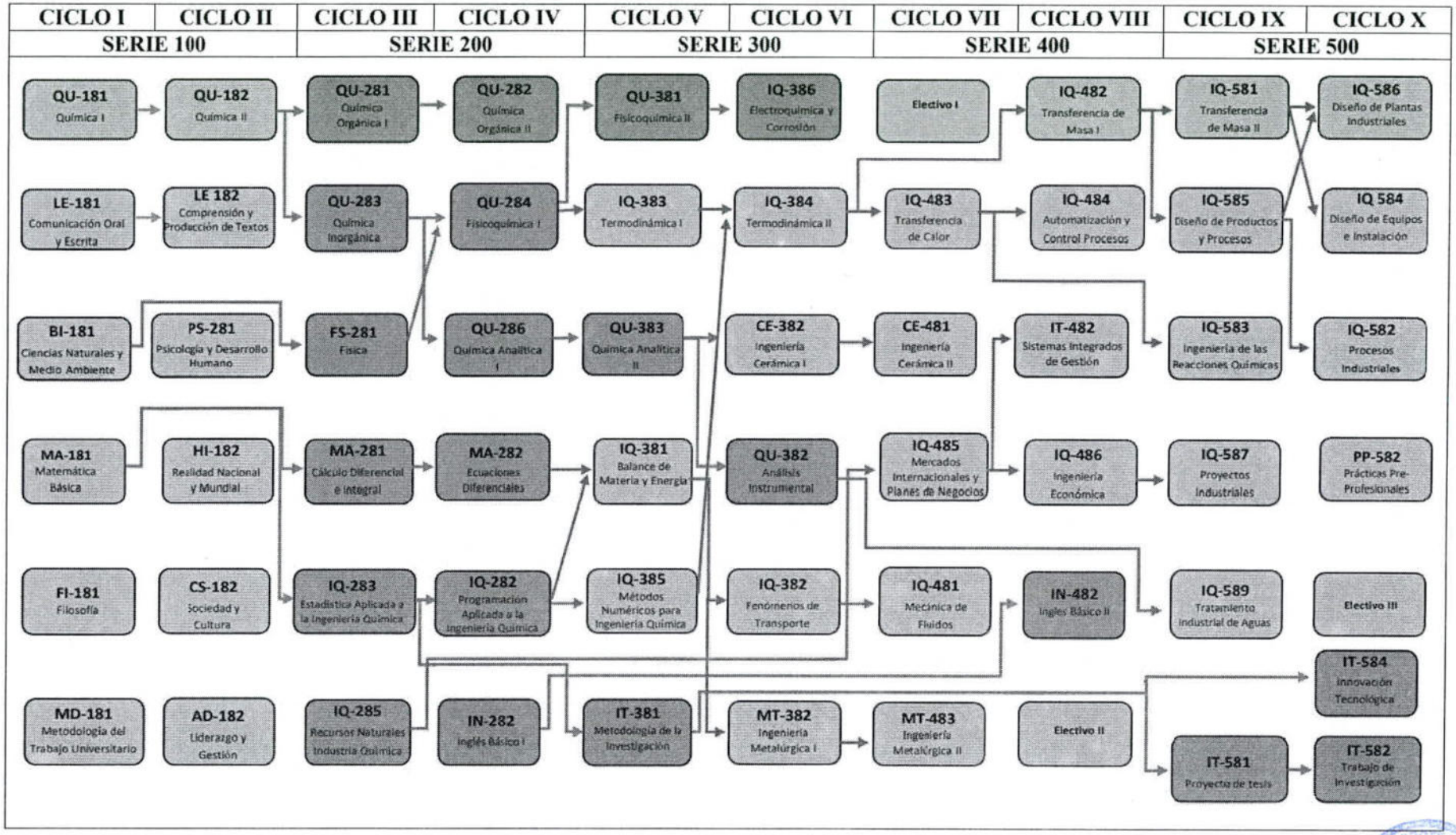## 5.4.5. Malla curricular del plan de estudios por ciclos y series