TECHSWIFTTRIX (TST) — ERP SYSTEM DOCUMENTATION

1. SYSTEM OVERVIEW

TechSwiftTrix (TST) is a unified, multi-module **Enterprise Resource Platform** built for operations across all African countries. It consolidates client acquisition, property listings, technology development, finance, staff management, compliance, and payments into one system with role-based dashboards.

Core Integrated Platforms

Platform	Purpose
TST PlotConnect	Property placement and listings across Africa
CashFlow Connect	Revenue tracking and payment management
TST Billing System	ISP billing, SaaS tools, and TST platform billing

System Design Principles

- One backend — six role-determined dashboards
- Every user sees only their own data unless explicitly authorized to see more
- Financial totals (revenues, profits, P&L) are restricted to CEO, CFO, and CoS only
- The **CEO is the System Administrator** — highest privilege level with full backend access
- All account creation begins with CEO-issued or CTO-issued email authorization
- All pricing and amount changes require CEO confirmation before taking effect . All payments — incoming and outgoing — pass exclusively through the **Daraja API gateway**
- The ERP **never connects directly to any bank** — Daraja API is the secure intermediary
- Every transaction is automatically recorded in the database upon Daraja API confirmation — no manual entry
- Every system action is logged, timestamped, and auditable.

S . S . (Mojave & Shelby)

2. TECH STACK & ARCHITECTURE

Layer	Technology
Frontend	React.js (web) + React Native (mobile)
Backend	Node.js with Express.js or Laravel (PHP)
Database	PostgreSQL (relational data) + Redis (caching/sessions)
Authentication	JWT Tokens + OAuth2 (GitHub for CTO departments)
Payment Gateway	Daraja API (Safaricom) — ALL incoming and outgoing payments
File Storage	AWS S3 or Cloudflare R2 (ID uploads, contracts, photos, stamps)
Real-Time Chat	Socket.IO or Firebase Realtime Database
Notifications	Firebase Cloud Messaging (push) + SendGrid (email) + Africa's Talking (SMS)
GitHub Integration	GitHub OAuth + GitHub REST API
Hosting	AWS / DigitalOcean / Render
PDF / Contract Generator	Puppeteer (Node.js) or wkhtmltopdf
Role-Based Access Control	Middleware-level RBAC enforced on every API route
Audit Logging	Dedicated audit log table — every action timestamped with user ID

S . S . (Mojave & Shelby)

3. PAYMENT GATEWAY ARCHITECTURE — DARAJA API

The ERP system **never connects directly to any bank account.** The Daraja API serves as the **sole secure intermediary** between the ERP, the company's bank settlement account, and all mobile money networks.

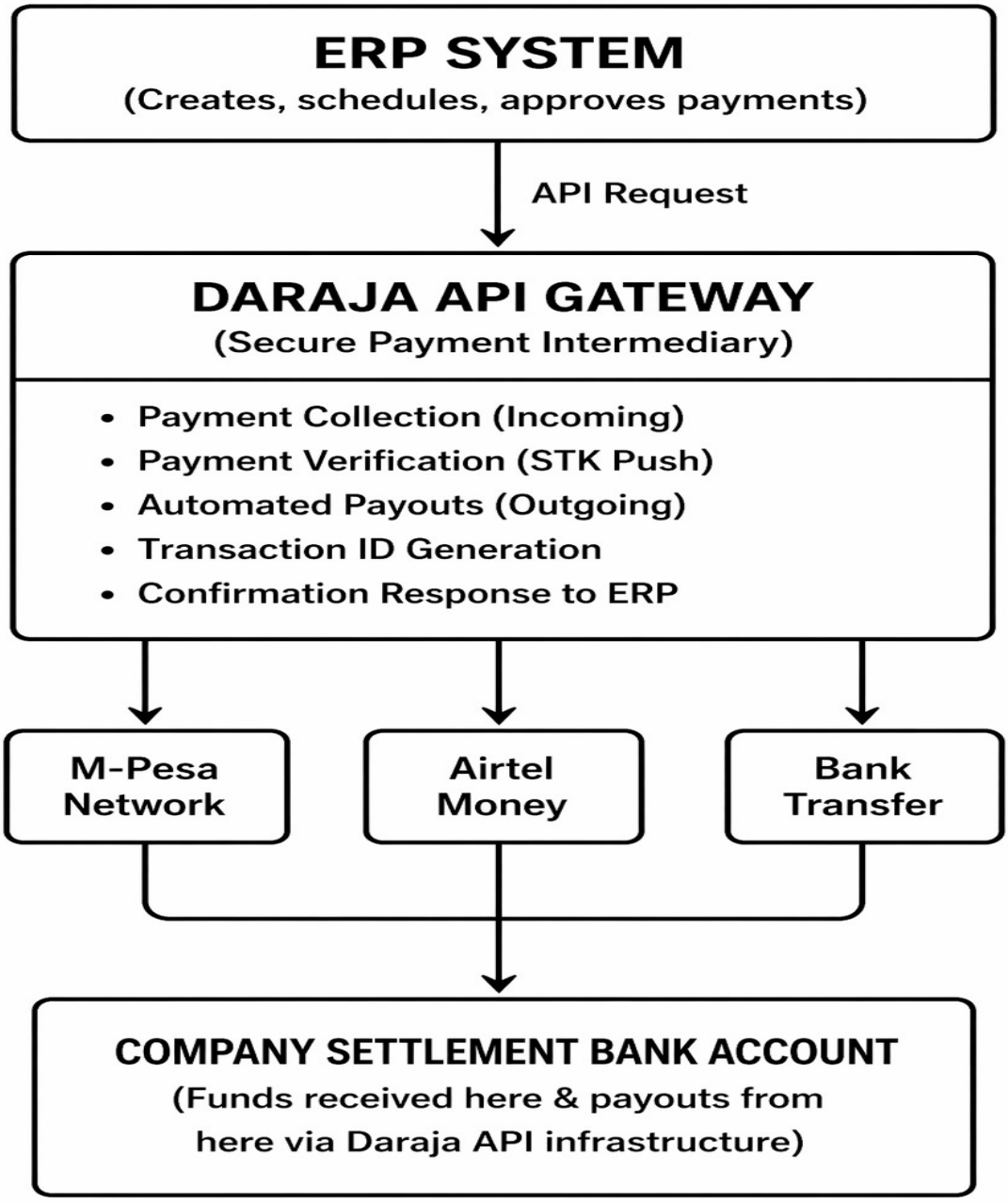

Payment Methods Supported

- M-Pesa STK Push (incoming and outgoing)
- Airtel Money
- Bank Transfers
- Visa / Mastercard
- International Payments

Auto-Recording Rule

Upon every Daraja API confirmation response, the ERP **automatically records** the following in the database with no manual entry required:

- Transaction ID
- Amount
- Sender / Recipient
- Payment method
- Status (Success / Failed)
- Timestamp
- Payment type (incoming / outgoing)
- Associated user or client record

System Design Principles

► One backend, six role-determined dashboards

► Each user sees only their own data unless explicitly authorized for more

► Financial totals (revenues, profits, P&L) restricted to CEO, CFO, and CoS only

S . S (Mojave & Shelby)

- The CEO is the system administrator — full backend access, user management, role assignment, system configuration, and audit control all sit with the CEO
- All account creation begins with CEO-issued email authorization
- All pricing/amount changes require CEO confirmation before taking effect
- All payments are executed by CFO, CoS, or CEO only — EA has no payment execution rights
- All transactions pass through Daraja API gateway — auto-recorded in the database upon confirmation
- Every action is logged, timestamped, and auditable
- **No third-party system admin or external super-user exists — the CEO account is the highest system privilege level**

S . S .(Mojave & Shelby)

4. ORGANIZATIONAL STRUCTURE

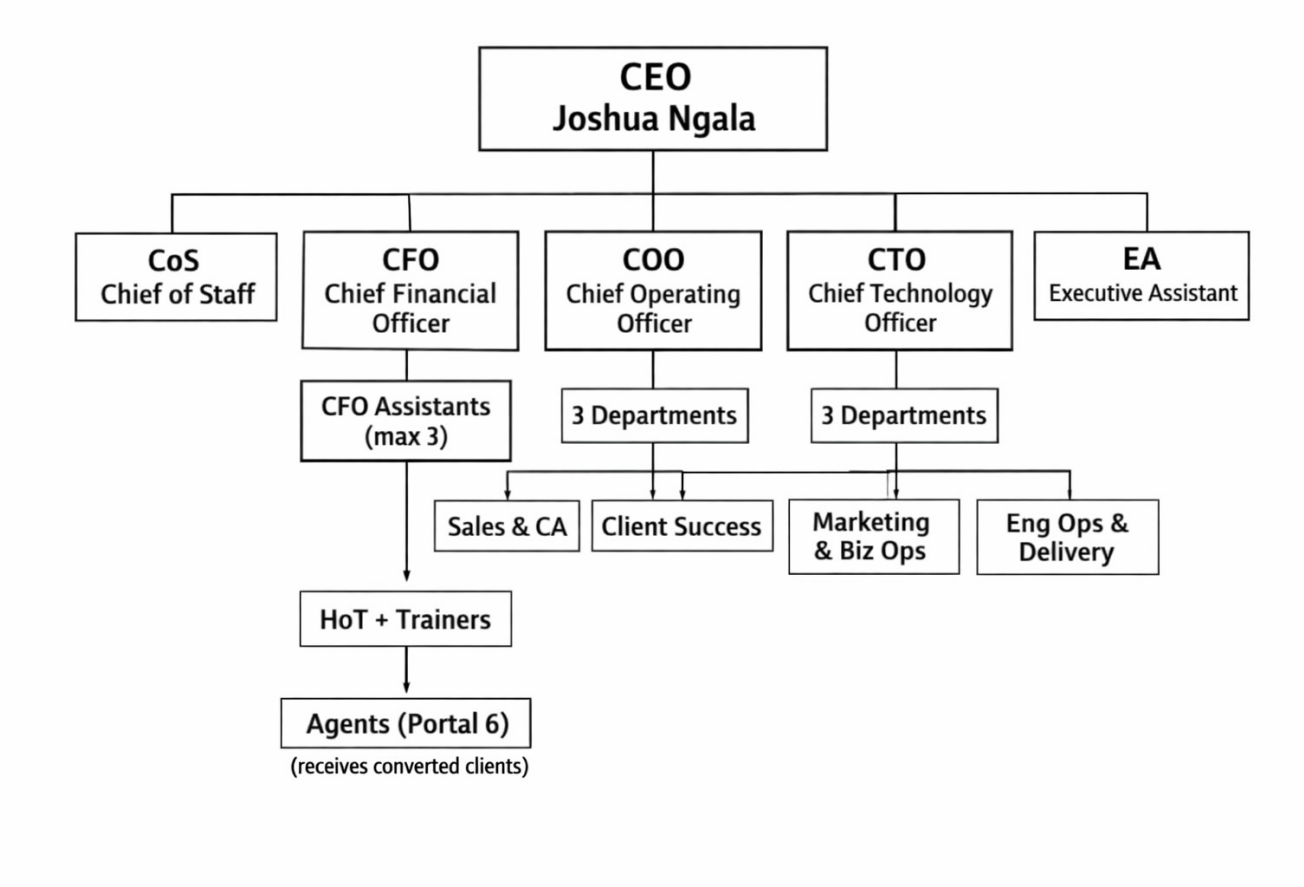

Executive Roles Summary

Role	Title	Core Function	Portal
CEO	Chief Executive Officer	Full authority, all approvals, strategic oversight	Portal 1
CoS	Chief of Staff	Right hand to CEO, cross-department coordination	Portal 2
CFO	Chief Financial Officer	Finance oversight, payments, compliance	Portal 2
EA	Executive Assistant	Payment execution, contracts, regions, admin	Portal 2
COO	Chief Operating Officer	Client acquisition, operations, sales teams	Portal 3
CTO	Chief Technology Officer	Tech development, infrastructure, security	Portal 3

5. THE 6 FRONTEND LOGIN PORTALS

Security Design: Portal URLs are intentionally generic and obscure. An unauthorized person who intercepts a URL cannot determine which role it belongs to.

Portal	Suggested URL	Who Uses It	RBA Behavior
1	app.tst.com/gateway-alpha	CEO only	Fixed CEO + System Admin dashboard
2	app.tst.com/gateway-delta	CoS, CFO, EA	Same URL — RBA loads correct dashboard per role
3	app.tst.com/gateway-sigma	COO, CTO	Same URL — RBA loads correct dashboard per role
4	app.tst.com/gateway-nexus	All 3 COO departments + Head of Trainers + Trainers	Same URL — RBA loads correct department dashboard
5	app.tst.com/gateway-vertex	All 3 CTO departments + Developer teams	Same URL — RBA loads correct department dashboard
6	app.tst.com/gateway-pulse	Agents only	Fixed agent dashboard

NB: Head of Trainers and Trainers use **Portal 4** — they belong to the Sales & Client Acquisition Department under COO. Agents use **Portal 6** (dedicated link) but are fully connected to the Sales & Client Acquisition Department in the backend.

S.S. (Mojave & Shelby)

6. DEPARTMENT STRUCTURE — COO & CTO

COO — THREE DEPARTMENTS

All accessed via Portal 4. RBA determines which department dashboard loads.

Department 1 — Sales & Client Acquisition Department

Members:

- Sales Manager
- Head of Trainers
- Trainers (Regional, per Country)
- Agents *(connected via Portal 6 — separate link, fully integrated)*

Function: This department is the front line of client acquisition. Agents capture new leads, Trainers manage conversion and engagement, and the Head of Trainers oversees and assigns clients across Trainers.

Flow:

- Agents add new clients → leads created in the system
- Commitment payment is made → Lead Activated / Qualified
- Trainer picks up and begins conversion
- Once fully converted (deposit paid) → client/project moves to Client Success & Account Management Department
- Head of Trainers assigns the converted client to a specific personnel in the Client Success department

S . S . (Mojave & Shelby)

Department 2 — Client Success & Account Management Department

Who belongs here:

- Senior Account Manager
- Account Executives (multiple)

Function: Receives clients who have been successfully converted from the Sales department. The Head of Trainers (from Sales dept) assigns the converted client to a specific member in this department.

Responsibilities:

- Onboard and manage client accounts post-conversion
- Ensure client satisfaction and collect feedback
- Act as liaison between client and CTO development team
- Track project delivery per client
- Morning briefing at 9 AM: current clients, follow-up tasks, calls, challenges

Client Assignment Flow:

Agent adds client → Trainer converts → Deposit paid

|

▼

Client appears in Client Success Dashboard

|

▼

Head of Trainers assigns client to specific Account Executive

|

▼

Account Executive manages client through to delivery

S . S . (Mojave & Shelby)

Department 3 — Marketing & Business Operations Department

Members:

- Marketing & Business Ops Officer (Lead)
- Marketing & Business Ops Officers (team members)

Responsibilities:

- Promote TST brand and generate leads
- Track operations and support the sales pipeline
- Run and monitor campaigns
- Quarterly operational target tracking
- Evening report before 10 PM: campaign results, updates, recommendations

CTO — THREE DEPARTMENTS

All three departments are accessed via Portal 5. RBA determines which department dashboard loads. GitHub integration is mandatory for all three CTO departments.

Department 1 — Technology Infrastructure & Security Department *(Previously: Core & Security Team)*

Lead: Security Manager

Responsibilities:

- System security and infrastructure management
- Risk management and disaster recovery planning
- Ensuring company and client system compliance
- Infrastructure health monitoring
- Managing all server, network, and hosting environments

S . S . (Mojave & Shelby)

GitHub Integration: All members must link GitHub accounts.

Department 2 — Software Engineering & Product Development Department

(Previously: Applications & Features Team)

Lead: Lead Software Architect

Responsibilities:

- Developing applications and product features
- Collaboration with UI/UX and QA teams
- Maintaining high-quality, well-documented code
- Managing the product development roadmap
- Code reviews and pull request management

GitHub Integration: All members must link GitHub accounts.

Department 3 — Engineering Operations & Delivery Department

Team Composition

- Each team: exactly 3 developers + 1 designated Team Leader
- Team Leader is one of the 3 (not an extra person)
- 10+ teams total
- Each team has a registered group account in the ERP

Individual Developer Payment Account

- Every developer must register either a mobile money number (M-Pesa/Airtel) or bank account number during profile setup
- This is mandatory — profile is incomplete without it
- Can only be changed by CTO

S . S . (Mojave & Shelby)

Developer Group Account

- Each team of 3 has one group account registered in the system
- Group account receives credit when the team is paid
- Individual developers are also paid to their personal accounts via Daraja API

Jobs & Work Assignment

- Jobs are assigned to developer groups by CTO
- Developer teams can only chat with CTO — no communication access to other departments
- Upon job completion, CTO approves the group for payment
- EA reviews and also approves — both approvals required
- Payment then queued for CFO / CoS / CEO to execute

Team Leader vs. Member Permissions

Feature	Team Leader	Team Member
View project board	✔	✔
View team info	✔	✔
View contracts	✔	✔
Chat with CTO	✔	✖
Download contracts	✔	✖
Upload signed contracts	✔	✖
GitHub account (mandatory)	✔	✔
Individual payment account (mandatory)	✔	✔

S . S . (Mojave & Shelby)

7. ACCOUNT CREATION & PROFILE REQUIREMENTS

Account Creation Flow

1. CEO (as System Admin) logs into the admin panel within Portal 1
2. CEO enters the new user's email address to authorize them
3. System sends a secure email invitation with a one-time setup link
4. User clicks the link and completes their full profile
5. **During profile setup, every user who is in the payment list must enter either a mobile money number OR a bank account number** to receive funds — this is a mandatory field for eligible roles
6. CTO follows the same process for all CTO department members, Trainers, and Head of Trainers
7. Head of Trainers creates Agent accounts
8. Agent completes their own profile including payment receiving details

Payment Receiving Account — Rules

Rule	Details
Who must provide it	All users in the payment list (see table below)
Options	Mobile money number (M-Pesa/Airtel) OR bank account number
When entered	During account setup / profile completion — mandatory before profile is complete
Who can change it	Higher-ups only — see table below
How changes work	Request submitted → approved by authorized higher-up → updated in system → Daraja API updated

Payment Receiving Account — Change Authority

Role Being Changed	Who Can Change Their Payment Account
Agents	Head of Trainers
Head of Trainers	CFO

S . S . (Mojave & Shelby)

Role Being Changed	Who Can Change Their Payment Account
Developers	CTO
C-Level (COO, CTO, EA)	CFO
CEO	Not in payment list
CoS	Not in payment list

Who Is In the Payment List

Role	In Payment List	Paid By	Payment Schedule
CEO	✖ — not paid through system	—	—
CoS	✖ — not paid through system	—	—
CFO	✔	CFO (self-scheduled, confirmed by CEO)	Date 2 of every month
COO	✔	CFO	Date 2 of every month
CTO	✔	CFO	Date 2 of every month
EA	✔	CFO	Date 2 of every month
Head of Trainers	✔	CFO	Every Monday, 4 PM – 10 PM
Trainers	✔	CFO	Every Monday, 4 PM – 10 PM
Account Executives	✔	CFO	Date 2 of every month
Marketing & Biz Ops Officers	✔	CFO	Date 2 of every month
Developers	✔ (group account + individual)	CFO / CoS / CEO (after CTO + EA approval)	Every Monday, 4 PM – 10 PM
Agents	✔	CFO / CoS / CEO	Every Friday, 4 PM – 10 PM

S . S . (Mojave & Shelby)

Who Creates Who

New Account Type	Created By	Method
CoS, CFO, COO, CTO, EA	CEO (System Admin)	CEO adds email → invite sent
All CTO department members	CTO	CTO adds email → invite sent
Trainers	CTO	CTO adds email → invite sent
Head of Trainers	CTO	CTO adds email → invite sent
Agents	Head of Trainers	HoT creates account directly
CFO Assistants (max 3)	CFO	CFO adds email → invite sent

Account Limits

Role	Maximum Allowed
CEO	1 only — system admin account
CoS	1 only — system-wide
CFO Assistants	3 per CFO account
All other roles	Multiple (per country or region as needed)

CEO System Admin Exclusive Capabilities

As system administrator, the CEO alone can:

- Deactivate or suspend any account in the entire system
- Reset any user's access or revoke an invitation
- Change any user's role or RBA assignment at any time
- View the full system audit log
- Override role-based restrictions at system level when necessary
- Manage system-wide settings including all pricing, country tables, service lists
- Access the admin panel — dedicated section within Portal 1 not visible to any other role
- Hard-delete data — only the CEO can permanently remove records

S.S.(Mojave & Shelby)

- Configure notification rules system-wide
- Manage API keys and integrations (Daraja API, GitHub OAuth, SMS/Email gateways)

Profile Fields by Role

C-Level Profiles (CFO, COO, CTO, EA)

- Full name
- Professional profile photo
- National ID number + ID document upload
- Phone number
- Email address
- Country assigned
- Role / Title
- Date of joining
- **Bank account number OR M-Pesa phone number for receiving payments**
- Bio / notes (optional)

Head of Trainer Profiles

- Full name
- Profile photo
- National ID upload
- Phone number

S . S (Mojave & Shelby)

- Email
- Country *(mandatory)*
- Date of joining
- **Bank account number OR M-Pesa phone number for receiving payments**

Trainer Profiles

- Full name
- Profile photo
- National ID upload
- Phone number
- Email
- Country *(mandatory)*
- Region *(mandatory)*
- Date of joining
- Trainer reference ID

Note: Trainers are not on the direct payroll — they are not listed as payment recipients in the system.

Agent Profiles *(minimum required at creation by HoT)*

- Phone number
- ID number
- Cover photo

Agent completes in profile:

S.S.(Mojave & Shelby)

- Full name
- Region
- Country
- Assigned Trainer
- **M-Pesa phone number or bank account for commission payouts** *(mandatory before first payment can be processed)*

Developer Profiles

- Full name
- Profile photo
- National ID upload
- Phone number
- Email
- GitHub account *(mandatory — linked via GitHub OAuth)*
- Department assigned
- Team assigned (group of 3)
- Team Leader status (Yes / No)
- Country

S.S.(Mojave & Shelby)

8. PAYMENT RECEIVING ACCOUNTS

Every user in the payment list must register a payment receiving account during profile setup. This account is used by Daraja API to process all outgoing payouts to that user.

Payment Account Rules

Rule	Detail
Options	Mobile money number (M-Pesa / Airtel) OR bank account number
When entered	During profile setup — mandatory before profile is marked complete
Who can change it	Authorized higher-ups only (see table below)
Self-change	No user can change their own payment account
Change log	Every change is recorded: who changed it, old account, new account, timestamp

Change Authority by Role

Role Being Changed	Who Can Change Their Payment Account
Agents	Head of Trainers
Head of Trainers	CFO
Trainers	CFO
C-Level Staff (COO, CTO, EA)	CFO
Developers	CTO
CEO	Not in payment list
CoS	Not in payment list

Who Is In the Payment List

Role	In Payment List	Paid By	Payment Schedule
CEO	✖	—	—
CoS	✖	—	—
CFO	✔	CEO / CoS	Date 2 of every month
COO	✔	CFO / CoS / CEO	Date 2 of every month
CTO	✔	CFO / CoS / CEO	Date 2 of every month
EA	✔	CFO / CoS / CEO	Date 2 of every month
Head of Trainers	✔	CFO / CoS / CEO	Every Monday, 4 PM – 10 PM
Trainers	✔	CFO / CoS / CEO	Every Monday, 4 PM – 10 PM
Account Executives	✔	CFO / CoS / CEO	Date 2 of every month

S.S.(Mojave & Shelby)

Role	In Payment List	Paid By	Payment Schedule
Marketing & Biz Ops Officers	✔	CFO / CoS / CEO	Date 2 of every month
Developers	✔ (individual + group)	CFO / CoS / CEO (after CTO + EA dual approval)	Every Monday, 4 PM – 10 PM
Agents	✔	CFO / CoS / CEO	Every Friday, 4 PM – 10 PM

9. PAYMENT SCHEDULE & EXECUTION AUTHORITY

Payment Schedule

Payment Type	Recipients	Day & Time	Executed By
Agent Commissions	All Agents	Every Friday, 4 PM – 10 PM	CFO / CoS / CEO
Staff Payments	Trainers, HoT, non-salary ops staff	Every Monday, 4 PM – 10 PM	CFO / CoS / CEO
Developer Payments	Developer teams (group + individual accounts)	Every Monday, 4 PM – 10 PM	CFO / CoS / CEO (after CTO + EA dual approval)
Monthly Salaries	All salaried staff	Date 2 of every month	CFO / CoS / CEO
Custom / Scheduled Payments	Any authorized recipient	Created and scheduled manually	CFO / CoS / CEO

Payment Execution Authority

Action	CEO	CoS	CFO	EA	CTO	HoT	Others
Create & schedule payments	✔	✔	✔	✖	✖	✖	✖
Approve general payments	✔	✖	✔	✖	✖	✖	✖
Approve developer group payments	✖	✖	✖	✔	✔	✖	✖
Execute all payments	✔	✔	✔	✖	✖	✖	✖
Review & comment on payments	✔	✔	✔	✖	✖	✖	CFO Asst only
Request payment	✔	✔	✔	✖	✖	✖	CFO Asst only

EA does not execute or initiate any payments. EA's role is administrative — contracts, regions, and account management only. **Developer payments require dual approval from both CTO and EA** before CFO / CoS / CEO can execute.

C.S. (Mojave & Shelby)

10. ROLE DASHBOARDS — FULL BREAKDOWN

PORTAL 1 — CEO DASHBOARD *(System Admin)*

Access: Full system — no restrictions. Includes dedicated System Admin Panel not visible to any other role.

Section 1 — Overview Cards

- Total Revenue (all countries, all platforms)
- Total Active Clients
- Total Leads This Month
- Total Closed Deals
- Best Performing Region
- Best Performing Trainer
- Best Performing Agent

Section 2 — Financial Summary

- Monthly P&L Report (chart + table)
- Daily Cash Flow
- Outstanding Payments
- Tax Reports
- Revenue by Platform (PlotConnect / CashFlow / Billing)

Section 3 — People & Performance

- All C-Level accounts (view, edit, deactivate)
- Trainer performance — drill down per trainer, per country
- Agent performance — best agents per region (sortable)
- COO department achievements by country
- CTO department progress (ongoing, completed, pending)

Section 4 — Payment Management

- Create and schedule any payment
- Execute payments (all types)
- View all payment history and Daraja API transaction log
- Pending payment amount change confirmations → [Confirm] / [Reject]

Section 5 — Approvals Queue

S.S.(Mojave & Shelby)

- Pending service/pricing amount change requests
- Pending contract approvals
- New account email authorizations

Section 6 — Contract Generator

- Draft developer and client contracts
- Fields: name, assigned project/task, amount, date, stamp PNG upload
- [Generate Contract] → PDF created → assigned to relevant team

Section 7 — SYSTEM ADMIN PANEL *(CEO Exclusive — invisible to all other roles)*

Admin Feature	Function
User Management	View all system users across all roles; edit, deactivate, suspend, or permanently delete any account
Role & RBA Management	Assign, change, or revoke any user's role and portal access at any time
Invitation Management	Issue, cancel, or resend email invitations
Full Audit Log	Every action by every user — timestamp, user ID, action type, old and new values
System Configuration	All service pricing, commitment amounts, placement tiers, discount rules
Country & Region Tables	View and manage all 51 African country tables
API & Integration Settings	Manage Daraja API keys, GitHub OAuth credentials, SMS/email gateway configuration
Notification Rules	Configure system-wide notification triggers and delivery methods
Portal Access Control	Enable or disable any portal link at any time
Data Management	Hard-delete records — only CEO can permanently remove data
Session Management	View all active sessions; force logout any user
Payment Account Oversight	View all registered payment accounts and change logs
Backup & Recovery	Configure database backup schedules and recovery protocols
System Health Monitor	Server status, uptime, API response health, error logs

S. S (Mojave & Shelby)

PORTAL 2 — CoS DASHBOARD

Section 1 — Overview Cards

- Total Revenue (all platforms)
- Closed Deals This Month
- Active Leads System-Wide
- Best Performing Agents Across Regions

Section 2 — Financial Visibility

- Revenue totals (all platforms)
- Monthly P&L Report
- Tax Reports
- Daily Cash Flow

Section 3 — Operations Visibility

- Trainer performance across all countries (excluding revenue per trainer)
- Agent performance across all regions (full achievement data)
- COO team achievements by country

Section 4 — Payment Management

- Create and schedule payments (agents, staff, salaries, custom)
- Execute payments via Daraja API
- View all payment history and transaction log
- Route and track budget requests from COO and CTO

S. S. (Mojave & Shelby)

Section 5 — Coordination Tools

- Budget requests from COO → review and route
- Tech funding requests from CTO → review and route
- Schedule coordination
- Cost approval tracking

Section 6 — Service Amount Management

- View and edit commitment amounts, PlotConnect amounts, Categories A–G amounts
- Changes submitted to CEO for confirmation before taking effect

Section 7 — Chat

- Full chat access to all departments

S . S .(Mojave & Shelby)

PORTAL 2 — CFO DASHBOARD

Section 1 — Finance Overview Cards

- Total Revenue
- Total Payments Pending
- Payments Executed This Month
- Agent Commissions Due This Friday
- Staff Payments Due This Monday
- Salaries Due (Date 2)

Section 2 — Revenue Collection

- Revenue from TST PlotConnect
- Revenue from CashFlow Connect
- Revenue from TST Billing System
- Revenue charts (daily / weekly / monthly)
- All incoming payments auto-recorded from Daraja API

Section 3 — Payment Management

Incoming Payments:

- All payment requests table (status: pending / approved / executed)
- [Review] and [Comment] per request
- [Approve Payment] button
- Full payment history with Daraja API transaction log (auto-recorded)

Outgoing Payments — CFO Initiates:

- [Create New Payment] — set recipient, amount, date, payment method
- [Schedule Payment] — set recurring schedule
- Payment batch management (Agents, Staff, Developers)
- Execute payments via Daraja API → auto-confirmation → auto-recorded

Section 4 — Payment Schedule Manager

- Agent Commissions: every Friday, 4 PM – 10 PM
- Staff Payments: every Monday, 4 PM – 10 PM
- Developer Payments: every Monday, 4 PM – 10 PM (after CTO + EA approval)
- Salaries: Date 2 of every month

S.S.(Mojave & Shelby)

Section 5 — Agent Data & Commission View *(CFO has full visibility of all Agent data — responsible for commission payments)*

Data Visible	Details
Agent full profile	Name, region, country, contact
Total clients added	All time and current period
Active leads	Current
Closed deals	All time and current period
Commission amount due	Auto-calculated per closed deal
Payment history	All previous payments to agent
Payment receiving account	Mobile/bank for Daraja API payout routing

Section 6 — Developer Payment Approval Queue

- View developer groups pending payment
- Requires both CTO and EA approval before CFO can execute
- [Execute Developer Payment] — becomes active only when both approvals are confirmed

Section 7 — Tax & Compliance

- TOT/VAT filing records
- PAYE & NSSF records
- Contract review queue
- Tax report generator

Section 8 — Finance Module

- Full accounting ledger
- ToT rate settings — configurable; both ToT and 16% standard displayed
- Invoice management
- Auto-generated invoices per transaction

Section 9 — CFO Assistants Management

- Add / remove assistants (max 3)
- View assistant activity log
- Assistants: can review, comment, request — cannot approve or execute

Section 10 — Anti-Corruption Controls

- Audit trail viewer

S.S (Mojave & Shelby)

- Cross-check alerts
- Fraud flag reports

Section 11 — Service Amount Management

- Edit all commitment amounts, property amounts, category amounts
- Submitted to CEO for confirmation

Section 12 — Chat

- Full chat access to all levels
- Receives enquiries from Trainers and Head of Trainers

S . S .(Mojave & Shelby)

PORTAL 2 — EA DASHBOARD

Section 1 — Tasks Overview

- Contracts awaiting generation
- Developer payment approvals pending EA review
- Upcoming admin tasks

Section 2 — Developer Payment Approval

- View developer groups with completed jobs pending payment
- [Approve Developer Group Payment] — EA approval (CTO approval also required)
- After both EA and CTO approve → payment moves to CFO / CoS / CEO for execution

Section 3 — Contract Generator

- Draft developer and client contracts
- Fields: name, project, amount, date, stamp PNG upload
- [Generate Contract] → PDF → assigned to team or client

Section 4 — Region & Country Management

- Add new regions
- Add new countries (all 51 African countries pre-populated)
- Edit region and country data

Section 5 — Performance Views

- Best agents across all regions
- Individual agent summaries
- Trainer performance summaries

Section 6 — Service Amount Management

- Edit pricing and commitment amounts
- Submitted to CEO for confirmation

Section 7 — Chat

- Full chat access to all departments ***EA does not execute or initiate payments of any kind.***

S.S. (Mojave & Shelby)

PORTAL 3 — COO DASHBOARD

Section 1 — Operations Overview Cards

- Total clients added by team
- Active leads in group
- Closed deals this month
- Team daily report submission status (submitted / pending)

Section 2 — Department Management

- View all 3 departments with KPIs
- Sales & Client Acquisition status
- Client Success & Account Management status
- Marketing & Business Operations status

Section 3 — Cross-Country Achievements

- COO achievements from all countries side by side
- e.g., COO Kenya can see COO Uganda achievements
- Comparison view: clients, deals, leads by country

Section 4 — Budget & Expense Management

- Submit budget requests → routes to CoS
- Submit expense reports → routes to CoS

Section 5 — Reports

- **View daily team reports (due before 10 PM)**

S. S. (Mojave & Shelby)

- Monthly operations summary

Section 6 — Chat

- Chat with CoS, CEO, CFO, EA, CTO, and own teams

COO does not see financial totals, revenue, or P&L.

PORTAL 3 — CTO DASHBOARD

Section 1 — Development Overview Cards

- Total ongoing projects
- Completed projects
- Pending projects
- Developer team count

Section 2 — Department Management

- Technology Infrastructure & Security status
- Software Engineering & Product Development status
- Engineering Operations & Delivery status (all 10+ teams)

Section 3 — GitHub Integration Panel

- All linked GitHub accounts across all developers
- Repository activity feed
- Sprint and commit summaries per team
- Pull request tracker

S. S. (Mojave & Shelby)

Section 4 — Cross-Country Achievements

- CTO department achievements from all countries
- Project visibility: ongoing, completed, pending across all countries

Section 5 — Member Management

- Add Trainers (country + region required)
- Add Head of Trainers (country required)
- Add CTO department members (GitHub account mandatory)
- Assign Team Leaders per developer team

Section 6 — Job Assignment

- Assign jobs to developer groups
- Track job completion per group
- [Approve Developer Group for Payment] → triggers dual approval flow with EA

Section 7 — Developer Payment Approval

- [Approve Developer Group Payment] — CTO approval (EA approval also required)
- Both approvals required before CFO / CoS / CEO can execute

Section 8 — Contract Management

- View contracts assigned to developer teams
- Track which contracts have been signed and returned

Section 9 — Tech Funding Requests

S . S . (Mojave & Shelby)

- Submit funding requests → routes to CoS
- View approval status

Section 10 — Chat

- Chat with all levels and all developer Team Leaders

CTO does not see financial totals, revenue, or P&L.

S . S .(Mojave & Shelby)

PORTAL 4 — COO DEPARTMENTS DASHBOARD

Same URL for all 3 COO departments. RBA loads the correct department view.

Sales & Client Acquisition Department Dashboard

Includes: Sales Manager, Head of Trainers, Trainers (Agents connected via Portal 6 but fully integrated here)

Head of Trainers View:

Overview Cards:

- Total Trainers in my country
- Total Agents under my Trainers
- Best performing Trainer this month
- Total active leads (my country)

Features:

- Trainer performance table (within own country — achievements only, no revenue)
- [Add Agent] — assign to a specific Trainer
- [Reassign Agent] — move Agent from one Trainer to another
- [Assign Converted Client] — assign a converted client to a specific Account Executive in Client Success department
- View Agent performance overview (within own country)
- Chat with CFO for enquiries and support
- File upload via chat
- Daily report submission

S. L (Mojave & Shelby)

Trainer View:

Overview Cards:

- My Agents (total)
- Active leads from my Agents
- Converted leads this month
- Country performance summary

Features:

- My Agents list (name, phone, region, performance, assigned date)
- Client list from my Agents with lead statuses
- [Modify Priority Listing] — Trainer only can change property placement tier after submission
- View other Trainers' achievements within same country
- Chat with CFO (enquiries / support)
- File upload via chat
- Daily report submission

Trainers cannot see revenue data. They see activity, lead counts, conversion rates, and achievements only.

Client Success & Account Management Department Dashboard

Overview Cards:

- Clients under my management
- Client satisfaction score
- Follow-ups due today
- Projects in delivery

S S (Mojave & Shelby)

Features:

- Converted client list (table: name, category, service, status, assigned date, project phase)
- Client appears automatically in this dashboard after deposit payment is confirmed
- Head of Trainers assigns the client to a specific Account Executive here
- Morning briefing module (9 AM: client calls, project updates, challenges)
- Liaison request tool (send project briefs to CTO team)
- View team achievements across countries (same department)
- Daily report submission (before 10 PM)

Marketing & Business Operations Department Dashboard

Overview Cards:

- Active campaigns
- Leads generated this month
- Campaign conversion rate
- Operational tasks pending

Features:

- Campaign tracker (active / paused / completed)
- Lead generation metrics (by channel, by region)
- Operational task list
- Evening report submission (before 10 PM: campaign results, updates, recommendations)
- View team achievements across countries (same department)

S . S (Mojave & Shelby)

PORTAL 5 — CTO DEPARTMENTS DASHBOARD

Same URL for all 3 CTO departments. RBA loads the correct department view. GitHub integration applies to all.

Technology Infrastructure & Security Department Dashboard

Features:

- System security status board (green / amber / red per system)
- Infrastructure health monitor
- Risk register (log of identified risks and mitigation status)
- Disaster recovery checklist
- Client system compliance status per client
- GitHub activity feed (linked repos)
- Team achievements view (cross-country)
- Daily report submission

Software Engineering & Product Development Department Dashboard

Features:

- Feature development board (Kanban: To Do / In Progress / Review / Done)
- UI/UX collaboration request tracker
- QA test results log
- Code quality metrics
- GitHub PR and commit activity feed
- Product roadmap viewer
- Team achievements view (cross-country)

S. S. (Mojave & Shelby)

- Daily report submission

Engineering Operations & Delivery Department Dashboard

Team Leader View:

- Full project board (all assigned projects)
- Team member list (3 per team)
- Sprint tracker (ongoing / completed / pending)
- [Chat] button — active for Team Leaders only
- [Download Contract] button — active for Team Leaders only
- [Upload Signed Contract] — after signing, Team Leader uploads back
- GitHub linked accounts for all team members
- View team achievements across countries

Non-Leader Team Member View:

- View project board (read only)
- View team information
- GitHub profile (own account)
- No chat button
- No download button

S . S . (Mojave & Shelby)

PORTAL 6 — AGENT DASHBOARD

Overview Cards:

- Clients added (total)
- Active leads
- Closed deals
- Personal performance score

Features:

- [Add New Client] button — opens Client Capture Form
- My Client List (table: name, category, service, status, date added, payment status)
- Lead status tracker per client
- Personal profile page

Agents see personal data only. No other agent's data, no achievements comparison, no revenue information, no team data. This is enforced at the API level.

10. AGENT MODULE — CLIENT CAPTURE & LEAD FLOW

When an Agent clicks [Add New Client]:

STEP 1 — Client Information Form

Field	Details
Client Name	Text input
Organization Name	Text input
Phone Number	Validated phone format
Email	Email input
Location (Town / Area)	Text — no country field (country inherited from Trainer's assignment)
Notes	Free text area

After submission → Status: New Lead

S.S.(Mojave & Shelby)

STEP 2 — Product Selection

Option A — SYSTEM → Select Industry Category (A–G) → Select Service(s) under that category

Option B — TST PlotConnect → Open TST PlotConnect Property Form (see Section 14)

STEP 3 — Payment Method Selection

Plan	Description	Commitment Payment	Lead Status
Full Payment	Client pays 100% of project cost	KSh 500 via M-Pesa	Lead Activated
50% Deposit + 50% on Delivery	Half now, half on completion	KSh 750 via M-Pesa	Lead Qualified
Milestone Plan (40-20-20-20)	40% deposit, then 20% over 3 months	KSh 1,000 via M-Pesa	Lead Qualified

Commitment Payment Rules:

- All commitment payments via M-Pesa only (no exception)
- Agent enters client's M-Pesa number
- System sends request to Daraja API → STK Push sent to client phone
- Client approves on their phone
- Daraja API returns confirmation to ERP
- ERP automatically records transaction in database
- Lead status updated immediately

All commitment amounts (KSh 500 / 750 / 1,000) are editable by EA, CFO, CoS, or CEO. Changes take effect only after CEO confirms.

S . S . (Mojave & Shelby)

STEP 4 — Discount Rule

If a client selects more than 1 service from any category → 10% discount applied automatically by the system.

STEP 5 — Post-Commitment: Trainer Actions

Lead appears in Trainer's dashboard after commitment payment confirmed.

If service = Website:

- Trainer arranges client photography on the same day payment is made
- Photography date can be changed by Head of Trainers if needed
- System auto-generates a document for client to sign

If service = Any other system:

- Trainer visits client premises
- Trainer adds environment description and requirements to the system
- After client agrees → system generates contract for client to sign

RULE: The system can ONLY generate a contract when payment is confirmed. The contract automatically includes: Daraja API Transaction ID, payment date, amount paid, payment plan selected, and all client information.

S . S (Mojave & Shelby)

STEP 5 — Lead Becomes a Project

After full deposit is received:

- Lead status → Closed Won
- Record converts to a Project

- Project automatically appears on CTO Dashboard
- Client also appears in Client Success & Account Management Department dashboard
- Head of Trainers assigns the client to a specific Account Executive

AGENT DASHBOARD METRICS

Metric	Description
Clients Added	All clients ever added by this Agent
Active Leads	Leads not yet closed
Closed Deals	Successfully converted clients
Lead Status	Per-client real-time status

12. INDUSTRY CATEGORIES A–G & SERVICES

A. Schools

- School Portal / LMS
- Fee Management System
- Custom Website (Public Advertisement)

B. Churches

- Member Management System
- Online Giving System
- Custom Website (Public Advertisement)

C. Hotels & Lodges

- Booking System
- Room Management System
- Hotel Billing System

S.S.(Mojave & Shelby)

- Custom Website (Public Advertisement)

D. Hospitals & Clinics

- Patient Management System
- Appointment Booking System
- Pharmacy Stock System
- Custom Website (Public Advertisement)

E. Companies & Organizations

- HR & Payroll System
- CRM System
- Inventory Management System
- Custom Website (Public Advertisement)

F. Real Estate & Property

- Rent Management System
- Property Listing Platform
- Tenant Management System
- Custom Website (Public Advertisement)

G. Shops & Retail Businesses

- POS System
- E-Commerce Website
- Inventory System
- Custom Website (Public Advertisement)

S. S (Mojave & Shelby)

Pricing & Discount Rules

- Each category and each service within it has a configured amount in the system
- All amounts are editable by EA, CFO, CoS, or CEO
- CEO must confirm before any change takes effect
- **Selecting more than 1 service from any category → 10% automatic discount**

Discount Rule

If a client selects more than 1 service from any category → 10% discount applied automatically by the system.

S . S .(Mojave & Shelby)

13. LEAD STATUS LIFECYCLE & CROSS-DEPARTMENT CLIENT FLOW

Lead Status Table

Status	Trigger
New Lead	Agent submits client information form
Converted	Agent selects product and service
Lead Activated	Commitment payment confirmed — Full Payment plan
Lead Qualified	Commitment payment confirmed — 50/50 or Milestone plan
Negotiation	Trainer in active engagement with client
Closed Won	Full deposit payment received → becomes a Project

Cross-Department Client Flow

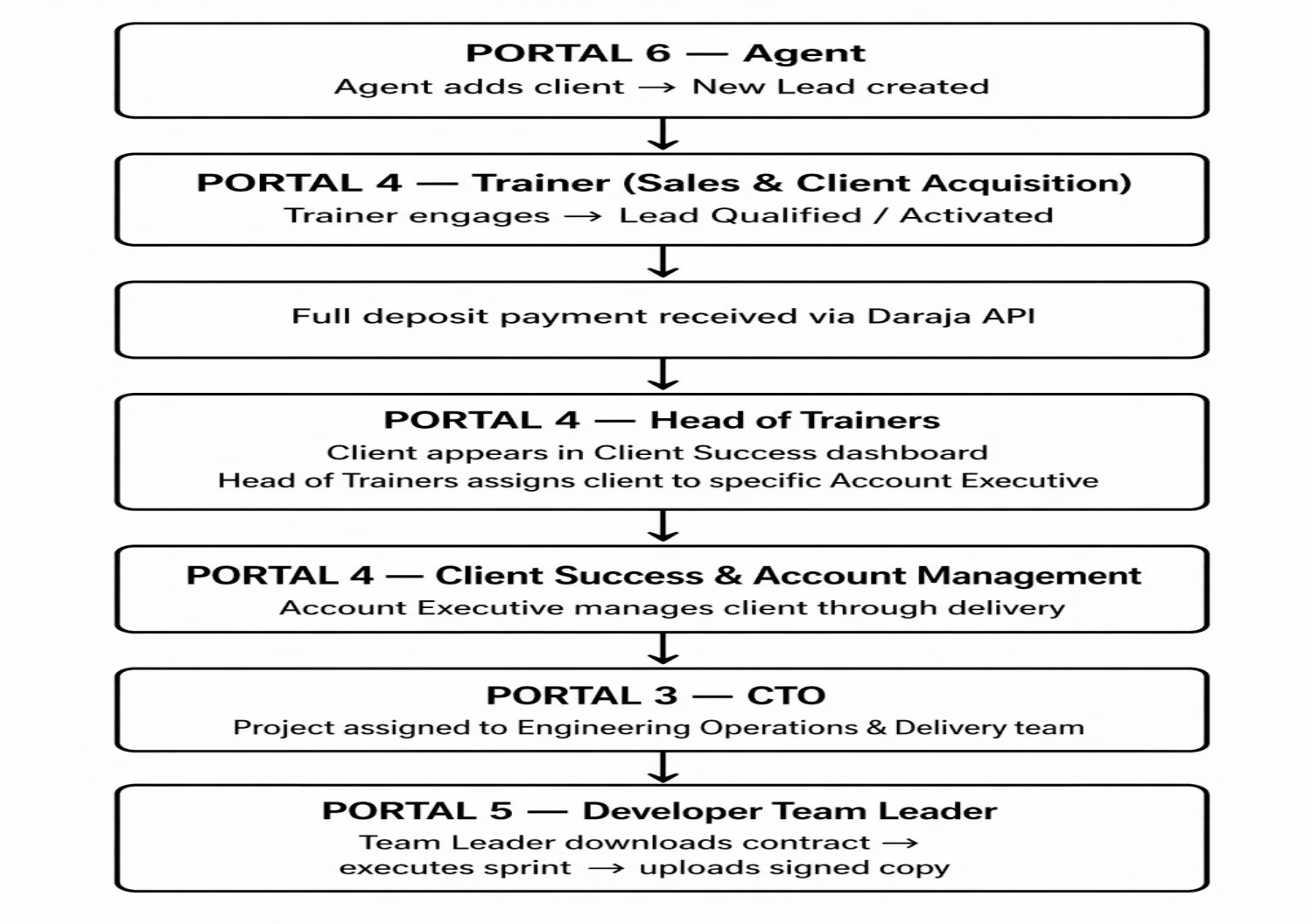

14. TST PLOTCONNECT MODULE

When Agent selects **TST PlotConnect**, the property type selection screen opens.

This module also has a dedicated frontend: **TST PlotConnect Properties** — accessible under COO's portal and manageable by CEO.

Property Type 1 — Student Residence / Single Rooms

Form Fields:

- Property Name
- Location (County / Town / Area)
- Number of Rooms
- Price per Room *(constant — same for all rooms in this category)*
- Contact Person

After form → [Pay] button → Daraja API payment → property auto-published to TST PlotConnect Properties frontend → notification sent to COO and CEO.

Property Type 2 — Others

Includes: Apartments, Airbnb Properties, Lodges, Rental Flats

Form Fields:

- Property Name
- Location
- Number of Units
- Monthly or Daily Stay
- Contact Person
- Description
- Website link (if available)

Placement Tier Selection:

Tier	Amount
Top Placement	Set amount — editable
Medium Placement	Set amount — editable
Basic Placement	Set amount — editable

S.S. (Mojave & Shelby)

After tier selection → [Pay] → Daraja API payment → property published → notification sent.

Placement Modification Rule: Only a **Trainer** can modify placement tier after submission — for Agent errors or client-requested changes.

Amount Editability: All PlotConnect amounts editable by EA, CFO, CoS, or CEO. CEO must confirm before change takes effect.

15. CONTRACT GENERATOR

Trigger Rule

> **The system generates a contract ONLY when payment is confirmed via Daraja API.** Every contract automatically contains: Daraja API Transaction ID, payment date, amount paid, payment plan, client information, and embedded TST company stamp.

Contract Types

Type 1 — Client Contract (System Services)

- Generated after commitment payment confirmed
- If website: Trainer arranges photography; document generated for client to sign
- If other system: Trainer visits site, adds description, system generates contract
- Contains: client details, service selected, payment date, Transaction ID, amount, TST stamp

Type 2 — Client Contract (TST PlotConnect)

- Generated after property payment confirmed
- Contains: property details, placement tier, amount, Transaction ID, payment date, TST stamp

Type 3 — Developer Contract

- Drafted by EA or CEO only
- Fields: Developer/team name, project assigned, amount, date, stamp PNG uploaded

S. S (Mojave & Shelby)

- Assigned to a specific developer team
- Team Leader downloads → signs → uploads signed copy back
- Non-leader members can view but cannot download

CONTRACT WORKFLOW

EA or CEO drafts contract
Sets: amount, date, uploads stamp PNG

System generates PDF contract

Contract assigned to Developer Team or Client

Team Leader: downloads → signs → uploads signed copy

Signed contract stored — visible to EA, CFO, CEO

S . S .(Mojave Shelby)

16. FINANCIAL MODULE — CFO

Lives within the CFO dashboard. All financial data flows here.

Sub-Module	Function
Revenue Tracking	Income from PlotConnect, CashFlow Connect, TST Billing
Payment Pipeline	Request → Review → Approve → Execute
Payment Scheduler	Schedule and manage recurring payments for agents, staff, developers, salaries
Tax Calculator	Supports configurable ToT rate + 16% standard — both displayed
PAYE & NSSF	Employee tax compliance tracking
TOT/VAT Filing	Filing records and submission status
Contract Review	Contract pipeline viewer
Invoicing	Auto-generated invoices per transaction
Daily Cash Flow	Auto-generated daily summary
Monthly P&L Report	Auto-calculated monthly profit and loss
Tax Reports	Generated from financial data — sent to CEO
Daraja API Transaction Log	Auto-recorded log of all incoming and outgoing transactions
CEO Financial Feed	Real-time summary auto-populated to CEO dashboard

Financial Data Visibility

Data	CEO	CoS	CFO	EA	COO	CTO	HoT	Trainer	Agent
Revenue Totals	✔	✔	✔	✖	✖	✖	✖	✖	✖
Profit / P&L	✔	✔	✔	✖	✖	✖	✖	✖	✖
Tax Reports	✔	✔	✔	✖	✖	✖	✖	✖	✖
Payment Status	✔	✔	✔	✖	✖	✖	✖	✖	✖
All Agent Data	✔	✔	✔	✔	✖	✖	own country	own country	own only
Trainer Revenue	✖	✖	✖	✖	✖	✖	✖	✖	✖

S.S (Mojave & Shelby)

17. PAYMENT FLOW & DARAJA API INTEGRATION

Gateway Architecture Principle

The ERP never connects directly to any bank. The Daraja API is the single gateway for all incoming and outgoing money. The company's bank account is the settlement account — funds arrive there and payouts are processed from there, all via Daraja API infrastructure. Incoming Payment Flow (Client Payments)

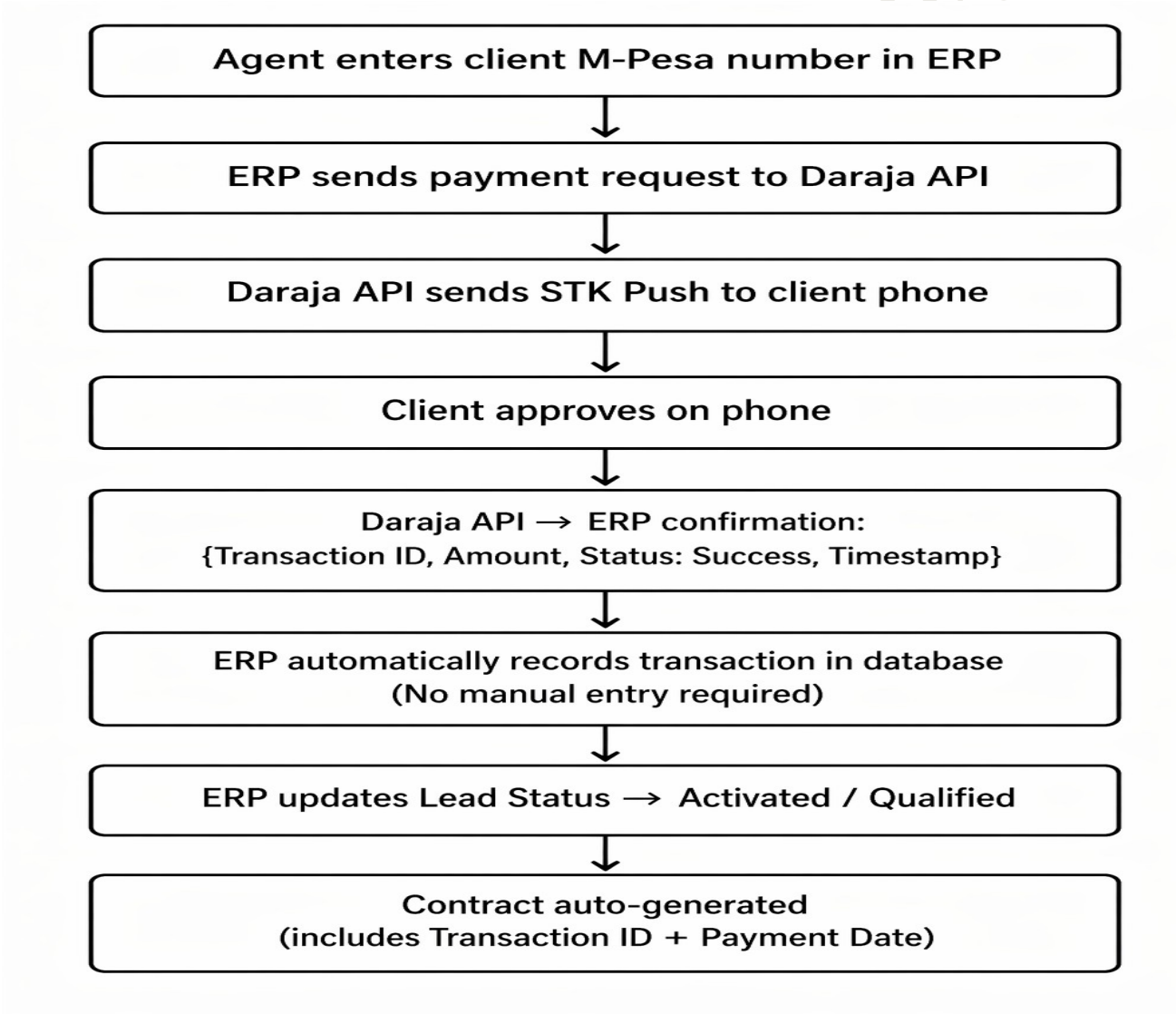

Outgoing Payment Flow (Staff & Agent Payouts)

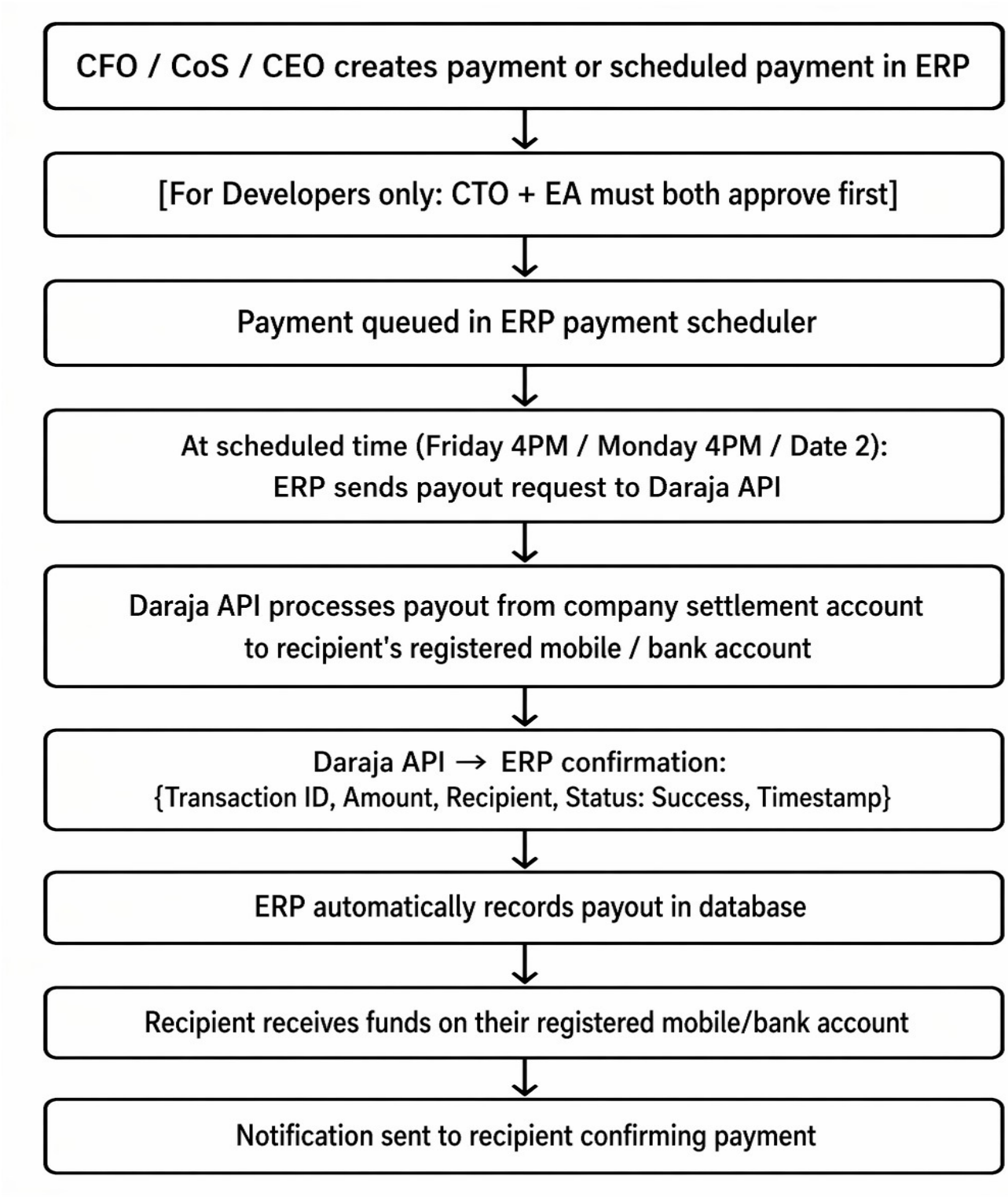

Payment Execution Authority

Payment Type	Who Can Execute
Client commitment payments (incoming)	Triggered automatically by Agent via Daraja STK Push
Agent commission payouts	CFO / CoS / CEO
Staff payments (Monday)	CFO / CoS / CEO
Developer group payments	CFO / CoS / CEO (after CTO + EA dual approval)
Salary payments (Date 2)	CFO / CoS / CEO
Scheduled payments	CFO / CoS / CEO (any can create and schedule)
Custom / ad hoc payments	CFO / CoS / CEO

EA does not execute or initiate any payments. EA's role is administrative — contracts, regions, account management. CFO Assistants cannot approve or execute payments. They can only review, comment, and request.

Payment Schedule Summary

Payment	Recipients	When	Executed By
Agent Commissions	All Agents	Every Friday, 4 PM – 10 PM	CFO / CoS / CEO
Staff Payments	Trainers, HoT, non-salary ops staff	Every Monday, 4 PM – 10 PM	CFO / CoS / CEO
Developer Payments	Developer teams (group + individual)	Every Monday, 4 PM – 10 PM	CFO / CoS / CEO
Monthly Salaries	All salaried C-level + department staff	Date 2 of every month	CFO / CoS / CEO

S . S . (Mojave & Shelby)

DEVELOPER GROUP PAYMENT FLOW

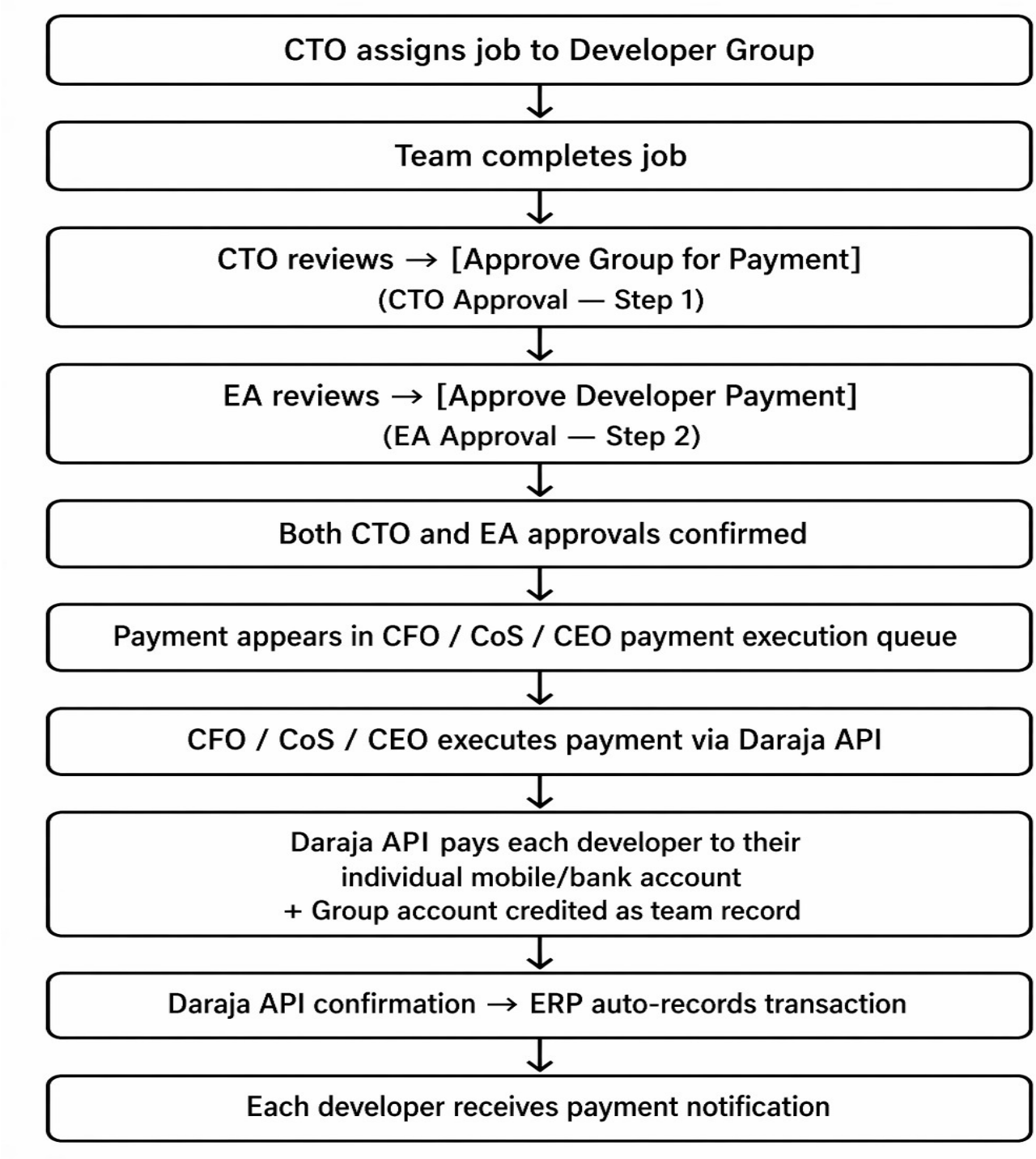

Each developer team of 3 operates with both a **group account** and **individual payment accounts.**

18. CHAT & COMMUNICATION SYSTEM

Built-in chat accessible from all dashboards except Agents. Supports text and file uploads (PDF, images, documents).

Role	Can Chat With
CEO	Everyone
CoS	Everyone
CFO	Everyone; receives from Trainers and HoT
EA	Everyone
COO	Higher-ups and own department
CTO	Higher-ups and all Developer Team Leaders
Head of Trainers	Higher-ups; CFO directly (enquiries/support)
Trainers	Higher-ups; CFO directly (enquiries/support)
Developer Team Leaders	CTO only
Developer Team Members (non-leaders)	View conversations — cannot send messages
CFO Assistants	Can chat with clients
Agents	No chat — personal dashboard only

S . S .(Mojave & Shelby)

19. GITHUB INTEGRATION — CTO DEPARTMENTS

Applies to all three CTO departments.

Setup:

- Every developer must link GitHub account during profile setup via GitHub OAuth
- Mandatory — profile is incomplete without it

System Tracks via GitHub API:

Data	Displayed In
Linked repositories	Developer profile
Ongoing (open) projects	CTO Dashboard + Department dashboards
Completed projects	CTO Dashboard + Department dashboards
Pending tasks / sprints	Engineering Operations & Delivery dashboard
Commit activity	CTO Dashboard
Pull requests	Software Engineering & Product Development dashboard

Cross-Country GitHub Visibility: CTO and CTO department members across all countries can see each other's project status (ongoing, completed, pending).

20. AFRICAN COUNTRY & REGION STRUCTURE

All **African countries** have pre-created tables in the system. EA manages all geographic data.

Geographic Assignment Rules

Role	Country Required	Region Required
COO	Recommended — not mandatory	No
CTO	Recommended — not mandatory	No
Head of Trainers	Yes — mandatory	No
Trainer	Yes — mandatory	Yes — mandatory
Agent	Yes (set in profile)	Yes

S. S (Mojave & Shelby)

Who Manages Geographic Data

Action	Responsible
Add new region	EA only
Add new country	EA only
Assign country to COO / CTO	CEO
Assign country to Head of Trainers	CTO
Assign region + country to Trainer	CTO
Assign region to Agent	Head of Trainers

Cross-Country Visibility Rules

Role	Cross-Country Data Accessible
CEO / CoS	All countries, all data
CFO / EA	All countries, all data
COO	Own group data + COO achievements in other countries
CTO	Own group data + CTO achievements in other countries
Head of Trainers	Trainer achievements within own country only (no revenue)
Trainer	Trainer achievements within own country only
Agent	Personal data only — no cross-country or cross-agent view

21. DEVELOPER TEAM STRUCTURE

Feature	Team Leader	Team Member
View project board	✔	✔
View team information	✔	✔
View contracts	✔	✔
Chat with CTO	✔	✖
Download contracts	✔	✖
Upload signed contracts	✔	✖
GitHub account (mandatory)	✔	✔
Individual payment account (mandatory)	✔	✔
Part of group payment account	✔	✔

S . S . (Mojave & Shelby)

22. PERMISSIONS MATRIX — COMPLETE

Action	CEO	CoS	CFO	EA	COO	CTO	HoT	Trainer	Agent	CFO Asst
System admin access	✔	✖	✖	✖	✖	✖	✖	✖	✖	✖
View all system data	✔	✖	✖	✖	✖	✖	✖	✖	✖	✖
View financial totals / P&L	✔	✔	✔	✖	✖	✖	✖	✖	✖	✖
View all Agent data	✔	✔	✔	✔	✖	✖	own country	own country	own only	✖
Deactivate / suspend any account	✔	✖	✖	✖	✖	✖	✖	✖	✖	✖
Hard-delete records	✔	✖	✖	✖	✖	✖	✖	✖	✖	✖
Change any user's role / RBA	✔	✖	✖	✖	✖	✖	✖	✖	✖	✖
View full audit log	✔	✖	✖	✖	✖	✖	✖	✖	✖	✖
Manage API keys & integrations	✔	✖	✖	✖	✖	✖	✖	✖	✖	✖
Force logout any user	✔	✖	✖	✖	✖	✖	✖	✖	✖	✖
Create & schedule payments	✔	✔	✔	✖	✖	✖	✖	✖	✖	✖
Execute all payments	✔	✔	✔	✖	✖	✖	✖	✖	✖	✖
Approve general payments	✔	✖	✔	✖	✖	✖	✖	✖	✖	✖
Approve developer group payments	✖	✖	✖	✔	✖	✔	✖	✖	✖	✖
Review & comment on payments	✔	✔	✔	✖	✖	✖	✖	✖	✖	✔
Request payment	✔	✔	✔	✖	✖	✖	✖	✖	✖	✔
Change Agent payment account	✖	✖	✖	✖	✖	✖	✔	✖	✖	✖
Change HoT / Trainer / C-Level payment account	✖	✖	✔	✖	✖	✖	✖	✖	✖	✖
Change Developer payment account	✖	✖	✖	✖	✖	✔	✖	✖	✖	✖
Create C-level accounts	✔	✖	✖	✖	✖	✖	✖	✖	✖	✖
Add CTO dept / Trainer / HoT	✖	✖	✖	✖	✖	✔	✖	✖	✖	✖

© S.S. (Mojave & Shelby)

Action	CEO	CoS	CFO	EA	COO	CTO	HoT	Trainer	Agent	CFO Asst
Add Agents	✗	✗	✗	✗	✗	✗	✓	✗	✗	✗
Reassign Agents	✗	✗	✗	✗	✗	✗	✓	✗	✗	✗
Assign converted client to Account Exec	✗	✗	✗	✗	✗	✗	✓	✗	✗	✗
Add CFO assistants (max 3)	✗	✗	✓	✗	✗	✗	✗	✗	✗	✗
Add new clients (leads)	✗	✗	✗	✗	✗	✗	✗	✗	✓	✗
Edit service / pricing amounts	✓	✓	✓	✓	✗	✗	✗	✗	✗	✗
Confirm amount changes	✓	✗	✗	✗	✗	✗	✗	✗	✗	✗
Add regions / countries	✗	✗	✗	✓	✗	✗	✗	✗	✗	✗
Modify property priority listing	✗	✗	✗	✗	✗	✗	✗	✓	✗	✗
Draft / generate contracts	✓	✗	✗	✓	✗	✗	✗	✗	✗	✗
Download developer contracts	✓	✗	✗	✓	✗	✗	✗	✗	✗	✗
Assign jobs to developer groups	✗	✗	✗	✗	✗	✓	✗	✗	✗	✗
Chat with CTO (developer side)	✗	✗	✗	✗	✗	✓	✗	✗	✗	✗
Team Leader chat with CTO	Team Leader ✓	✗	✗	✗	✗	✓	✗	✗	✗	✗
Chat with CFO	✓	✓	—	✓	✓	✓	✓	✓	✗	✓
Chat with clients	✗	✗	✗	✓	✗	✗	✗	✗	✗	✓
System health monitoring	✓	✗	✗	✗	✗	✗	✗	✗	✗	✗

S . S . (Mojave & Shelby)

23. DATA VISIBILITY RULES

Role	Own Data	Dept Data	Cross-Country	Financial Totals	Trainer Data	Agent Data
CEO	✔	✔ all	✔ all	✔	✔ all	✔ all
CoS	✔	✔ all	✔ all	✔	✔ all	✔ all
CFO	✔	✔ all	✔	✔	✔ summary	✔ full
EA	✔	✔ all	✔ all	✖	✔ all	✔ all
COO	✔	✔ own dept	achievements only	✖	✖	✖
CTO	✔	✔ own dept	achievements only	✖	✖	✖
HoT	✔	own country	✖	✖	own country (no revenue)	own country
Trainer	✔	own country	✖	✖	own country (no revenue)	own agents only
Agent	✔ own only	✖	✖	✖	✖	✖

24. REPORTING STRUCTURE

Daily Reports

Report	Who Submits	Deadline	Goes To
Daily activity report	All COO dept members	10 PM	COO + CoS
Evening report (campaigns)	Marketing & Biz Ops	10 PM	COO
Morning briefing	Client Success team	9 AM	COO
Daily Cash Flow	Auto-generated by system	End of day	CFO + CEO
Agent activity log	Auto-generated by system	Continuous	HoT + Trainer + CFO + CEO

Monthly Reports

Report	Source	Goes To
Monthly P&L Report	CFO Finance Module	CEO + CoS
Tax Reports	CFO Finance Module	CEO + CoS
Operations Summary	COO Dashboard	CoS + CEO
Development Sprint Summary	CTO Dashboard	CoS + CEO

S. S. (Mojave & Shelby)

CEO Real-Time Dashboard Feeds

- Total revenue (all platforms, all countries)
- Best performing Agent per region
- Best performing Trainer per country
- Active leads vs. closed deals ratio
- Development project status (ongoing / completed / pending)
- Pending payment approvals
- Pending amount change confirmations
- Pending developer payment dual-approvals

25. SECURITY & ANTI-CORRUPTION CONTROLS

System Administrator Security — CEO

- CEO account is the highest privilege level and the system admin account
- Direct access to backend admin panel within Portal 1
- Can view, override, suspend, or manage any account or record at any time
- 2FA (Two-Factor Authentication) enforced on CEO account — mandatory, cannot be disabled
- CEO login triggers an immediate security alert to registered backup email
- CEO can force-logout all active sessions system-wide in the event of a breach
- CEO account subject to mandatory periodic password rotation at highest complexity level

Authentication & Session Security

- JWT tokens (short-lived access + refresh tokens) for all users
- Role embedded in token — server validates on every API request
- All routes protected by RBAC middleware at API level
- GitHub OAuth for all CTO department members
- 2FA mandatory for CEO, CoS, CFO (all payment-executing roles)
- 2FA mandatory for EA (contract and admin access)
- 2FA recommended (optional) for all other roles
- Session logs: login time, IP address, device per user — visible to CEO in admin panel

S. S. (Mojave & Shelby)

Payment Security

- All payments pass exclusively through Daraja API — no direct bank connections from ERP
- Payment creation, approval, and execution are strictly role-separated:
    - Create / Schedule: CFO, CoS, or CEO only
    - Approve (general): CFO or CEO only
    - Approve (developers): CTO AND EA — both required independently
    - Execute: CFO, CoS, or CEO only
    - EA does not execute payments
- All payment actions timestamped with user ID
- Daraja API transaction IDs auto-received and auto-recorded — no manual entry possible
- No user can change their own payment receiving account — change requires authorized higher-up
- Every payment account change logged: who changed it, old account, new account, timestamp

Developer Payment Double-Approval Security

- Developer group payments require two independent approvals (CTO and EA)
- Neither approval alone unlocks execution
- Two-person rule enforced at database level — payment cannot be queued without both confirmations

Amount Change Security

- All pricing/service amount changes held as "pending" until CEO explicitly confirms
- No amount becomes effective without CEO admin confirmation — enforced at database level
- Full log maintained: who proposed, what changed, old value, new value, timestamp

Anti-Corruption Controls — CFO Module

- Regular Audits — periodic full transaction reviews
- Cross-Checks — dual verification on high-value transactions

S. S. (Mojave & Shelby)

- Fraud Controls — automated flags for suspicious payment patterns
- Full Audit Trail — every system action logged with user ID, timestamp, action type, old and new values — accessible only by CEO in admin panel

Data Deletion Policy

- Only the CEO (system admin) can permanently delete data
- All other users can archive or deactivate — not hard-delete
- Deleted records retained in CEO-accessible archive for minimum 12 months before permanent erasure

26. NOTIFICATIONS SYSTEM

Event	Who Is Notified	Method
New lead added by Agent	Assigned Trainer	In-app + SMS
Commitment payment confirmed (Daraja API)	Trainer + CFO	In-app + Email
Client converted — project created	CTO + HoT	In-app + Email
Client assigned to Account Executive	Account Executive	In-app
Payment approved (CFO)	CFO / CoS / CEO (execution queue)	In-app
Payment executed via Daraja API	CFO + CEO + recipient	In-app + Email + SMS to recipient
Developer payment — CTO approved	EA (awaiting EA approval)	In-app
Developer payment — EA approved	CFO / CoS / CEO (execution queue)	In-app
Service amount change proposed	CEO	In-app + Email
Service amount change confirmed by CEO	Proposer	In-app
Contract generated	Assigned Team Leader	In-app + Email
Signed contract uploaded	EA + CEO	In-app
New PlotConnect property published	COO + CEO	In-app
Daily report not submitted by 10 PM	COO + CoS	Automated alert
GitHub commit / PR activity	CTO	In-app
New user invited	Invited user	Email (secure setup link)
Payment account changed for a user	User + CEO (audit log)	In-app + Email
Payment schedule upcoming (24 hrs)	CFO + CoS + CEO	In-app reminder
Daraja API transaction failed	CFO + CEO	In-app + Email (immediate)
System security alert (new CEO login)	CEO backup email	Email (immediate)

S. S (Mojave & Shelby)

IMAGES AND ICON LOGO TO USE