Bettercap Web GUI

Contents

Bettercap Web GUI 1
Lab Requirements 1
Bettercap Web GUI 1
1. View Local IP Address Information 1
2. bettercap Web GUI 2
Assignment Submission 4

Time required: 60 minutes

Lab Requirements

This lab can disrupt network communications on a production network. We want to do this lab in a completely virtual environment.

1. Kali Linux VM
2. Windows VM with Google Chrome
3. Both VM's on same NAT network

Bettercap Web GUI

We know how to be the man in the middle and capture all the packets from a victim. We can do this from a GUI interface.

Connect both VM's to the NAT network we created earlier.

1. View Local IP Address Information

On your Kali Linux: run the following command in the terminal to find out the name and IP address of the network interface that you're using. It is commonly eth0.

```
ip a
```

Insert a screenshot:

Click or tap here to enter text.

2. bettercap Web GUI

1. In the user home folder → Create the following file: **alert.js**
2. Enter the following code.

```
alert('You have been hacked!')
```

3. Enter the following command to open the hstshijack.cap for editing. We are going to use geany, a GUI editor for this task.

```
sudo geany /usr/local/share/bettercap/caplets/hstshijack/hstshijack.cap
```

4. Go to the **set hstshijack.payloads** line shown below

```
set hstshijack.log          /usr/share/bettercap/caplets/hstshijack/ssl.log
set hstshijack.ignore       *
set hstshijack.targets      twitter.com,*.twitter.com,facebook.com,*.facebook.com,apple.com,*.apple.com,ebay.co
set hstshijack.replacements twitter.corn,*.twitter.corn,facebook.corn,*.facebook.corn,apple.corn,*.apple.corn,e
set hstshijack.obfuscate    false
set hstshijack.encode       false
set hstshijack.payloads     *:/usr/share/bettercap/caplets/hstshijack/payloads/keylogger.js,*:/home/bill/alert.
```

5. Add the following code to the end of the **set hstshijack.payloads** line.

```
,*:/home/user/alert.js
```

6. Run the following commands to start bettercap and the web ui.

```
cd ./bettercap
sudo ./bettercap -eval "ui on"
```

7. **Insert a screenshot:**

Click or tap here to enter text.

8. In your web browser: go to **http://localhost:8080**
9. You should see the bettercap web ui.
10. Username: **user** Password: **pass**

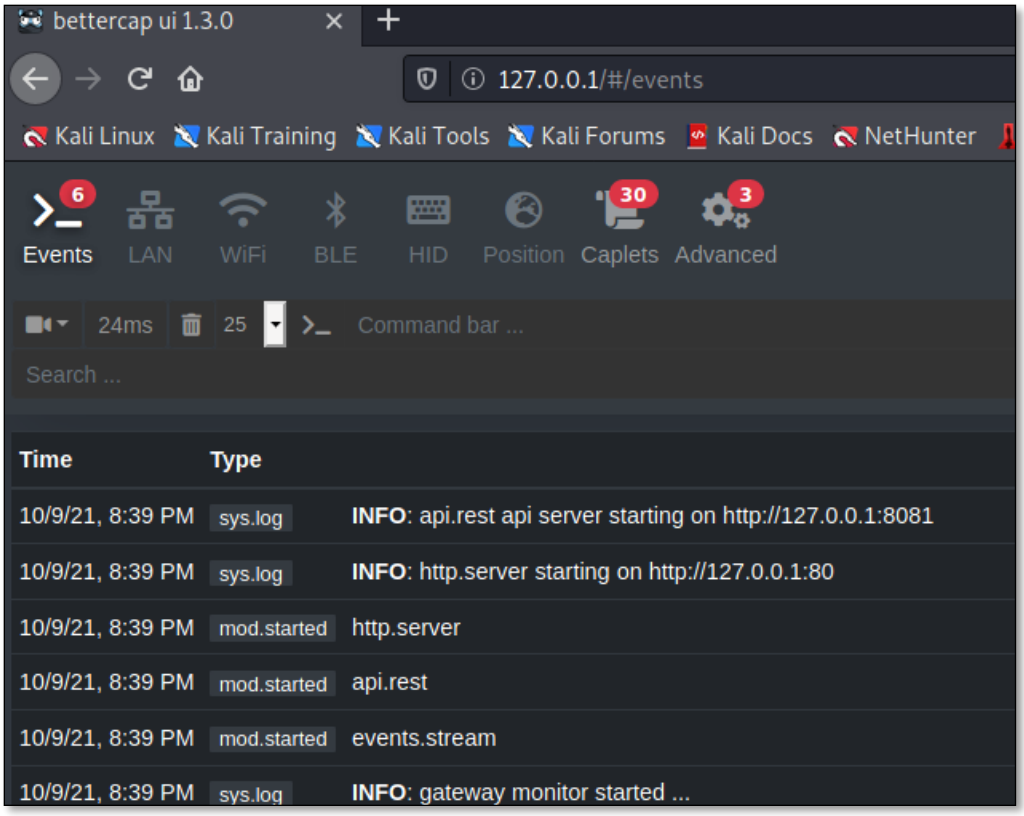

11. Click the **LAN** tab. Click the play button for **net.probe.** This will automatically start **net.recon**. Those are the play buttons to the right of the trash can.

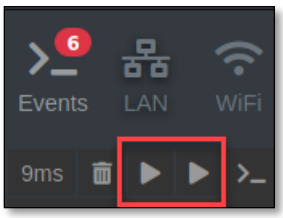

12. You should see your gateway, your Kali machine, and the victim computer's IP address. .3 is the VirtualBox DHCP server

13. Click the downward pointing triangle next to the victim computer's IP address → **Add to arp.spoof.targets**.

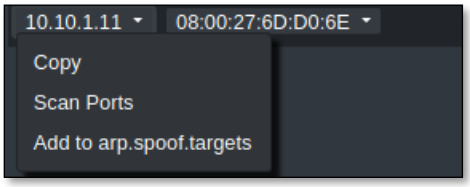

14. Click **full-duplex spoofing**. Click **Start arp.spoof**.

15. You will see a little red icon indicating that you are spoofing the target.
16. **Windows VM:** At a command prompt: **ping google.com**
17. Run **arp -a** You should see that the gateway MAC address is the same as the Kali machine.
18. **Insert a screenshot:**

Click or tap here to enter text.

19. **Kali VM**: Click the **Caplets** tab. Click **hstshijack**
20. Click the play button above the display of the **hstshijack.cap** file.
21. **Windows VM**: Go to www.vulnweb.com → Make sure the address has http://www.vulnweb.com
22. Go to a couple of the websites until one shows the javascript file showing an alert.
23. **Insert a screenshot:**

Click or tap here to enter text.

24. Close the web browser. Type **quit** to stop bettercap.

Assignment Submission

Attach this completed document to the assignment in Blackboard.