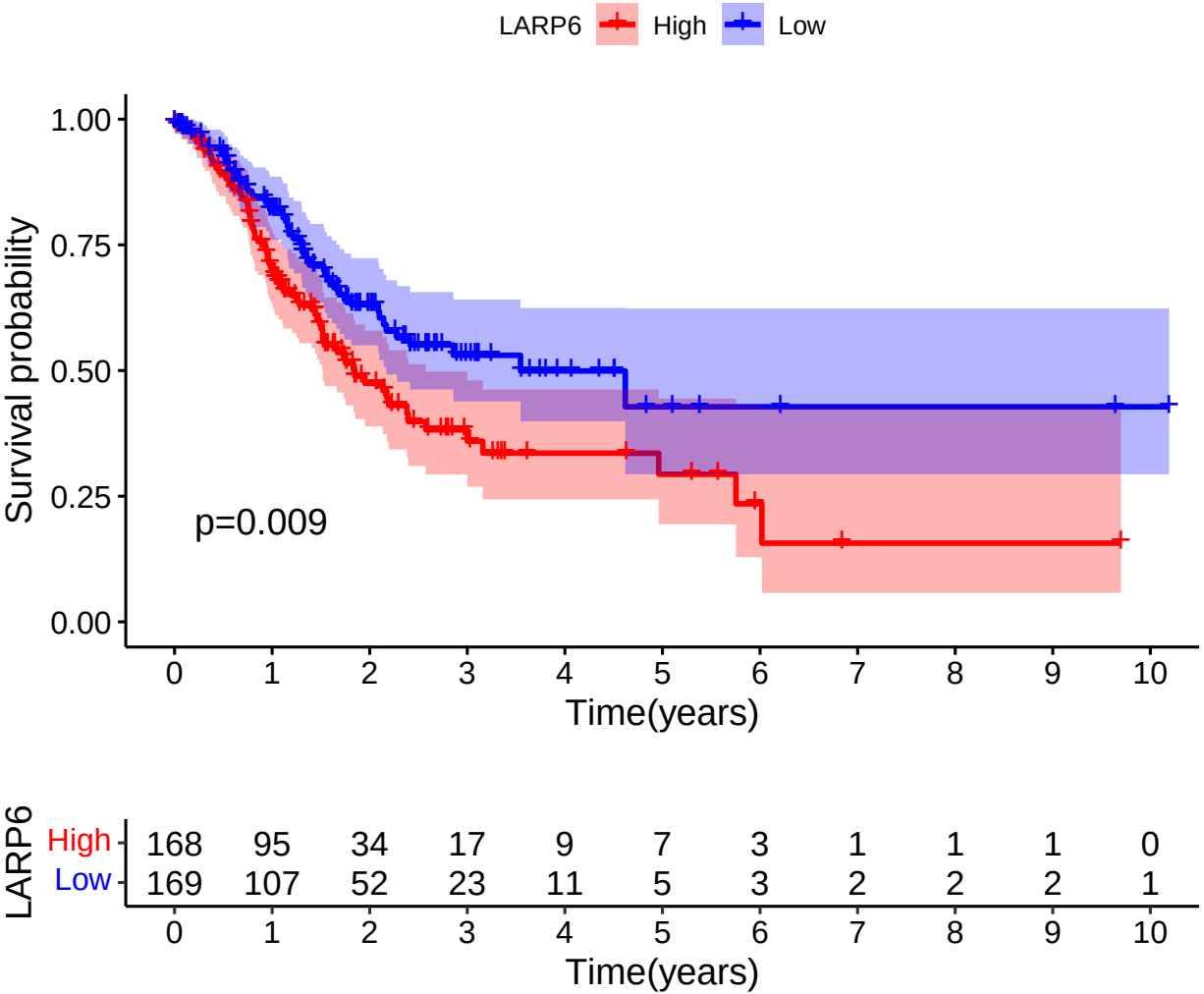
LARP6
High
Low
Survival probability
1.00
0.75
0.50
0.25
0.00
p=0.009
0
1
2
3
4
5
6
7
8
9
10
Time(years)
LARP6
High 168 95 34 17 9 7 3 1 1 1 0
Low 169 107 52 23 11 5 3 2 2 2 1
0 1 2 3 4 5 6 7 8 9 10
Time(years)