THE RAIN CONTINUES

A Survival Exploration Game

Game Concept Pitch | Confidential

THE HOOK

The flood took the streets.

The sky never cleared.

What's left is yours to hold together — or let drown.

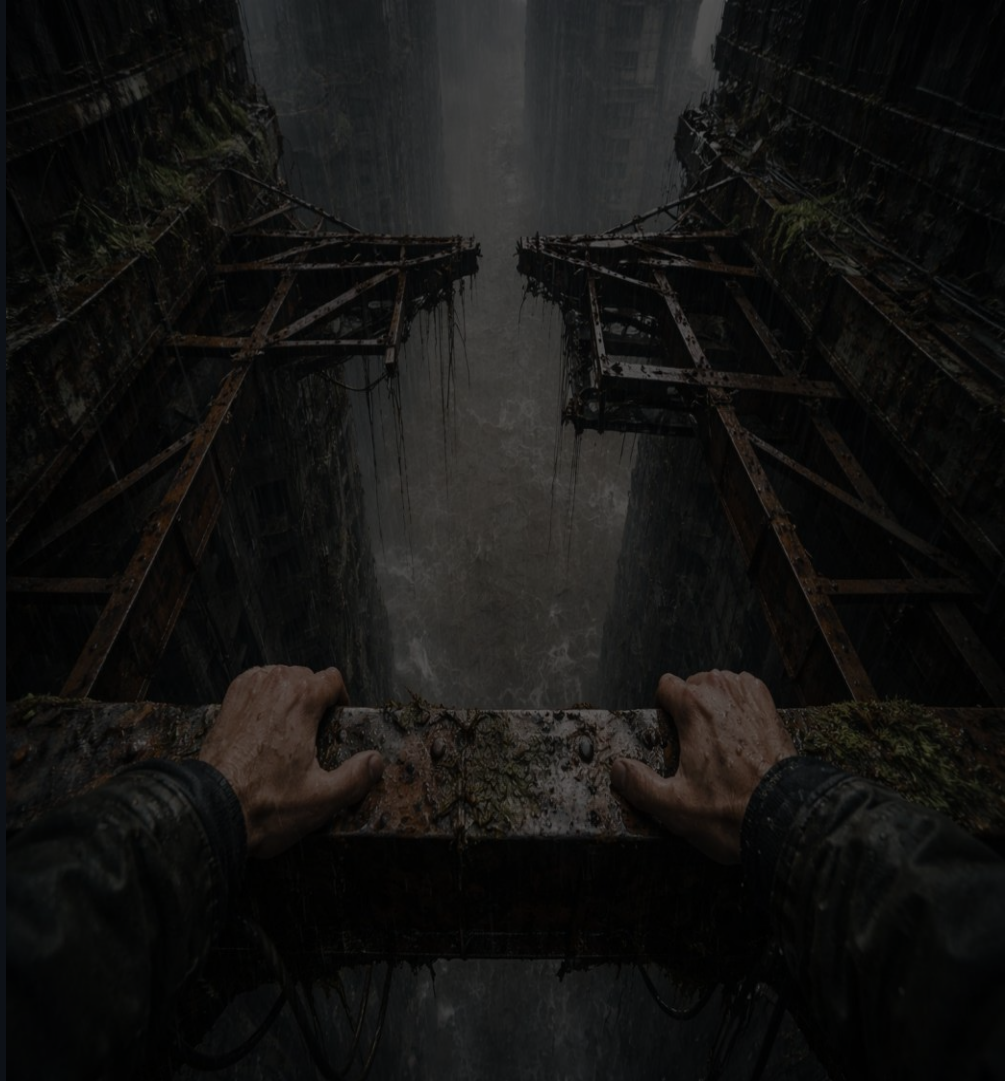

THE WORLD

A City in Two Layers

Fifteen years ago, the rain started and never stopped. A shift in ocean-atmosphere coupling restructured the global hydrological cycle. Everything below the 30th floor belongs to the water now.

VERTICAL OPEN WORLD
Same city, two layers. Rooftop skyline above, submerged interiors below.

WEATHER AS MECHANIC
Rain is constant but cyclical. Storm pulses reshape both layers.

NO GUNS
Conflict is structural, social, environmental. Gravity and scarcity are the antagonists.

THE SKYLINE

Above the Waterline

- Traverse a procedurally degrading network of rooftop bridges and cable systems
- Manage stamina, grip, wind, and structural integrity during crossings
- Deliver supplies between tower communities under time pressure
- Delivery choices shape alliances and factional conflicts

THE DEEP

Below the Waterline

- Dive into submerged offices, hospitals, pharmacies, and transit tunnels
- Manage oxygen, visibility, current, and structural collapse in real time
- Encounter the drowned city’s emerging ecology: bioluminescence, adapted wildlife
- Salvage medicine, tools, seeds, and relics that sustain rooftop life

THE TOWERS

Community Management

SUSTAIN

Food, medicine, morale, and infrastructure. Every resource is earned from the rain or salvaged from the deep.

ASSIGN

Residents farm, repair bridges, operate radios, prepare dives. Every role matters. Nobody is idle.

NEGOTIATE

Inter-tower trade and politics. Favoring one tower may alienate another. Reputation is currency.

ABSORB

Failed towers send refugees. They bring skills, needs, and conflicts. Growth is never free.

NARRATIVE

Three Threads, One Story

THE RUNNER

Present-tense skyline missions. Carry supplies, build routes, navigate factional politics between towers.

THE DIVER

Increasingly deep salvage operations. Each dive reveals the submerged city's emerging ecology and forgotten history.

THE JOURNAL

Found document from the early years. Discovered in fragments during dives. Final entries are in the deepest, most dangerous locations.

VISUAL IDENTITY

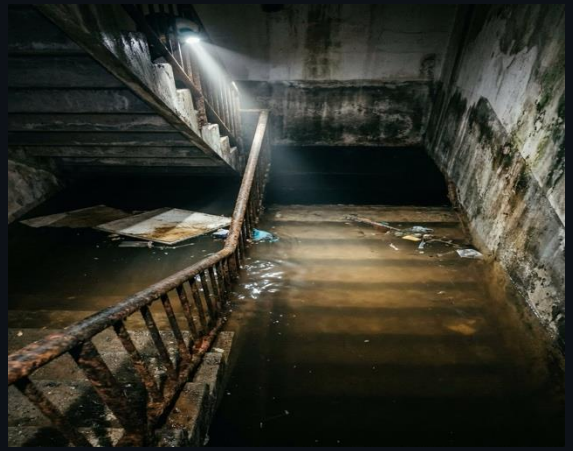

TONE & AESTHETIC

Not post-apocalyptic. Post-adaptation.

The world reorganized. People survive, build, argue, have children. Tension comes from holding something fragile together — not from despair.

- Concrete grey
- Rust orange
- Algae green
- Rain as baseline audio
- Bioluminescence below
- No guns
- No monsters
- No easy answers

COMPARABLE TITLES

Frostpunk

Community survival under environmental extremity with moral weight

Resource scarcity as emotional engine

Subnautica

Underwater exploration with oxygen and resource management

The Deep loop — diving, discovery, danger

Death Stranding

Traversal as core gameplay, connecting isolated communities

The Skyline loop — crossings matter

This War of Mine

Civilian survival with moral stakes and scarcity

The Towers loop — every decision costs

The rain continues.

What you do beneath it is the only thing that matters.