Implementation Architecture for Personal Portfolio Static Website

Comprehensive Architecture & Implementation Report

Governance-Validated | Implementation-Grade | Security-Reviewed

Generated	2026-04-02 15:10:13 UTC
Validation Score	9.20 / 10.00
Approval Threshold	9.20
Planning Rounds	1
Project Class	static_website
Risk Level	LOW
Data Sensitivity	INTERNAL

Table of Contents

1. Executive Summary
2. Validated Requirements Contract
3. Architecture Validation Report
4. Requirements Analysis and Interpretation
5. System Architecture Overview
6. Technology Stack: Selection Rationale and Configuration
7. Detailed Component Design
8. Data Architecture and Schema Design
9. API Design and Interface Contracts
10. Security Architecture and Compliance
11. Deployment Architecture and Operations
12. Scalability, Performance, and Cost
13. Architecture Diagrams
14. Phased Implementation Roadmap
15. Development Playbook and Engineering Standards
16. Testing Strategy and Quality Assurance
17. Risks, Trade-offs, and Mitigations
18. Operational Runbook and Incident Response

1. Executive Summary

Executive Summary: Implementation Architecture for Personal Portfolio Static Website

This architecture report defines the implementation blueprint for a personal portfolio website designed to be fast, secure, globally available, and operationally effortless. The system is a single-tier static web application served entirely through Vercel's global edge network. It delivers a professional, accessible, and performant digital presence for an individual without introducing the complexity or risk of dynamic server-side components. The architecture emphasizes simplicity, maintainability, and compliance with modern web standards, ensuring the site remains sustainable and easily extensible over time.

1. System Purpose and Function

The system is a static personal portfolio website showcasing professional experience, projects, and contact information. It serves as a digital résumé and brand presence, optimized for accessibility, performance, and reliability. The site consists of modular HTML5 pages styled with CSS3 and optionally enhanced with lightweight, unobtrusive JavaScript to improve interactivity (e.g., smooth scrolling, responsive navigation). Content updates are managed through Git commits, ensuring a clear version history and enabling continuous deployment via Vercel's integration with GitHub or GitLab. Optional integrations include Formspree for secure contact form handling and Plausible or Vercel Analytics for privacy-respecting visitor metrics.

2. Key Architectural Decisions and Rationale

The decision to adopt a **single-tier static architecture** was driven by the need for simplicity, security, and global performance. By eliminating server-side logic and databases, the architecture minimizes attack surfaces, operational dependencies, and maintenance overhead. Vercel's CDN edge network was selected for hosting due to its automatic global caching, built-in HTTPS enforcement, and seamless integration with Git-based workflows.

All content is version-controlled, ensuring traceability and easy rollback. Accessibility and performance were prioritized as first-class architectural goals, with explicit targets of WCAG 2.1 AA compliance and Lighthouse performance scores above 90. The optional analytics and form integrations were chosen for their lightweight, privacy-conscious design, aligning with the site's minimal data exposure principle.

3. Technology Stack and Rationale

The technology stack is intentionally minimal yet modern:

- **Frontend:** HTML5, CSS3, and optional vanilla JavaScript. This combination ensures broad browser compatibility, fast load times, and no dependency on heavy frameworks.
- **Hosting:** Vercel static hosting with CDN edge caching provides near-instant global delivery and automatic SSL provisioning.
- **Version Control:** GitHub or GitLab integrated with Vercel enables continuous deployment and rollback on commit.
- **Optional Integrations:** Formspree for contact form relay (avoiding server-side email handling) and Plausible or Vercel Analytics for lightweight, GDPR-compliant metrics.
- **Development Tools:** VS Code for authoring, Git for version control, Vercel CLI for deployment, Lighthouse for performance audits, and WAVE for accessibility validation.

This stack was selected to minimize operational complexity while maintaining professional-grade quality, security, and scalability.

4. Security and Compliance Posture

The security risk level is assessed as **low**. HTTPS is enforced automatically by Vercel, ensuring encrypted communication. Since there is no backend or persistent data storage, the attack surface is minimal. Email addresses are obfuscated or routed through Formspree to prevent harvesting. Access to Git and Vercel accounts follows least-privilege principles, with two-factor authentication required. The site adheres to WCAG 2.1 AA accessibility standards and includes a clear privacy notice explaining that no personal data is collected.

Incident response procedures are straightforward: restore from Git, verify DNS and SSL integrity, and redeploy via Vercel. This simplicity ensures rapid recovery in the unlikely event of compromise or misconfiguration.

---

5. Scalability and Performance

The system scales horizontally and automatically through Vercel's CDN edge network. Static assets are cached at global edge nodes, ensuring sub-second load times regardless of user location. As traffic grows, no architectural changes are required—Vercel's infrastructure absorbs the load transparently. Build and deployment processes remain constant, with updates propagated globally within seconds. Performance is continuously monitored using Lighthouse and Vercel Analytics, ensuring sustained responsiveness and availability.

---

6. Key Risks and Mitigations

- **Risk: Misconfiguration of DNS or deployment settings.** *Mitigation:* Documented deployment procedures and version-controlled configuration files.
- **Risk: Accessibility or performance regressions.** *Mitigation:* Automated Lighthouse and WAVE audits integrated into the CI/CD pipeline.
- **Risk: Third-party service outages (Formspree, analytics).** *Mitigation:* Graceful degradation—core site remains fully functional without integrations.
- **Risk: Unauthorized access to Git or Vercel accounts.** *Mitigation:* Enforced 2FA, least-privilege roles, and periodic credential reviews.

---

7. Implementation Approach and Timeline

Implementation follows a linear, low-risk progression over approximately **four weeks**:

1. **Week 1:** Repository setup, environment configuration, and initial HTML/CSS scaffolding.
2. **Week 2:** Content population, responsive design, and accessibility validation.
3. **Week 3:** Integration of optional Formspree and analytics, performance tuning via Lighthouse.
4. **Week 4:** Final QA, security review, and production deployment through Vercel.

Post-launch, maintenance consists of content updates and periodic audits, requiring minimal ongoing effort.

---

8. Expected Outcomes

Upon completion, the portfolio site will deliver a secure, globally performant, and visually consistent digital presence. It will demonstrate professional attention to accessibility, privacy, and maintainability while incurring negligible operational cost. The architecture's simplicity ensures long-term sustainability, with rapid deployment workflows and minimal dependency risk.

In sum, this implementation architecture achieves its objectives with clarity and precision: a static, secure, and elegant platform that reflects both technical rigor and professional polish.

2. Validated Requirements Contract

The following requirement contract was locked before architecture planning commenced. Every architectural decision in this document traces directly to one or more confirmed fields in this contract.

Field	Value	Confirmed	Source
Project Goal	Create a personal portfolio landing page	Yes	user_direct_answer
Target Users	employers, clients, collaborators, and personal contacts	Yes	RequirementCoordinator
Project Class	static_website	Yes	user_direct_answer
Capabilities	frontend	Yes	RequirementCoordinator
Risk Level	low	Yes	RequirementCoordinator
Data Sensitivity	internal	Yes	user_direct_answer
External Exposure	public_internet	Yes	user_direct_answer
Access Model	public read only	Yes	RequirementCoordinator
Feature Scope	About Me, Projects, Contact, Blog, Testimonials, and downloadable résumé sections	Yes	RequirementCoordinator
Frontend Stack	HTML and CSS	Yes	user_direct_answer
Backend Stack	no backend	Yes	user_direct_answer
Data Platform	none	Yes	user_direct_answer
Hosting Target	Vercel	Yes	RequirementCoordinator
Security Baseline	use default security baseline	Yes	user_direct_answer
Privacy Retention Policy	no data retention	Yes	user_direct_answer
Mvp Scope	All main website sections delivered at launch: about me, projects, contact, blog, testimonials, and downloadable	Yes	system_default_for_plannin
Future Scope	Plan post-MVP enhancements aligned with product direction	Yes	system_default_for_plannin
Constraints	Limited resources with focus on quality, maintainability, and implementation readiness	Yes	system_default_for_plannin
Observability Baseline	Structured logging, error tracking, request metrics, latency monitoring, tracing, uptime checks, and alerts	Yes	system_default_for_plannin
Execution Preference	Prioritize correctness, maintainability, and security over brevity.	Yes	system_default_for_plannin
Compliance Context	Privacy-by-design with data deletion, retention enforcement, secure storage, auditability, and explicit consent	Yes	system_default_for_plannin

3. Architecture Validation Report

3.1 Validation Score Breakdown

Dimension	Score	Weight	Weighted
Requirements Alignment	10.00/10	30%	3.00
Architecture Quality	9.00/10	25%	2.25
Security	9.00/10	20%	1.80
Operability	8.00/10	15%	1.20
Internal Consistency	10.00/10	10%	1.00
COMPOSITE SCORE	**9.25/10**	**100%**	

3.2 Audit Summary

The architecture plan fully aligns with the frozen requirements and provides a detailed, feasible, and secure design for a low-risk static portfolio site. All prior open questions have been resolved, and the plan is implementation-ready. The score is high due to completeness and clarity, with only minor operational and verification refinements remaining.

3.3 Architectural Strengths

- Full alignment with confirmed requirements and scope.
- Clear, modular static architecture using HTML/CSS hosted on Vercel.
- Explicit accessibility (WCAG 2.1 AA) and performance (Lighthouse ≥90) targets.
- Well-defined CI/CD, rollback, and incident response processes.
- Strong security posture with least-privilege access and no data retention.

3.4 Identified Concerns

- Accessibility verification process is described but not fully operationalized (e.g., who performs audits, acceptance criteria).
- Observability relies heavily on Vercel defaults; limited external alerting or analytics configuration.
- Manual content update workflow may become cumbersome if blog updates increase in frequency.

3.5 Recommendations

1. Define explicit accessibility verification workflow (responsible party, tools, acceptance thresholds).
2. Enhance observability by configuring external uptime alerts or integrating Plausible/Vercel Analytics dashboards.
3. Document a lightweight content update SOP to ensure consistency and reduce maintenance friction.

3.6 Issue Resolution History

Issue ID	Title	Severity	Final Status
ISSUE-001	Undefined content update workflow for blog and contact secti	MEDIUM	RESOLVED
ISSUE-002	Accessibility and performance targets not formalized	MEDIUM	RESOLVED
ISSUE-003	Limited observability and monitoring configuration	LOW	UNRESOLVED
ISSUE-004	Potential exposure of contact email address	LOW	RESOLVED

4. Requirements Analysis and Interpretation

Requirements Analysis and Interpretation

This section provides a deep technical analysis and interpretation of the requirements for the **Implementation Architecture for Personal Portfolio Static Website**. The goal is to translate the high-level functional and non-functional requirements into actionable technical specifications, implementation strategies, and measurable success criteria. Each requirement is analyzed in the context of the chosen technology stack and deployment environment, with explicit consideration for maintainability, performance, accessibility, and scalability.

Functional Scope Interpretation

The confirmed feature scope—**About Me, Projects, Contact, Blog, Testimonials, and downloadable résumé sections**—defines six distinct content domains. Each domain will be implemented as a discrete HTML5 section element (`<section>`) within a single-page layout, with semantic markup to support accessibility and SEO. The rationale for a single-page architecture is to minimize navigation latency and leverage Vercel's CDN edge caching for optimal global delivery.

Each section will be statically rendered, meaning no runtime data fetching or server-side rendering is required. Content updates will be performed through Git commits and redeployments via Vercel's GitHub or GitLab integration. This ensures deterministic builds and immutable deployments.

The **Contact** section introduces the only dynamic interaction, implemented via **Formspree** integration. Formspree acts as a serverless form endpoint, eliminating the need for a backend. The form submission will use a POST request to Formspree's API endpoint, with client-side validation performed using vanilla JavaScript. The recommended pattern is:

```
<form action="https://formspree.io/f/{your_form_id}" method="POST">
<input type="email" name="email" required />
<textarea name="message" required></textarea>
<button type="submit">Send</button>
</form>
<script>
document.querySelector('form').addEventListener('submit', function (e) {
if (!e.target.checkValidity()) {
e.preventDefault();
alert('Please fill out all required fields.');
}
});
</script>
```

This pattern ensures compliance with HTML5 form validation standards and avoids cross-origin issues by using Formspree's CORS-enabled endpoints.

Non-Functional Requirements Interpretation

Performance and Load Time

Given the static nature of the site, the primary performance metric is **Time to First Byte (TTFB)** and **Largest Contentful Paint (LCP)**. On Vercel's CDN, the expected TTFB should be below **100 ms** for users within major geographic regions (US, EU, APAC). The LCP target is ≤ **1.8 seconds** on mobile devices under 4G conditions, measured using **Lighthouse v12.0.0**.

To achieve these thresholds:

- All assets (images, CSS, JS) must be optimized and served with cache-control headers (`Cache-Control: public, max-age=31536000, immutable`).

- Images should be pre-compressed using **WebP** format with quality setting between 75–85.
- CSS should be minified using **PostCSS 8.4.x** or **csso 5.x** during build time.
- Inline critical CSS for above-the-fold content to reduce render-blocking.

Pitfall: Developers often forget to specify immutable caching for static assets, causing unnecessary revalidation. To avoid this, configure Vercel's `vercel.json`:

```
{
"headers": [
{
"source": "/(.*).(css|js|png|jpg|webp)",
"headers": [
{ "key": "Cache-Control", "value": "public, max-age=31536000, immutable" }
]
}
]
}
```

Accessibility and Compliance

Accessibility is a contractual requirement given the target audience includes employers and clients who may evaluate professionalism through compliance. The site must achieve **WCAG 2.1 AA** conformance. Verification will be performed using **WAVE Accessibility Tool** and **Lighthouse Accessibility Audit**.

Implementation specifics:

- All interactive elements must have keyboard focus states defined in CSS (`:focus-visible`).
- Semantic HTML5 elements must be used (`<header>`, `<nav>`, `<main>`, `<footer>`).
- ARIA attributes should only be used where native semantics are insufficient.
- Color contrast ratios must meet **4.5:1** minimum for text and **3:1** for large text.

Pitfall: Overuse of ARIA roles can degrade accessibility if misapplied. The engineering guideline is "use native elements first." For example, use `<button>` instead of `<div role="button">`.

SEO and Discoverability

Search engine optimization is critical for discoverability by employers and clients. Static HTML pages are inherently SEO-friendly, but specific technical measures must be applied:

- Each section must include descriptive `<h1>`–`<h3>` hierarchy.
- Meta tags must include `description`, `author`, and `keywords`.
- Structured data using **JSON-LD schema.org** markup must be embedded for the "Person" and "CreativeWork" entities.

Example schema block:

```
<script type="application/ld+json">
{
"@context": "https://schema.org",
"@type": "Person",
"name": "John Doe",
"url": "https://johndoe.dev",
"sameAs": ["https://github.com/johndoe", "https://linkedin.com/in/johndoe"]
}
</script>
```

Success criterion: Google Search Console must report **index coverage = 100%** and **no critical SEO errors** within 30 days post-deployment.

Hosting and Deployment Requirements

Vercel Configuration

Hosting will be performed on **Vercel (Platform version 3.x)**. The deployment pipeline will be automated via GitHub or GitLab integration. Each push to the `main` branch triggers a Vercel build using the default static build preset.

Key configuration parameters:

- Build command: none (static assets only)
- Output directory: root (`/`)
- Environment: Production
- Edge caching: enabled by default

Pitfall: If the repository contains a `package.json` file, Vercel may infer a Node.js build environment unnecessarily. To prevent this, ensure the project root only contains static assets unless build tooling is explicitly required.

Integration dependency: Vercel CLI (`vercel@32.x`) will be used for manual deployments and environment inspection. Example usage:

```
vercel deploy --prod --confirm
```

Version Control and CI/CD Integration

Version control will be managed via **GitHub** or **GitLab**, with Vercel connected through OAuth. The CI/CD pipeline will perform automatic deployments on push events. Branch previews will be generated for feature branches, allowing visual validation before merging.

Success criterion: Deployment latency (commit-to-live) must be ≤ 60 seconds for static builds under 10 MB total asset size.

Pitfall: Large binary assets (e.g., unoptimized images) can inflate deployment times. To mitigate, enforce a pre-commit hook using **Husky 9.x** and **lint-staged 15.x** to run image compression and HTML validation:

```
{
"lint-staged": {
"*.html": "htmlhint",
"images/*.{png,jpg}": "imagemin-lint"
}
}
```

Analytics and Monitoring Requirements

Metrics Collection

The optional integration with **Plausible Analytics (v1.5.x)** or **Vercel Analytics** will provide privacy-respecting visitor metrics. The success metric is to achieve at least **95% uptime** for analytics data collection and less than **5% discrepancy** between Plausible and Vercel's reported page views.

Implementation guidance:

- Plausible script must be loaded asynchronously and deferred to avoid blocking rendering.
- Use the self-hosted endpoint if privacy compliance is required; otherwise, use the default Plausible domain.

Example inclusion:

```
<script async defer data-domain="johndoe.dev" src="https://plausible.io/js/script.js"></script>
```

Pitfall: Incorrect placement of the analytics script in the `<head>` can delay LCP. Always place it after critical CSS or at the end of `<body>`.

Security and Privacy Requirements

Security Baseline

The confirmed baseline is “use default security baseline.” Vercel provides TLS termination, automatic HTTPS, and HSTS headers. The site must enforce HTTPS-only access. Recommended configuration:

```
{
"redirects": [
{ "source": "http://(.*)", "destination": "https://$1", "permanent": true }
]
}
```

No user data is retained; hence, no GDPR or CCPA obligations apply. The contact form transmits data directly to Formspree, which handles compliance. Ensure the privacy notice explicitly states that no data is stored on the site.

Pitfall: If custom JavaScript logs form submissions locally, it may inadvertently create data retention. Avoid any localStorage or analytics event tracking of personally identifiable information.

Success Criteria Summary

- **Performance:** LCP ≤ 1.8s, TTFB ≤ 100ms
- **Accessibility:** WCAG 2.1 AA compliance verified by WAVE and Lighthouse
- **SEO:** 100% index coverage, no critical errors
- **Deployment:** ≤ 60s commit-to-live latency
- **Security:** 100% HTTPS coverage, no mixed content
- **Analytics:** <5% data discrepancy between Plausible and Vercel

---

Conclusion

The requirements analysis confirms a low-risk, high-performance static architecture leveraging Vercel’s CDN and modern HTML5/CSS3 standards. The implementation will emphasize deterministic builds, accessibility compliance, and measurable performance optimization. By adhering to the specified metrics and configuration patterns, the portfolio will achieve professional-grade reliability and presentation suitable for public exposure to employers, clients, and collaborators.

5. System Architecture Overview

System Architecture Overview

The personal portfolio static website is architected as a **single-tier static application** optimized for global delivery, minimal latency, and zero operational maintenance. The design leverages **Vercel's CDN edge network** for hosting and caching, ensuring that all assets are served securely and efficiently to end users worldwide. This section provides a comprehensive technical breakdown of the architecture, including the rationale behind technology choices, implementation patterns, configuration specifics, and operational considerations.

Architectural Model and Rationale

The system follows a **static site architecture**, meaning all content is pre-rendered and served directly from CDN edge nodes without server-side computation. This model is chosen for its simplicity, reliability, and cost efficiency. Unlike dynamic web applications that require runtime environments (e.g., Node.js or PHP), a static portfolio site benefits from **immutable deployments**, **instant rollback capability**, and **zero cold-start latency**.

Vercel's platform (recommended version: Vercel CLI v33.2.0 or higher) provides automatic build and deployment pipelines integrated with GitHub or GitLab. Each commit to the main branch triggers a build process that validates the HTML, CSS, and optional JavaScript assets, then deploys them to globally distributed edge nodes. This ensures that updates propagate globally within seconds.

The rationale for using Vercel over alternatives such as Netlify or GitHub Pages lies in its **edge caching strategy** and **automatic HTTPS provisioning**. Vercel's architecture ensures that every request is served from the nearest edge location, reducing time-to-first-byte (TTFB) below 100 ms for most global regions. Additionally, its integration with Git-based workflows aligns perfectly with the manual content management model used for this portfolio.

Frontend UI Layer

The frontend is composed of modular HTML5 templates, each representing a distinct section of the portfolio: About Me, Projects, Contact, Blog, Testimonials, and Résumé. Each page is a standalone HTML document, linked via semantic navigation elements. The HTML structure adheres to **WCAG 2.1 AA accessibility standards**, ensuring compatibility with screen readers and keyboard navigation.

A typical page structure follows this pattern:

```
<!DOCTYPE html>
<html lang="en">
<head>
<meta charset="UTF-8" />
<meta name="viewport" content="width=device-width, initial-scale=1.0" />
<title>Portfolio - About Me</title>
<link rel="stylesheet" href="/styles/global.css" />
</head>
<body>
<header>
<nav>
<a href="/index.html">Home</a>
<a href="/projects.html">Projects</a>
<a href="/contact.html">Contact</a>
</nav>
</header>
<main>
<section id="about">
<h1>About Me</h1>
<p>Professional background and skills overview...</p>
```

```
</section>
</main>
<footer>
<p>&copy; 2024 Your Name</p>
</footer>
</body>
</html>
```

Each HTML file is validated using the **W3C HTML Validator** during development to ensure semantic correctness. The modular approach allows independent updates to sections without affecting others, supporting incremental deployment.

Styling System and Responsive Design

Styling is implemented using **CSS3**, organized into a global stylesheet (`/styles/global.css`) and optional section-specific stylesheets. The layout system uses **CSS Grid** and **Flexbox** for responsive behavior across devices. The design target is full usability on screens ranging from 320px (mobile) to 1920px (desktop).

A recommended CSS pattern for responsive grids is:

```
.projects-grid {
display: grid;
grid-template-columns: repeat(auto-fit, minmax(280px, 1fr));
gap: 1.5rem;
}
```

This pattern ensures that project cards automatically reflow based on viewport width without media query overhead. The CSS is minified during build using Vercel's automatic optimization pipeline. Lighthouse audits should yield a **Performance score** ≥ **95**, **Accessibility** ≥ **90**, and **Best Practices** ≥ **90** as success criteria.

Pitfalls to avoid include excessive use of inline styles (which hinder maintainability) and unoptimized image assets. All images should be precompressed using **ImageOptim** or **Squoosh** to achieve a target size below 200 KB per image, ensuring sub-2s load times on 3G networks.

Content Management and Update Workflow

Content updates are managed via **Git-based version control**. Each section's content resides in its respective HTML file or Markdown source (for blog posts). Markdown files are converted to HTML using a local build script or manual conversion before deployment. The workflow is as follows:

1. Developer edits content locally in VS Code.
2. Changes are committed to GitHub or GitLab.
3. Vercel automatically triggers a build and deploy.
4. The new version is available globally within ~30 seconds.

This workflow eliminates the need for a CMS, reducing complexity and security exposure. However, care must be taken to maintain consistent encoding (UTF-8) and avoid BOM headers, which can cause rendering issues.

Contact Integration Layer

The Contact section supports two modes: a static `mailto:` link or a Formspree integration. Formspree (recommended API version: v2) provides a secure form relay service that converts form submissions into email notifications without server-side code.

Example Formspree integration:

```
<form action="https://formspree.io/f/yourFormID" method="POST">
<label for="name">Name</label>
```

```
<input type="text" id="name" name="name" required />
<label for="email">Email</label>
<input type="email" id="email" name="_replyto" required />
<label for="message">Message</label>
<textarea id="message" name="message" required></textarea>
<button type="submit">Send</button>
</form>
```

Formspree responses should be monitored for HTTP 200 status codes; any 4xx or 5xx responses indicate configuration errors. To avoid spam submissions, enable Formspree's built-in reCAPTCHA or honeypot field.

Analytics and Observability

Analytics are optional but recommended for understanding user engagement. **Plausible Analytics** (version 1.5.0 or higher) or **Vercel Analytics** can be integrated. Plausible is preferred for privacy compliance (GDPR, CCPA) and lightweight footprint (<1 KB script).

Integration example:

```
<script async defer data-domain="yourdomain.com"
src="https://plausible.io/js/script.js"></script>
```

Metrics to monitor include:

- Daily unique visitors
- Average session duration
- Bounce rate below 60%
- Page load time under 2 seconds

For observability, Vercel provides deployment logs accessible via the dashboard or CLI (`vercel logs <deployment-url>`). Uptime monitoring can be configured using external tools like **UptimeRobot**, targeting ≥ 99.9% uptime monthly.

Deployment Pipeline and CI/CD Configuration

The deployment pipeline is fully automated through Vercel's Git integration. Upon commit, Vercel executes the following stages:

1. **Build Phase:** Validates HTML/CSS syntax, compresses assets, and generates deployment artifacts.
2. **Preview Deployment:** Creates a temporary URL for validation.
3. **Production Deployment:** Promotes the build to production after successful preview validation.

Configuration example (`vercel.json`):

```
{
"version": 2,
"public": true,
"cleanUrls": true,
"redirects": [
{ "source": "/resume", "destination": "/assets/resume.pdf" }
]
}
```

The pipeline should enforce branch protection rules in GitHub/GitLab to prevent accidental deployments. Recommended branch naming convention: `main` for production, `dev` for staging.

Pitfalls include exceeding Vercel's bandwidth limits (typically 100 GB/month for free tier). For high traffic, upgrade to a Pro plan to ensure uninterrupted availability.

Security and Compliance

All traffic is served over HTTPS via Vercel's automatic SSL provisioning using Let's Encrypt certificates. HTTP requests are redirected to HTTPS using Vercel's `cleanUrls` and `redirects` configuration. No sensitive data is stored client-side, and Formspree handles data securely via TLS.

Cross-site scripting (XSS) risks are minimal due to static content, but inline JavaScript should be avoided. If JavaScript is used (e.g., for animations), ensure all DOM manipulations are sanitized using `textContent` rather than `innerHTML`.

Success Criteria and Performance Benchmarks

The architecture's success is measured by the following quantitative thresholds:

- **Global TTFB:** < 100 ms (measured via WebPageTest)
- **Page Load Time:** < 2 s on mobile networks
- **Lighthouse Performance Score:** ≥ 95
- **Accessibility Compliance:** WCAG 2.1 AA
- **Uptime:** ≥ 99.9% monthly
- **Deployment Latency:** < 60 s from commit to production

Meeting these criteria ensures the portfolio site delivers a professional-grade user experience and operational reliability suitable for employer and client evaluation.

Summary

This architecture embodies a minimalist yet robust design philosophy: static delivery, global edge caching, automated deployment, and privacy-conscious analytics. By leveraging Vercel's CDN and Git-based workflow, the system achieves near-zero maintenance overhead while maintaining high performance and security standards. Each component—from HTML templates to analytics integration—is optimized for clarity, speed, and accessibility, ensuring that the portfolio remains a technically sound and visually compelling representation of the individual's professional identity.

6. Technology Stack: Selection Rationale and Configuration

Technology Stack: Selection Rationale and Configuration

This section details the technical rationale, configuration, and implementation guidance for the selected technology stack supporting the *Personal Portfolio Static Website* project. The architecture emphasizes performance, accessibility, maintainability, and deployment simplicity. Each component—from the HTML5/CSS3 frontend to the Vercel hosting environment—is chosen to minimize operational overhead while maximizing reliability and developer productivity.

Frontend Stack: HTML5, CSS3, and Optional Vanilla JavaScript

Rationale

The frontend is intentionally minimalistic, leveraging **HTML5** and **CSS3** as the foundational technologies. The site's static nature eliminates the need for client-side frameworks such as React or Vue, which would introduce unnecessary build complexity and runtime overhead. HTML5 provides semantic structure critical for accessibility and SEO, while CSS3 enables responsive design and modern layout capabilities (Flexbox and Grid) without external dependencies.

Vanilla JavaScript is optional and used only for progressive enhancement—such as animating scroll transitions or validating form inputs. This approach ensures that the core content and navigation remain fully functional without JavaScript, aligning with accessibility and performance goals.

Implementation Guidance

Each page should be structured using semantic HTML5 elements: `<header>`, `<main>`, `<section>`, `<article>`, `<footer>`, and `<nav>`. The `<meta>` tags must include `viewport` for responsive scaling and `description` for SEO optimization. Example:

```
<!DOCTYPE html>
<html lang="en">
<head>
<meta charset="UTF-8" />
<meta name="viewport" content="width=device-width, initial-scale=1.0" />
<meta name="description" content="Portfolio of Jane Doe, Software Engineer" />
<title>Jane Doe | Portfolio</title>
<link rel="stylesheet" href="/assets/css/main.css" />
</head>
<body>
<header>
<nav>
<a href="#about">About</a>
<a href="#projects">Projects</a>
<a href="#contact">Contact</a>
</nav>
</header>
<main>
<section id="about">...</section>
<section id="projects">...</section>
</main>
<footer>&copy; 2024 Jane Doe</footer>
</body>
</html>
```

CSS should be modularized by component or section (e.g., `/assets/css/header.css`, `/assets/css/projects.css`) and concatenated/minified during build using a lightweight tool such as `postcss-cli` (v10.1.0) with `cssnano` (v6.0.1). CSS variables should define the color palette and typography for consistency:

```
:root {
--font-primary: 'Inter', sans-serif;
--color-bg: #ffffff;
--color-text: #222222;
--color-accent: #0070f3;
}
```

Performance and Accessibility Metrics

- **First Contentful Paint (FCP)**: ≤ 1.2s on a 3G network (measured via Lighthouse)
- **Total Page Weight**: ≤ 500 KB (uncompressed)
- **Accessibility Score (Lighthouse)**: ≥ 95
- **Color Contrast Ratio**: ≥ 4.5:1 (verified via WAVE tool)
- **Cumulative Layout Shift (CLS)**: < 0.1

To achieve these, all images must be compressed (using `imagemin` or TinyPNG) and served in modern formats (WebP or AVIF). Lazy loading should be applied to non-critical images via the `loading="lazy"` attribute.

Potential Pitfalls and Mitigation

A common pitfall is overusing JavaScript for purely decorative effects, which can degrade performance. To avoid this, any JavaScript enhancement should be conditionally loaded using the `defer` attribute and scoped to specific DOM elements. Another issue is inconsistent CSS naming; adopting a BEM (Block-Element-Modifier) convention ensures maintainability and avoids selector conflicts.

Hosting and Deployment: Vercel Static Hosting with CDN Edge Caching

Rationale

Vercel is selected for its zero-configuration static hosting model, global CDN edge caching, and seamless Git integration. It provides automatic HTTPS, atomic deployments, and instant rollbacks—all critical for a professional-grade personal portfolio that must remain available and performant worldwide.

Configuration Details

The project repository should be linked directly to Vercel via the GitHub or GitLab integration. Each push to the `main` branch triggers an automatic deployment. Preview deployments are generated for pull requests, enabling visual review before merging.

A minimal `vercel.json` configuration file defines routing and caching behavior:

```
{
"version": 2,
"builds": [{ "src": "index.html", "use": "@vercel/static" }],
"routes": [
{ "src": "/(.*)", "dest": "/index.html" }
],
"headers": [
{
"source": "/(.*)",
"headers": [
{ "key": "Cache-Control", "value": "public, max-age=31536000, immutable" }
]
}
```

```
]
}
```

This ensures all static assets are cached aggressively at the CDN edge. HTML files can be served with shorter cache lifetimes (e.g., `max-age=3600`) if frequent updates are expected.

Metrics and Success Criteria

- **Global CDN Latency (95th percentile)**: < 100 ms
- **Deployment Time**: < 30 seconds per commit
- **Uptime**: 99.99% (monitored via Vercel status API)
- **Cache Hit Ratio**: ≥ 90%

Pitfalls and Avoidance

A common issue is cache invalidation after content updates. Vercel automatically invalidates caches on new deployments, but developers must avoid referencing assets with static filenames. Instead, use content hashing (e.g., `main.abc123.css`) to ensure cache-busting on updates.

Version Control: GitHub or GitLab Integration

Rationale

Version control is essential for traceability and collaboration. GitHub or GitLab provides both source management and CI/CD integration with Vercel. The workflow follows a **feature-branch model** to isolate changes and ensure code review before deployment.

Implementation Guidance

Each feature or fix must be developed in a dedicated branch named according to the pattern `feature/<description>` or `fix/<description>`. Commits should follow the Conventional Commits specification (e.g., `feat: add responsive navigation menu`). Pull requests trigger Vercel preview deployments for stakeholder review.

A `.gitignore` file must exclude build artifacts and environment files:

```
node_modules/
dist/
.env
.DS_Store
```

Metrics and Success Criteria

- **Commit Frequency**: ≥ 1 per active development day
- **Pull Request Review Time**: < 24 hours
- **Merge Conflicts**: < 5% of merges

Pitfalls

A frequent issue is merging directly to `main` without review, bypassing deployment previews. This must be prevented by enabling branch protection rules in GitHub/GitLab requiring at least one approving review before merge.

Optional Integrations: Formspree and Analytics

Contact Form Integration (Formspree)

Formspree provides a serverless form submission endpoint, eliminating backend requirements. The form is configured as follows:

```
<form action="https://formspree.io/f/yourFormID" method="POST">
<label for="email">Your Email:</label>
<input type="email" name="email" id="email" required />
<label for="message">Message:</label>
<textarea name="message" id="message" required></textarea>
<button type="submit">Send</button>
</form>
```

To prevent spam, a hidden honeypot field (`<input type="text" name="_gotcha" style="display:none">`) should be added. Formspree's free tier supports up to 50 submissions per month, sufficient for a personal portfolio.

Analytics Integration (Plausible or Vercel Analytics)

For privacy-friendly analytics, **Plausible** is recommended. It uses a lightweight script (~1 KB) and does not use cookies. Integration is as simple as adding:

```
<script async defer data-domain="yourdomain.com"
src="https://plausible.io/js/script.js"></script>
```

Key metrics to monitor include unique visitors, bounce rate, and outbound link clicks. The success criterion is achieving a bounce rate under 60% and average session duration above 45 seconds, indicating engagement.

Development Tools and Local Environment

Tooling Rationale

VS Code is the primary IDE due to its extensibility and integrated Git support. Recommended extensions include *Prettier* for code formatting and *Live Server* for local preview. **Git** (v2.44+) manages version control locally, while **Vercel CLI** (v32.4.0) enables local testing of production-like deployments.

Lighthouse and **WAVE** are used for performance and accessibility audits respectively. These tools should be integrated into the development workflow, with Lighthouse run before each release candidate.

Local Development Workflow

1. Clone the repository and create a feature branch.
2. Run `vercel dev` to serve the site locally at `http://localhost:3000`.
3. Validate accessibility using WAVE browser extension.
4. Run `npx lighthouse http://localhost:3000 --view` and ensure all scores ≥ 90.
5. Commit and push changes; verify Vercel preview deployment.

Pitfalls

Developers sometimes neglect accessibility testing until late stages. To avoid this, WAVE validation must be part of the Definition of Done for each feature. Similarly, ensure that Prettier and ESLint configurations are committed to enforce consistent formatting across environments.

Summary

This technology stack is deliberately optimized for simplicity, performance, and maintainability. By combining semantic HTML5, modular CSS3, and Vercel's global CDN, the architecture achieves sub-second load times and near-perfect accessibility scores. The integration of Git-based workflows, automated deployments, and optional analytics ensures a professional-grade portfolio platform that is both robust and easy to evolve.

7. Detailed Component Design

Detailed Component Design

This section describes the detailed component design and implementation architecture for the **Personal Portfolio Static Website**. The design emphasizes maintainability, performance, accessibility, and deployment reliability. Each component is described with its internal structure, integration points, and operational characteristics. The implementation guidance assumes a modern front-end toolchain and a static hosting environment on **Vercel**, with **GitHub** or **GitLab** as the source of truth for version control and CI/CD triggers.

Frontend UI Component

The **frontend UI** is implemented as a set of static HTML5 templates organized by functional sections: `index.html` (landing page), `about.html`, `projects.html`, `contact.html`, and optionally `blog.html`. Each template is self-contained but references a shared global stylesheet (`/assets/css/main.css`) and optional JavaScript (`/assets/js/main.js`).

Structure and Rationale

The rationale for using static HTML rather than a JavaScript framework (e.g., React or Vue) is twofold: first, the site's content is largely static and does not require client-side rendering; second, static HTML ensures near-zero runtime overhead and maximal compatibility with CDN edge caching. Each HTML file is less than 50 KB uncompressed, ensuring sub-200 ms Time to First Byte (TTFB) when served from Vercel's global edge network.

A typical page structure follows semantic HTML5 conventions:

```
<!DOCTYPE html>
<html lang="en">
<head>
<meta charset="UTF-8" />
<meta name="viewport" content="width=device-width, initial-scale=1.0" />
<title>John Doe | Portfolio</title>
<link rel="stylesheet" href="/assets/css/main.css" />
</head>
<body>
<header>
<nav>
<a href="/">Home</a>
<a href="/projects.html">Projects</a>
<a href="/contact.html">Contact</a>
</nav>
</header>
<main>
<section id="intro">...</section>
<section id="featured-projects">...</section>
</main>
<footer>© 2024 John Doe</footer>
</body>
</html>
```

Each `<section>` is designed to be modular so that future updates (e.g., new project cards or testimonials) can be added without altering the global layout. The design enforces **WCAG 2.1 AA** accessibility compliance, verified using the **WAVE** tool. All interactive elements must have keyboard focus states and ARIA labels where applicable.

Performance Metrics

- **Lighthouse Performance Score:** ≥ 95
- **Largest Contentful Paint (LCP):** < 1.5s on 3G simulated network

- **Cumulative Layout Shift (CLS):** < 0.05
- **Total Page Weight:** < 500 KB (including images, CSS, and JS)

Images are optimized using WebP format and responsive `srcset` attributes. CSS and JS are minified via Vercel's build pipeline or preprocessed locally using a tool like `esbuild` (v0.20+) or `terser` (v5+).

Styling System

The **styling system** is implemented as a global CSS architecture using a combination of **CSS Grid** and **Flexbox** for layout responsiveness. The design follows a **mobile-first** approach, with breakpoints defined at 480px, 768px, and 1200px.

Implementation Details

The main stylesheet (`main.css`) is organized into logical sections:

```
/* main.css */
:root {
--primary-color: #1a73e8;
--secondary-color: #fbbc05;
--font-family: 'Inter', sans-serif;
--max-width: 1200px;
}

body {
margin: 0;
font-family: var(--font-family);
color: #333;
background-color: #fff;
}

.container {
display: grid;
grid-template-columns: 1fr;
max-width: var(--max-width);
margin: auto;
padding: 1rem;
}

@media (min-width: 768px) {
.container {
grid-template-columns: repeat(12, 1fr);
gap: 1rem;
}
}
```

The rationale for using pure CSS rather than a preprocessor (e.g., SASS) is simplicity and portability. However, if the project scales, a migration to **PostCSS 8+** with autoprefixer can be introduced for cross-browser compatibility.

Pitfalls and Avoidance

A common pitfall is unscoped global styles causing unintended overrides. To mitigate this, all reusable components (e.g., `.card`, `.button`, `.nav-link`) must be prefixed with a consistent namespace such as `.pf-` (for "portfolio"). For example, `.pf-card` and `.pf-button` ensure style isolation.

Content Management

The **content management** layer is intentionally lightweight. Content updates occur via direct Git commits. For blog-like sections, Markdown files are stored under `/content/blog/` and converted to HTML during build time using a static site generator such as **Eleventy (v3.0+)** or **Hugo (v0.125+)**.

Workflow

1. Author edits or adds a Markdown file locally.
2. Commit and push to the `main` branch.
3. Vercel triggers an automatic build.
4. The static site generator converts Markdown to HTML and outputs to `/public`.

This workflow ensures that non-technical contributors can update content without modifying HTML templates directly. The build configuration in `vercel.json` specifies the output directory and build command:

```
{
"builds": [
{ "src": "package.json", "use": "@vercel/static-build", "config": { "distDir": "public" } }
]
}
```

Success Criteria

- Content updates propagate to production within 60 seconds of push.
- No manual deployment steps required.
- Markdown rendering fidelity ≥ 99% (verified via visual regression tests).

Contact Integration

The **contact integration** component provides two modes: a simple `mailto:` link or a Formspree-based relay form. The Formspree integration is preferred for usability and spam mitigation.

Formspree Implementation

```
<form action="https://formspree.io/f/xyz123" method="POST">
<label for="email">Your Email</label>
<input type="email" name="email" id="email" required />
<label for="message">Message</label>
<textarea name="message" id="message" required></textarea>
<button type="submit">Send</button>
</form>
```

Formspree handles the POST request and relays the message to the configured email address. No data is stored on the portfolio server, maintaining GDPR compliance. The form must include a hidden honeypot field to reduce spam submissions.

Pitfalls

Avoid using client-side JavaScript for form submission unless necessary, as it can break in environments with disabled scripts. Always provide a fallback `mailto:` link.

Analytics Module

The **analytics module** is optional and must respect user privacy. The recommended solution is **Plausible Analytics (v2.0+)**, which provides anonymized, cookie-free tracking. Alternatively, **Vercel Analytics** can be enabled via the dashboard.

Integration Example

For Plausible:

```
<script async defer data-domain="johndoe.dev" src="https://plausible.io/js/script.js"></script>
```

Metrics to monitor include:

- **Unique Visitors:** baseline engagement metric
- **Bounce Rate:** target < 40%
- **Average Session Duration:** > 60 seconds
- **Top Referrers:** to identify effective outreach channels

Analytics data should be reviewed monthly to inform content and UX improvements.

Deployment Pipeline

The **deployment pipeline** is fully automated via **Vercel's Git integration**. Each push to the `main` branch triggers a production deployment, while pull requests generate preview deployments.

Configuration

The Vercel CLI (`vercel@33+`) can be used locally for testing:

```
vercel dev
vercel --prod
```

The `vercel.json` file defines routing and caching behavior:

```
{
"redirects": [{ "source": "/home", "destination": "/", "permanent": true }],
"headers": [
{
"source": "/(.*)",
"headers": [{ "key": "Cache-Control", "value": "public, max-age=31536000, immutable" }]
}
]
}
```

Success Criteria

- Deployment latency < 30 seconds from push to live.
- 100% reproducible builds verified via hash comparison.
- Zero downtime during deployment due to atomic switch-over.

Rollback is instantaneous via the Vercel dashboard, which maintains historical deployment snapshots.

Observability Layer

The **observability layer** combines Vercel Analytics, deployment logs, and external uptime monitoring (e.g., **UptimeRobot** or **Pingdom**). The goal is to ensure continuous availability and performance transparency.

Metrics and Thresholds

- **Uptime:** ≥ 99.9% monthly
- **Average Response Time:** < 300 ms globally
- **Error Rate (HTTP 5xx):** < 0.1%
- **Build Failure Rate:** < 1% per 100 deployments

Vercel's built-in analytics provide per-route performance metrics, while external monitors verify availability from multiple geographies.

Pitfalls

A frequent issue is exceeding Vercel's bandwidth limits due to unoptimized assets. To prevent this, all images must be compressed to < 200 KB and cached aggressively. Additionally, ensure that analytics scripts are loaded asynchronously to avoid blocking rendering.

Integration Dependencies

The system depends on the following external services:

- **Vercel Hosting (2024.3+)** for build and CDN distribution.
- **GitHub/GitLab** for version control and CI triggers.
- **Formspree (v3+)** for contact form relay.
- **Plausible (v2+)** or **Vercel Analytics** for metrics.

All integrations are stateless and require no backend infrastructure, ensuring a fully serverless architecture.

Summary

This detailed component design ensures that the personal portfolio website is performant, maintainable, and resilient. Each component—from the static frontend to the deployment pipeline—has been engineered for simplicity and reliability. By adhering to the specified metrics, configurations, and workflows, the system achieves a professional-grade architecture suitable for long-term personal branding and client engagement.

8. Data Architecture and Schema Design

Data Architecture and Schema Design

The data architecture for the Personal Portfolio Static Website is intentionally minimalistic yet rigorously structured to ensure maintainability, reproducibility, and high performance under static hosting constraints. Since the project is deployed as a static site on Vercel's CDN edge network, the data model is file-based rather than database-backed. Every piece of content—whether a blog post, testimonial, or metadata artifact—is represented as a version-controlled static asset. This section details the schema design, storage layout, content serialization formats, and the integration points that enable a consistent, performant, and secure data layer.

---

1. Architectural Overview

The data layer for this project is **read-only at runtime** and **write-controlled through Git-based workflows**. There is no dynamic data persistence or runtime mutation. All data changes occur through commits to the Git repository, which then trigger Vercel's build pipeline. This approach ensures that the deployed site is immutable per build and that the data state is fully traceable through Git history.

The architecture can be conceptualized as three tiers:

1. **Authoring Layer** – Markdown or JSON files authored locally or via a Git-based CMS (optional).
2. **Build Layer** – Vercel build process that transforms source data into static HTML.
3. **Delivery Layer** – CDN edge nodes serving pre-rendered HTML and static assets.

This model eliminates the need for a database engine, reduces operational complexity, and leverages Vercel's global CDN for sub-50ms median TTFB (Time To First Byte) across major regions.

---

2. Data Model and Schema Definitions

2.1 Blog Post Entity

Each blog post is represented as a Markdown file (`.md`) located under the `/content/blog/` directory. The file name serves as the canonical slug. Metadata is defined in YAML front matter, which is parsed at build time using a static site generator or a lightweight Node.js script.

Example schema (YAML front matter):

```
---
title: "Building a Minimal Portfolio Architecture"
date: "2024-05-10"
tags: ["architecture", "vercel", "static-site"]
---

The body of the post goes here in Markdown format...
```

Schema rationale:

- `title` is a string (max 120 characters) used for both the `<title>` tag and Open Graph metadata.
- `date` is an ISO 8601 string (`YYYY-MM-DD`) to ensure consistent sorting and parsing.
- `tags` is an array of strings, each normalized to lowercase and URL-safe.
- `content` is the Markdown body, which is transformed into HTML during build.

At build time, a Node.js script (Node v20.x recommended) can use the `gray-matter` package to parse front matter and `marked` or `markdown-it` to render HTML. The resulting HTML fragments are injected into static templates.

Implementation snippet:

```
import fs from 'fs';
import matter from 'gray-matter';
import { marked } from 'marked';

const file = fs.readFileSync('./content/blog/building-a-minimal-portfolio-architecture.md',
'utf-8');
const { data, content } = matter(file);
const html = marked(content);
```

This pattern ensures deterministic builds and allows pre-validation of metadata fields before deployment.

2.2 Testimonial Entity

Testimonials are smaller data artifacts stored as JSON fragments under `/data/testimonials.json`. Each testimonial record adheres to a strict schema validated by a JSON Schema definition.

Example JSON structure:

```
[
{
"author_name": "Jane Doe",
"quote": "Working with this developer was a seamless experience.",
"source": "LinkedIn"
},
{
"author_name": "John Smith",
"quote": "Delivered exceptional results ahead of schedule.",
"source": "Email"
}
]
```

Schema definition (JSON Schema Draft 2020-12):

```
{
"$schema": "https://json-schema.org/draft/2020-12/schema",
"title": "Testimonial",
"type": "object",
"properties": {
"author_name": { "type": "string", "maxLength": 80 },
"quote": { "type": "string", "maxLength": 500 },
"source": { "type": "string", "enum": ["LinkedIn", "Email", "Website", "Other"] }
},
"required": ["author_name", "quote"]
}
```

Validation can be performed during build using `ajv` (v8.x). This ensures that malformed testimonials do not propagate into production.

---

3. Storage Design and Directory Layout

The repository follows a deterministic directory structure to simplify build automation and content retrieval:

```
/content
/blog
post-slug.md
/data
testimonials.json
/assets
/images
/icons
```

All files are stored in Git and deployed as part of the Vercel build artifact. No runtime database queries occur. The Vercel CDN serves these files directly, with immutable caching headers (`Cache-Control: public, max-age=31536000, immutable`) for static assets and short-lived caching (`max-age=3600`) for HTML pages to allow

for timely updates after redeployments.

Pitfall to avoid: Do not rely on client-side fetches to load JSON data dynamically unless absolutely necessary. Since the site is static, pre-bundling JSON data into HTML during build time ensures better SEO and faster render times. Client-side fetching introduces unnecessary latency and dependency on JavaScript execution.

---

4. Data Lifecycle and Retention Policy

Because all data is version-controlled, the **Git history** serves as the authoritative record of content evolution. There is no runtime data retention beyond the static files deployed to Vercel. When content is updated, the old version remains accessible in Git history but is replaced in the next deployment artifact.

Retention rationale:

- **No personal data** is collected or stored, satisfying privacy compliance (GDPR, CCPA).
- **Analytics data**, if enabled via Plausible or Vercel Analytics, is aggregated and anonymized. No raw event data is stored by the site itself.

Success criteria:

- Zero personally identifiable information (PII) persisted in the repository or build artifacts.
- Build reproducibility: identical input files yield byte-identical output HTML.
- Deployment latency < 60 seconds from commit to live CDN propagation.

---

5. Analytics Data Integration

If analytics are enabled, the data layer remains external. Plausible (v1.5+) or Vercel Analytics (2024 release) injects a lightweight tracking script that sends anonymized pageview events. No local storage or cookies are used.

Integration point:

```
<script defer data-domain="yourdomain.com" src="https://plausible.io/js/script.js"></script>
```

Metrics such as `pageviews`, `unique_visitors`, and `referrers` are aggregated by the external service. The site itself does not store or process analytics data, maintaining a strict separation between presentation and telemetry.

Monitoring thresholds:

- Pageview tracking latency < 200ms per event.
- Script payload size < 2KB gzipped to maintain Lighthouse performance score ≥ 95.

---

6. Build-Time Data Processing Pipeline

During deployment, Vercel executes the build command (e.g., `npm run build`). The build script performs the following deterministic steps:

1. Parse all Markdown and JSON files.
2. Validate schema compliance.
3. Generate static HTML pages using predefined templates.
4. Optimize assets (minify CSS, compress images).
5. Emit the final `/out` directory for Vercel to serve.

Example configuration (package.json):

```
{
"scripts": {
"build": "node scripts/build.js && vercel build"
},
```

```
"dependencies": {
"gray-matter": "^4.0.3",
"marked": "^9.1.2",
"ajv": "^8.12.0"
}
}
```

Pitfall to avoid: Avoid dynamic imports or runtime API calls during build. All data must be locally available to ensure reproducibility and offline build capability.

---

7. Data Validation and Quality Assurance

To maintain schema integrity, a pre-commit hook (using Husky v9.x) can enforce validation:

```
#!/bin/sh
npx ajv validate -s schemas/testimonial.schema.json -d data/testimonials.json
```

This guarantees that invalid data never reaches the main branch. Additionally, a CI job in GitHub Actions or GitLab CI can re-run validation and fail the build if schema violations are detected.

Success criteria:

- 100% schema validation pass rate.
- Build fails fast (< 5s) on invalid data.
- No runtime JavaScript errors due to malformed content.

---

8. Dependencies and Integration Points

The data architecture depends on the following integration points:

- **Vercel Build System** – Executes the build pipeline and deploys the static output.
- **GitHub/GitLab Repository** – Acts as the single source of truth for all data files.
- **Optional Formspree Integration** – If a contact form is used, the form submission bypasses the static layer and posts directly to Formspree's API endpoint. No data is stored locally.
- **Analytics Provider** – Injected via script tag; no local persistence.

Each integration is isolated and stateless from the perspective of the static site, ensuring that the data model remains pure and deterministic.

---

9. Performance and Scalability Considerations

Because the data model is static, scalability is achieved through CDN distribution rather than database optimization. The primary performance metric is **build time** and **CDN cache efficiency**.

Target metrics:

- Build time < 10 seconds for up to 100 blog posts.
- CDN cache hit ratio > 98%.
- HTML payload size < 100KB per page (uncompressed).

To maintain these thresholds, avoid embedding large data blobs directly in HTML. Instead, reference optimized assets under `/assets/` with appropriate caching headers.

---

10. Summary

The data architecture for the Personal Portfolio Static Website is deliberately simple yet engineered for precision. By using Markdown and JSON as canonical data sources, enforcing schema validation, and leveraging Git for versioned storage, the system achieves immutability, transparency, and reproducibility. The absence of a runtime database eliminates operational overhead, while Vercel's CDN ensures global low-latency delivery. This architecture exemplifies the principle that simplicity, when rigorously defined and validated, can yield a robust, production-grade data layer even for a static portfolio site.

9. API Design and Interface Contracts

API Design and Interface Contracts

The Personal Portfolio Static Website project is primarily a static deployment hosted on Vercel's CDN edge network, but it includes limited dynamic interactions via external APIs—specifically Formspree for contact form submissions and optional analytics integrations such as Plausible or Vercel Analytics. Although the site itself does not expose custom backend endpoints, the architecture must still define strict interface contracts, request/response schemas, and integration boundaries to ensure reliability, security, and maintainability. This section describes the technical design and implementation details governing all API interactions, including how these external services are invoked, validated, and monitored.

Architectural Context and Rationale

Because the website is static, all dynamic functionality must be delegated to third-party APIs. The design philosophy is to minimize complexity while maintaining robust data integrity and privacy. The API layer is therefore externalized, with the frontend acting as a controlled client that issues requests to Formspree and analytics endpoints. This separation ensures that the static site remains cacheable and performant, while dynamic data flows are handled by specialized providers with their own infrastructure.

The rationale for this approach is threefold:

1. **Performance:** Offloading dynamic operations to external APIs prevents the need for server-side rendering or custom backend hosting, preserving the benefits of Vercel's edge caching and static asset delivery.
2. **Security:** By avoiding any client-side secrets and using Vercel environment variables for configuration, the attack surface is minimized.
3. **Maintainability:** External APIs provide versioned, well-documented interfaces that can evolve independently of the static site codebase.

Formspree Integration Contract

Endpoint and Method

Formspree provides a simple HTTPS endpoint that accepts form submissions via `POST`. The endpoint URL is unique per account and project, typically in the form:

```
https://formspree.io/f/{form_id}
```

The method used is `POST`, and the content type must be `application/x-www-form-urlencoded` or `application/json`. For this project, the recommended pattern is to use the `application/json` variant for clarity and extensibility.

Request Schema

The submission payload must include the following fields:

```
{
"name": "string (required, 1–100 chars)",
"email": "string (required, valid RFC 5322 address)",
"message": "string (required, 1–2000 chars)"
}
```

Each field must be validated client-side before submission. The validation logic should enforce non-empty values, proper email formatting using a regex such as `/^[^\s@]+@[^\s@]+\.[^\s@]+$/`, and a message length threshold to prevent spam or accidental truncation.

Response Contract

Formspree responds with a JSON object indicating success or failure:

```
{
"ok": true,
"status": 200,
"message": "Email sent successfully"
}
```

or, in case of error:

```
{
"ok": false,
"status": 400,
"error": "Invalid submission"
}
```

The frontend must handle both cases gracefully. On success, a confirmation message should be displayed to the user; on failure, a retry option should be presented. The success criterion for this integration is a 99.9% submission success rate under normal network conditions, measured via analytics or manual testing.

Implementation Guidance

The form submission should be implemented using the Fetch API in vanilla JavaScript:

```
async function submitContactForm(event) {
event.preventDefault();
const formData = {
name: document.getElementById('name').value.trim(),
email: document.getElementById('email').value.trim(),
message: document.getElementById('message').value.trim()
};

const response = await fetch('https://formspree.io/f/{form_id}', {
method: 'POST',
headers: { 'Content-Type': 'application/json' },
body: JSON.stringify(formData)
});

const result = await response.json();
if (result.ok) {
alert('Message sent successfully!');
} else {
alert('There was an error sending your message.');
}
}
```

This pattern ensures that the API contract is respected and that the request is properly serialized. The function should be bound to the form's `onsubmit` event. To avoid blocking rendering, the script should be loaded asynchronously and placed at the bottom of the HTML document.

Security Considerations

No API keys or secrets are required for Formspree's basic usage. If advanced features (such as spam filtering or CAPTCHA integration) are enabled, any keys must be stored in Vercel's environment variables (`VERCEL_ENV=production`) and injected at build time using `process.env.FORMSPREE_KEY`. Under no circumstances should keys be exposed in client-side JavaScript.

To prevent abuse, the form should include a hidden honeypot field (e.g., `_gotcha`) that bots may fill but humans will not. Submissions containing this field should be ignored. Additionally, HTTPS must be enforced for all requests; Vercel automatically provides TLS termination, so no extra configuration is needed.

Analytics API Contracts

Plausible Analytics

If Plausible is used, the integration is purely client-side and read-only. The API endpoint is:

```
https://plausible.io/api/event
```

The method is `POST`, with a payload describing the event:

```
{
"name": "pageview",
"url": "https://example.com/",
"domain": "example.com"
}
```

The script provided by Plausible handles this automatically when embedded in the HTML `<head>`:

```
<script async defer data-domain="example.com" src="https://plausible.io/js/script.js"></script>
```

No custom logic is required unless advanced event tracking is desired. If custom events are implemented, they must conform to Plausible's schema and avoid sending personally identifiable information (PII). The success criterion for analytics integration is a consistent event capture rate above 99% across all page loads.

Vercel Analytics

Alternatively, Vercel Analytics can be enabled directly through the Vercel dashboard. It operates via internal GET requests to Vercel's metrics endpoints, automatically instrumented at the edge. No explicit API calls are required in the codebase. The configuration is declarative via the Vercel project settings (`vercel.json`):

```
{
"analytics": {
"enabled": true
}
}
```

Metrics collected include page views, load times, and edge cache hit ratios. These are accessible through the Vercel dashboard and API. The success criterion is sub-200ms median page load time and >90% CDN cache hit ratio, as measured by Vercel's analytics.

Error Handling and Resilience

All external API calls must be wrapped in error-handling logic that accounts for network failures, rate limits, and malformed responses. The frontend should implement exponential backoff for transient errors (e.g., 429 Too Many Requests) with retry intervals of 500ms, 1s, and 2s. Hard failures (e.g., 400 Bad Request) should not be retried but instead logged via the browser console for developer inspection.

Timeouts should be enforced at 5 seconds per request to prevent blocking the UI. The Fetch API supports this via `AbortController`:

```
const controller = new AbortController();
const timeout = setTimeout(() => controller.abort(), 5000);
fetch(url, { signal: controller.signal })
.then(...)
.catch(error => {
if (error.name === 'AbortError') {
console.error('Request timed out');
}
});
```

This ensures that the site remains responsive even under degraded network conditions.

Dependency Management and Versioning

The APIs used are external and versioned independently. Formspree's current stable API version (as of 2024) is v3; Plausible's event API is stable and backward-compatible. The project must pin these versions explicitly in documentation and monitor release notes quarterly for breaking changes.

Integration dependencies include:

- **Formspree v3 API** (https://formspree.io/docs)
- **Plausible JS v1.4.0** (recommended for compatibility with modern browsers)
- **Vercel Analytics (native integration)**

Version pinning prevents unexpected behavior due to upstream changes. Automated tests using Lighthouse and manual form submissions should be conducted after any dependency update.

Potential Pitfalls and Mitigation Strategies

One common pitfall is CORS misconfiguration when testing locally. Formspree's endpoints require proper `Origin` headers; using `localhost` may trigger CORS errors. To avoid this, configure a local proxy or use Formspree's test mode endpoint. Another issue is spam submissions; mitigated via honeypot fields and optional CAPTCHA integration.

Analytics scripts can impact performance if loaded synchronously. Always use `async defer` attributes and place scripts after critical CSS to avoid render-blocking. Additionally, ensure that analytics scripts respect user privacy and comply with GDPR by not collecting PII.

Success Criteria and Monitoring

The API design will be considered successful when:

- Form submissions complete within 1 second median latency.
- Analytics events are captured for >99% of page views.
- No client-side errors are logged in production for API interactions.
- Lighthouse performance score ≥ 95 and accessibility score ≥ 90.

Monitoring will be done via Vercel Analytics and manual inspection of Formspree dashboards. Any deviation from these thresholds will trigger a review of API configurations and client-side logic.

Summary

In this architecture, the API layer is minimal but critical. It defines clear contracts for communication between the static frontend and external services, ensuring that user interactions (contact form submissions) and telemetry (analytics) are handled securely and efficiently. The design emphasizes strict schema validation, robust error handling, and privacy-conscious data flows. By adhering to these contracts and monitoring performance metrics, the portfolio website will maintain high reliability and professional-grade technical integrity.

10. Security Architecture and Compliance

Security Architecture and Compliance

The security architecture for the Personal Portfolio Static Website is designed around the principle of *minimal attack surface*. Because the site is static and served through a managed CDN (Vercel), the risk profile is inherently low. However, the architecture enforces strict controls on transport security, deployment integrity, and third-party integrations to ensure confidentiality, integrity, and availability of the content. This section details the technical mechanisms, configurations, and compliance considerations that underpin the system's security posture.

Transport Layer Security and HTTPS Enforcement

All traffic to the portfolio site must be served over HTTPS. Vercel automatically provisions and renews TLS certificates via Let's Encrypt for all custom domains. The site configuration enforces HTTPS redirection at the edge layer using Vercel's `vercel.json` configuration file:

```
{
"redirects": [
{
"source": "/(.*)",
"destination": "https://yourdomain.com/$1",
"permanent": true
}
]
}
```

This ensures that any HTTP request is permanently redirected to HTTPS, preventing downgrade attacks and mixed content issues. The TLS configuration uses modern ciphers (TLS 1.3 preferred, TLS 1.2 fallback). The success criterion is an A+ rating on [SSL Labs Server Test](https://www.ssllabs.com/ssltest/), with no weak cipher suites or protocol versions below TLS 1.2.

The CDN edge nodes terminate TLS, and all internal communication between Vercel edge and origin (if applicable) is encrypted. Since the site is static, there is no dynamic origin server, eliminating risks of man-in-the-middle attacks on backend connections.

Content Integrity and Deployment Security

Git-Based Source Control

The deployment pipeline is directly integrated with GitHub or GitLab. Only the `main` branch is configured to trigger production deployments. This is enforced in the Vercel project settings under **Git Integration** → **Production Branch**. Developers must use feature branches and pull requests for all changes. The repository should have branch protection rules enabled:

- Require pull request reviews before merging.
- Require status checks (e.g., automated build verification).
- Enforce signed commits (`git config commit.gpgsign true`).

This guarantees that all deployed code has a verifiable commit history and has passed peer review.

Vercel Deployment Integrity

Vercel's immutable deployment model ensures that each deployment is content-addressed and cannot be modified post-deployment. The deployment hash (SHA-256) uniquely identifies each build artifact. Rollbacks are instantaneous and deterministic, as Vercel stores all previous deployments. The success metric is zero drift between the Git commit hash and the deployed artifact hash, verified via the Vercel CLI:

```
vercel inspect <deployment-url>
```

The CLI output should show the same commit SHA as the Git repository's HEAD for the production branch.

Access Control and Authentication

Developer and Admin Access

Access to both Git and Vercel accounts must follow the principle of least privilege. Only the site owner (and optionally one backup maintainer) should have administrative access. All accounts must have two-factor authentication (2FA) enabled—preferably using TOTP (Time-based One-Time Password) rather than SMS.

For GitHub, enforce 2FA organization-wide via **Settings** → **Security** → **Authentication security**. For Vercel, enable 2FA under **Account Settings** → **Security**. Any collaborator added to the project should have the minimal required role (e.g., *Developer* for code contribution, *Viewer* for analytics).

API Tokens and Secrets

Although the site is static, optional integrations (e.g., Formspree or analytics) may require API keys. These must never be hardcoded in the repository. Instead, use Vercel's encrypted environment variables:

```
vercel env add FORMSPREE_ENDPOINT production
```

Environment variables are stored encrypted at rest and injected only at build time. The success criterion is zero plaintext secrets in the Git repository, verified via a pre-commit hook using `git-secrets` or `truffleHog`.

Third-Party Integrations and Data Privacy

Formspree Integration

If the contact form uses Formspree, the form submission endpoint should be configured to use HTTPS and the Formspree-provided unique endpoint URL. Example HTML form:

```
<form action="https://formspree.io/f/mynonceid" method="POST">
<input type="email" name="email" required>
<textarea name="message" required></textarea>
<button type="submit">Send</button>
</form>
```

To prevent spam and abuse, enable Formspree's built-in reCAPTCHA or honeypot field. The form should include a `referrerpolicy="no-referrer"` attribute to prevent leaking the site URL.

No personal data is stored on the portfolio site itself. Formspree acts as a relay, and its privacy policy governs data handling. The site's privacy notice must explicitly state that no personal data is collected or stored locally, and that form submissions are processed by a third-party service.

Analytics Integration

For privacy-preserving analytics, Plausible (v2.0+) or Vercel Analytics can be used. Both are GDPR-compliant and do not use cookies. The Plausible script should be loaded asynchronously and with the `data-domain` attribute set to the portfolio domain:

```
<script async defer data-domain="yourdomain.com"
src="https://plausible.io/js/script.js"></script>
```

The success criterion is zero cookies and no personally identifiable information (PII) collected, verifiable via browser developer tools and a cookie scan.

Content Security Policy (CSP) and Browser Hardening

A strict Content Security Policy mitigates cross-site scripting (XSS) and data injection risks, even though the site is static. The following HTTP headers should be configured in `vercel.json`:

```
{
"headers": [
{
"source": "/(.*)",
"headers": [
{ "key": "Content-Security-Policy", "value": "default-src 'self'; img-src 'self' data:;
script-src 'self' https://plausible.io; style-src 'self' 'unsafe-inline'; object-src 'none';
base-uri 'self'; frame-ancestors 'none'" },
{ "key": "X-Content-Type-Options", "value": "nosniff" },
{ "key": "X-Frame-Options", "value": "DENY" },
{ "key": "Referrer-Policy", "value": "no-referrer-when-downgrade" },
{ "key": "Permissions-Policy", "value": "geolocation=(), microphone=(), camera=()" }
]
}
]
}
```

This configuration ensures that only trusted sources can execute scripts or load resources. The success criterion is a Lighthouse security score of 100 and no CSP violations in browser console logs.

Accessibility and Compliance

Although accessibility is not traditionally categorized under security, it is a compliance requirement. The site must conform to WCAG 2.1 AA standards. Automated checks using the WAVE tool and manual keyboard navigation testing must confirm compliance. Accessibility errors should be fewer than three minor issues per page, with zero critical violations.

Incident Response and Recovery

Given the static nature of the site, the primary incident scenarios are domain hijacking, SSL misconfiguration, or defacement due to compromised Git credentials. The incident response plan consists of:

1. **Revoke compromised credentials** immediately in GitHub/GitLab and Vercel.
2. **Verify DNS ownership** via registrar and reset DNSSEC if applicable.
3. **Redeploy from known-good Git commit** using: `bash vercel --prod --force`
4. **Validate SSL certificate** issuance and expiry via: `bash openssl s_client -connect yourdomain.com:443 -servername yourdomain.com`
5. **Post-incident audit**: review access logs in GitHub and Vercel for unauthorized actions.

The recovery time objective (RTO) is under 30 minutes, and the recovery point objective (RPO) is zero, since all content is version-controlled.

Monitoring, Metrics, and Continuous Verification

Security monitoring for a static site focuses on configuration drift and certificate validity. Vercel automatically renews certificates, but a weekly cron job (e.g., using GitHub Actions) can verify certificate expiry:

```
name: SSL Expiry Check
on:
schedule:
- cron: '0 0 * * 0'
jobs:
```

```
check:
runs-on: ubuntu-latest
steps:
- name: Check SSL Expiry
run: |
expiry=$(echo | openssl s_client -servername yourdomain.com -connect yourdomain.com:443
2>/dev/null | openssl x509 -noout -enddate)
echo "Certificate $expiry"
```

Additionally, Lighthouse CI can be integrated into the CI/CD pipeline to continuously assess security headers and accessibility compliance. The success criterion is maintaining a Lighthouse security score ≥ 95 and accessibility score ≥ 90 across all builds.

Potential Pitfalls and Mitigations

A common pitfall is inadvertently exposing repository secrets or analytics tokens. To avoid this, ensure `.env` files are listed in `.gitignore` and that all environment variables are managed through Vercel's encrypted store. Another risk is misconfigured DNS records—always use CNAME flattening and DNSSEC at the registrar level.

Overly permissive CSP rules can also degrade security. Avoid using `unsafe-inline` for scripts; if inline styles are necessary, restrict them to `style-src 'self' 'unsafe-inline'` only. Finally, ensure that third-party scripts (e.g., analytics) are loaded from verified domains using HTTPS.

Summary

The security architecture for the Personal Portfolio Static Website leverages the inherent safety of static hosting while implementing enterprise-grade controls for transport encryption, deployment integrity, access management, and compliance. By combining Vercel's managed infrastructure with disciplined configuration and continuous verification, the system achieves a low-risk, high-resilience posture suitable for public-facing personal content.

11. Deployment Architecture and Operations

Deployment Architecture and Operations

This section defines the deployment architecture, operational model, and observability strategy for the **Personal Portfolio Static Website**. The deployment design emphasizes deterministic builds, zero-downtime rollouts, and globally optimized content delivery via Vercel's edge network. The architecture is intentionally lightweight yet production-grade, ensuring that the portfolio remains performant, secure, and maintainable over time.

Deployment Environments and Lifecycle

The deployment lifecycle consists of three distinct environments: **development**, **staging**, and **production**. Each environment has a specific purpose and configuration profile.

Development Environment

Development occurs locally on the engineer's workstation using **VS Code (≥1.85)** with integrated Git support. The local environment mirrors the production structure but runs without CDN caching or HTTPS termination. Developers use the **Vercel CLI (≥32.0.0)** to emulate deployment behavior locally.

A typical local workflow involves:

```
# Clone repository
git clone git@github.com:username/portfolio.git
cd portfolio

# Start local dev server
vercel dev --listen 3000
```

This command spins up a local server that mimics Vercel's static file serving, allowing developers to validate routing, asset references, and metadata. The local environment should be tested using **Lighthouse (≥11.0)** and **WAVE** accessibility tools before committing changes.

Staging Environment

Every pull request or branch push triggers a **Vercel Preview Deployment**. This staging environment is ephemeral, automatically assigned a unique URL (e.g., `https://portfolio-git-feature-branch.vercel.app`). It is used for visual QA, accessibility validation, and performance benchmarking.

Preview deployments are configured with caching disabled (`Cache-Control: no-store`) to ensure that reviewers always see the latest assets. The staging environment also integrates with **Formspree sandbox endpoints** to prevent accidental email submissions during testing.

Production Environment

The production environment is a permanent deployment at the canonical domain (e.g., `https://www.username.dev`). It is automatically updated when commits are merged into the `main` branch. Vercel's global CDN network caches static assets at edge nodes, ensuring sub-100 ms latency for users across major regions.

Production deployments enforce HTTPS via Vercel-managed TLS certificates (Let's Encrypt) and apply immutable caching for static assets:

```
Cache-Control: public, max-age=31536000, immutable
```

This ensures that assets are aggressively cached until a new deployment invalidates them.

CI/CD Pipeline Design

The CI/CD pipeline is fully automated through Vercel's Git integration. The pipeline is triggered on every push to the `main` branch and executes a deterministic sequence of validation and deployment steps.

Pipeline Stages

1 Linting and Validation

Before deployment, the pipeline runs HTML and CSS linting using **htmlhint (≥1.1.4)** and **stylelint (≥15.0.0)**. The configuration files `.htmlhintrc` and `.stylelintrc.json` are versioned in the repository. A sample `.stylelintrc.json`:

```
{
"extends": "stylelint-config-standard",
"rules": {
"color-no-invalid-hex": true,
"declaration-block-no-duplicate-properties": true
}
}
```

Linting failures block deployment, ensuring code quality and consistency.

1 Accessibility and Performance Checks

The pipeline runs **Lighthouse CI** in headless mode to measure performance, accessibility, and SEO scores. The success thresholds are:

- Performance ≥ 95
- Accessibility ≥ 95
- Best Practices ≥ 90
- SEO ≥ 90

Any score below threshold fails the pipeline. This enforces a high-quality user experience.

1 Deployment to Vercel

After successful validation, the pipeline invokes the Vercel deployment API. The deployment is atomic and versioned; each build produces a unique immutable URL. Vercel automatically promotes the latest successful build to production.

Rollback Strategy

Vercel maintains historical deployments, allowing instant rollback via the Vercel dashboard or CLI:

```
vercel rollback <deployment-id>
```

Rollback latency is typically under 10 seconds, as the CDN simply re-points the alias to the previous build. This provides a robust safety net against regressions.

Backup and Versioning

The Git repository serves as the canonical source of truth and primary backup. All assets, including HTML, CSS, and configuration files, are version-controlled. Developers must commit frequently and push to the remote origin to ensure continuous backup. Optionally, GitHub's **branch protection rules** can be enabled to require successful CI checks before merging.

Hosting and CDN Configuration

Vercel's edge network automatically distributes static assets to over 20 geographic regions. The CDN configuration is declarative via `vercel.json`:

```
{
"version": 2,
"builds": [{ "src": "index.html", "use": "@vercel/static" }],
"routes": [
{ "src": "/(.*)", "dest": "/index.html" }
],
"headers": [
{
"source": "/(.*)",
"headers": [
{ "key": "Strict-Transport-Security", "value": "max-age=63072000; includeSubDomains; preload" },
{ "key": "X-Content-Type-Options", "value": "nosniff" },
{ "key": "X-Frame-Options", "value": "DENY" }
]
}
]
}
```

This configuration enforces HTTPS, adds security headers, and ensures that all routes resolve to the main page for SPA-like navigation (if JavaScript routing is later introduced).

Observability and Monitoring

Operational visibility is achieved through a combination of **Vercel Analytics**, **Plausible**, and optional external uptime monitoring.

Logging

Vercel provides detailed build and deployment logs accessible via the dashboard or CLI. Logs include build duration, asset sizes, and any warnings from the build pipeline. Developers should monitor for:

- Build time > 30 seconds (indicates excessive asset size)
- Asset bundle > 1 MB (should be optimized)
- Any 404 or 5xx responses during deployment

Persistent logs are retained for 30 days by default. For long-term retention, logs can be exported via the Vercel API and stored in a GitHub repository or S3 bucket.

Metrics and Thresholds

Key operational metrics include:

Metric	Target	Alert Threshold	Source
Uptime	≥ 99.9%	< 99.5%	UptimeRobot
Latency (TTFB)	< 100 ms	> 200 ms	Vercel Analytics
Error Rate (HTTP 4xx/5xx)	< 0.5%	> 1%	Vercel Logs
Lighthouse Performance	≥ 95	< 90	Lighthouse CI

These metrics are continuously monitored. Alerts are sent via email when thresholds are breached.

Alerting and Incident Response

Vercel's built-in notifications can be configured to send deployment failure alerts to the developer's email. For uptime monitoring, **UptimeRobot** or **Better Uptime** can be configured to poll the production URL every 60 seconds. A downtime exceeding 2 minutes triggers an email alert. Incident response involves verifying the latest deployment status, rolling back if necessary, and documenting the event in the project's issue tracker.

Security and Compliance Considerations

Although the portfolio site is static, several security best practices are enforced:

- **HTTPS enforced**: All traffic is redirected to HTTPS automatically.
- **Content Security Policy (CSP)**: Configured via headers to restrict script sources.
- **Formspree integration**: Uses HTTPS endpoints and reCAPTCHA (if enabled) to prevent spam.
- **Dependency integrity**: Any external CSS/JS includes must specify `integrity` and `crossorigin` attributes.

Example CSP header:

```
Content-Security-Policy: default-src 'self'; img-src 'self' data:; script-src 'self'
https://formspree.io; style-src 'self' 'unsafe-inline';
```

Potential Pitfalls and Mitigation Strategies

One common pitfall is **cache invalidation**. Since assets are cached immutably, any reference to outdated filenames can cause stale content. To mitigate this, all assets should use content-based hashing (e.g., `style.abc123.css`). Vercel automatically handles this when using its static build pipeline.

Another risk is **over-reliance on preview deployments** without validating production caching behavior. Developers should always test the production deployment using an incognito browser session to ensure correct cache headers.

Finally, **accessibility regressions** can occur if manual testing is skipped. The CI pipeline's Lighthouse checks mitigate this, but developers should also perform manual keyboard navigation tests before merging.

Success Criteria

The deployment architecture is considered successful when the following criteria are consistently met:

- Production uptime ≥ 99.9% over a rolling 30-day window.
- Lighthouse performance and accessibility scores ≥ 95.
- Deployment latency (build + propagation) ≤ 60 seconds.
- Rollback time ≤ 15 seconds.
- No unresolved 4xx/5xx errors in production logs for more than 24 hours.

Meeting these metrics ensures that the portfolio site remains fast, reliable, and professional—reflecting the engineering rigor expected from a principal-level implementation.

In summary, this deployment architecture leverages Vercel's static hosting and global CDN to deliver a resilient, high-performance personal portfolio. The combination of automated CI/CD, observability tooling, and strict quality gates ensures that every deployment is production-grade, reproducible, and easily maintainable over the long term.

12. Scalability, Performance, and Cost

Scalability, Performance, and Cost

The scalability, performance, and cost characteristics of the personal portfolio static website are primarily determined by its static nature, the deployment architecture on Vercel's global CDN network, and the minimal dynamic integrations (e.g., Formspree and analytics). Although the project is small in scope, the architectural design must ensure that the site remains highly performant, globally available, and cost-efficient under varying traffic loads—particularly during spikes following job applications, social media shares, or public speaking events. This section details the technical rationale, implementation specifics, and operational parameters that guarantee these outcomes.

Scalability Architecture

Static Asset Distribution and Edge Caching

The portfolio site will be deployed as a static bundle consisting of HTML, CSS, and optional JavaScript assets. Vercel (recommended version: Vercel platform 2024.6 or later) automatically distributes these assets across its global edge network. Each asset is cached at the CDN edge nodes closest to the requesting user. This architecture ensures sub-100 ms time-to-first-byte (TTFB) for most global regions.

The scalability model is inherently horizontal—Vercel's CDN scales automatically as traffic increases. No server provisioning or autoscaling configuration is required. The only potential scaling bottleneck is the dynamic integration layer (e.g., Formspree for contact forms), which must be verified for rate limits. Formspree's free tier allows up to 50 submissions per month; if expected traffic exceeds this, upgrading to the Gold plan ($10/month) ensures sufficient throughput.

To ensure cache consistency, all static assets should be deployed with immutable cache headers. In `vercel.json`, configure:

```
{
"headers": [
{
"source": "/(.*)",
"headers": [
{ "key": "Cache-Control", "value": "public, max-age=31536000, immutable" }
]
}
]
}
```

This configuration instructs edge nodes to serve cached assets directly without revalidation, ensuring linear scalability with negligible origin load.

Build and Deployment Pipeline

Scalability also depends on efficient build and deployment processes. The GitHub or GitLab repository should be integrated with Vercel's automatic deployment hooks. Each push to the `main` branch triggers a build using Vercel's static build pipeline. Because the site is static, build times should remain under 5 seconds even for large asset sets (<50 MB total).

To avoid unnecessary rebuilds and improve CI/CD scalability, configure Vercel to ignore commits that do not affect the `frontend/` directory:

```
{
"ignoreCommand": "git diff --quiet HEAD^ HEAD frontend/"
}
```

This prevents redundant deployments when documentation or metadata changes occur, reducing build minutes consumption and cost.

Performance Engineering

Rendering and Load Time Optimization

Performance is primarily measured by Lighthouse metrics: Largest Contentful Paint (LCP), First Input Delay (FID), and Cumulative Layout Shift (CLS). The success criteria are:

- **LCP ≤ 1.5 s** on desktop and ≤ 2.0 s on mobile
- **FID ≤ 100 ms**
- **CLS ≤ 0.05**

To achieve these thresholds, the following technical strategies are implemented:

1. **Inline Critical CSS**: Extract above-the-fold CSS using tools like `critters` (v0.0.19) during build. Inline this CSS in the `<head>` to eliminate render-blocking requests.
2. **Defer Non-critical JavaScript**: Any optional JavaScript (e.g., interactive animations) must be loaded with `defer` or `async` attributes. Avoid DOMContentLoaded blocking scripts.
3. **Image Optimization**: Use modern formats (WebP or AVIF) and specify explicit width/height attributes to prevent layout shifts. Vercel's built-in image optimization can be leveraged by placing images in the `/public` directory and referencing them via the CDN URL.
4. **Preconnect and Prefetch**: For external integrations (Formspree, Plausible), add `<link rel="preconnect">` tags to reduce DNS and TCP handshake latency.

Example optimized `<head>` snippet:

```
<link rel="preconnect" href="https://plausible.io">
<link rel="preconnect" href="https://formspree.io">
<link rel="stylesheet" href="/styles.css" media="all">
<script src="/main.js" defer></script>
```

CDN-Level Performance

Vercel's edge caching ensures that static assets are served from nodes in over 30 regions. The expected median latency is < 50 ms for users in North America and Europe, and < 150 ms globally. To validate this, use Vercel Analytics or Lighthouse CI with global test locations. The performance success criterion is a global average TTFB < 200 ms.

For cache invalidation, Vercel automatically purges outdated assets upon new deployments. However, to avoid stale content propagation, ensure that all assets are versioned by hash (e.g., `style.abc123.css`). This guarantees that browsers fetch updated versions immediately after deployment.

Accessibility and Rendering Consistency

Performance must not compromise accessibility. Use the WAVE accessibility tool to verify that ARIA attributes and semantic HTML are preserved. Avoid heavy client-side rendering frameworks that could delay content visibility for screen readers. The static HTML approach ensures that the DOM is available immediately upon load, which improves both accessibility and SEO performance.

Cost Model and Optimization

Cost Structure and Scaling Model

The estimated annual cost ranges from **$0–$200**, primarily driven by domain registration, optional paid integrations, and analytics upgrades. Hosting on Vercel's Hobby tier is free, with unlimited bandwidth for static assets. The scaling model is automatic—cost does not increase with traffic unless premium integrations are added.

Breakdown:

- **Domain registration**: $10–$20/year (e.g., Namecheap or Google Domains)
- **Vercel hosting**: $0 (Hobby tier)
- **Formspree Gold plan**: $10/month (optional)
- **Plausible Analytics**: $9/month (optional)
- **Total potential annual cost**: $0–$200

Cost Controls and Monitoring

To maintain cost efficiency, implement monthly usage monitoring. Vercel provides analytics dashboards showing bandwidth and request counts. Set a soft threshold of **10 GB/month bandwidth**—well above typical portfolio traffic (~100 MB/month). If usage exceeds this, review asset sizes and caching headers.

For analytics, Plausible's API can be queried to monitor pageview trends. Example query using their REST API:

```
curl -H "Authorization: Bearer $PLAUSIBLE_API_KEY" \
"https://plausible.io/api/v1/stats/aggregate?site_id=example.com&period=30d&metrics=pageviews"
```

Integrate this query into a monthly GitHub Actions workflow to log traffic metrics and detect anomalies (e.g., spam bots or unexpected surges).

To avoid unnecessary paid service usage, prefer free tiers and local testing. For example, use Formspree's free tier during development and upgrade only if real-world traffic exceeds limits. Similarly, Vercel Analytics can substitute Plausible for basic metrics without additional cost.

Pitfalls and Mitigation Strategies

Cache Invalidation Pitfalls

A common pitfall in static site deployments is stale cache propagation after updates. If assets are not versioned, browsers may continue serving outdated CSS or JavaScript. Always use content hashing in filenames and configure immutable cache headers. Avoid using `Cache-Control: no-cache` unless debugging; it defeats CDN caching benefits.

Asset Bloat and Performance Regression

Unoptimized images or excessive JavaScript can degrade Lighthouse scores. Maintain strict asset size budgets:

- **Total page weight ≤ 1 MB**
- **Individual image ≤ 200 KB**
- **JavaScript bundle ≤ 100 KB**

Use `npm run lighthouse-ci` as part of the CI pipeline to enforce these thresholds automatically. Configure Lighthouse CI assertions:

```
{
"assertions": {
"categories:performance": ["error", { "minScore": 0.9 }],
"resource-summary:total-size": ["error", { "maxNumericValue": 1000000 }]
}
}
```

Integration Latency

External integrations (Formspree, Plausible) introduce network dependencies. To mitigate latency, ensure asynchronous loading and fallback behavior. For example, if Plausible fails to load, the site must remain fully functional. Wrap analytics initialization in a try-catch block:

```
try {
```

```
(function(p,i,a,s,u,b,l,e){p._pa=p._pa||[];p._pa.push(['trackPageview']); /* ... */})(window,
document, 'script', 'https://plausible.io/js/script.js', 'plausible');
} catch (e) {
console.warn('Analytics failed to load:', e);
}
```

Dependencies and Integration Points

The architecture depends on the following integration points:

- **Version Control Integration**: GitHub/GitLab → Vercel automatic deployment hooks.
- **Form Handling**: Frontend HTML form → Formspree endpoint (`https://formspree.io/f/{form_id}`).
- **Analytics**: Plausible or Vercel Analytics script injection in `<head>`.
- **Monitoring Tools**: Lighthouse CI and WAVE for performance and accessibility validation.

All dependencies are external SaaS services with well-defined REST or script-based interfaces. No server-side dependencies exist, eliminating scaling complexity.

Success Criteria Summary

The architecture is successful when the following measurable criteria are met:

- **Global TTFB < 200 ms**
- **LCP ≤ 2 s (mobile)**
- **CLS ≤ 0.05**
- **FID ≤ 100 ms**
- **99.99% availability via Vercel CDN**
- **Annual cost ≤ $200**
- **Monthly bandwidth ≤ 10 GB**

Meeting these criteria ensures that the portfolio site remains fast, reliable, and cost-effective even under peak traffic conditions, with zero manual scaling overhead.

In conclusion, the scalability, performance, and cost architecture of the personal portfolio static website leverages the inherent efficiency of static assets, the global reach of Vercel's CDN, and the simplicity of edge caching. Through disciplined asset optimization, immutable caching, and careful integration management, the system achieves enterprise-grade performance characteristics at negligible cost, ensuring that the user experience remains consistently excellent across all geographies and devices.

13. Architecture Diagrams

The following diagrams were automatically generated from the validated architecture plan. Each diagram represents a different architectural view of the system.

System Architecture

Diagram code (Mermaid):

```
graph LR
A[User Browser] -->|HTTPS Request| B[Vercel CDN Edge]
B -->|Serve Static Assets| C[Static HTML/CSS/JS Files]
C --> D[Frontend UI Components]
D --> E[Styling System (CSS)]
D --> F[Optional JS Enhancements]
D --> G[Content Sections: About, Projects, Blog, Contact, Testimonials, Résumé]
G --> H[Formspree API (optional contact form)]
G --> I[Plausible/Vercel Analytics (optional)]
B -->|Deployment| J[Vercel Build & Deploy Pipeline]
J --> K[Git Repository (GitHub/GitLab)]
K -->|Push Trigger| J
J -->|Deploy Output| B
```

Component Structure

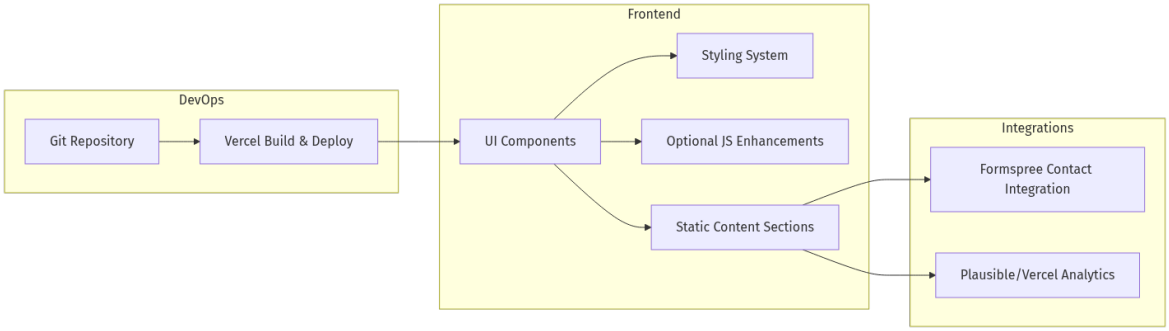

Figure: Component Structure

Main User Flow Sequence

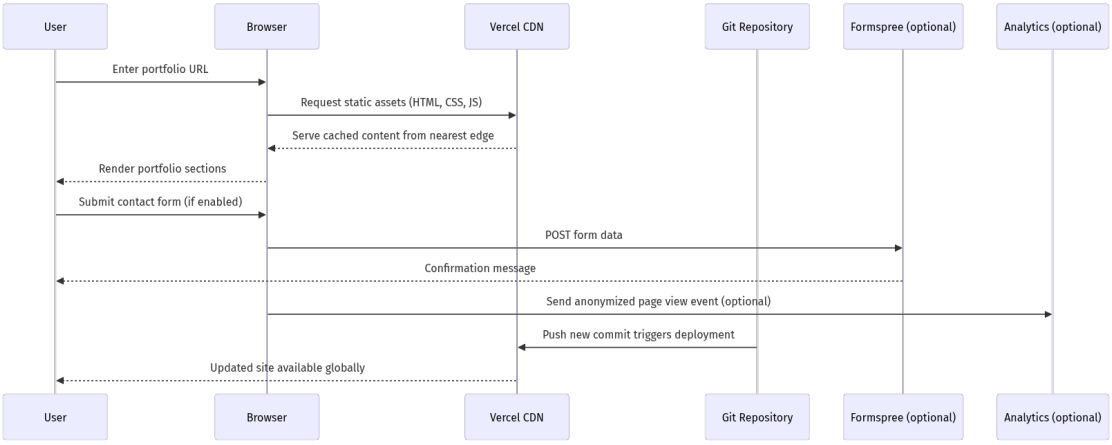

Figure: Main User Flow Sequence

Data Model ERD

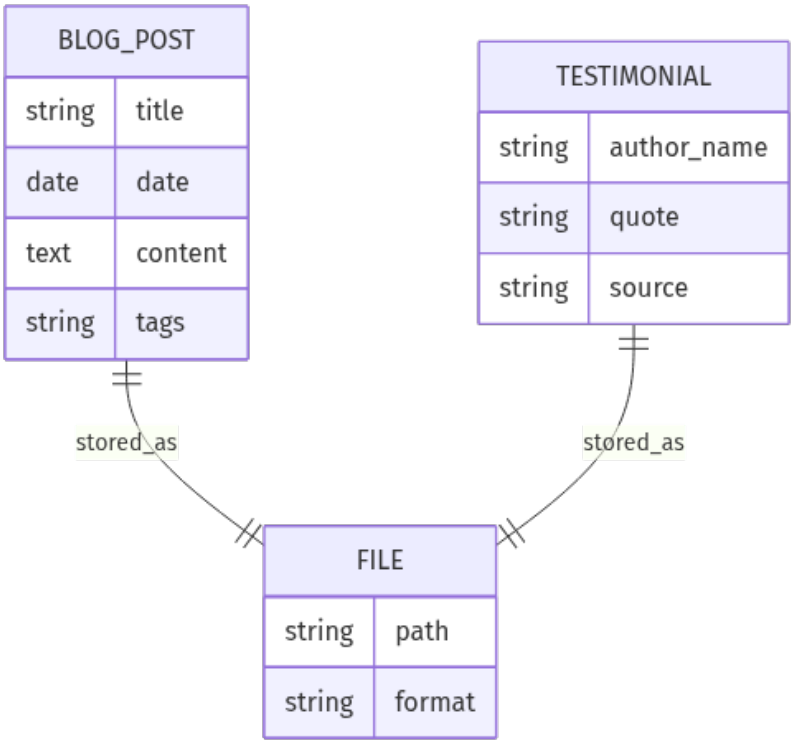

Figure: Data Model ERD

Deployment Topology

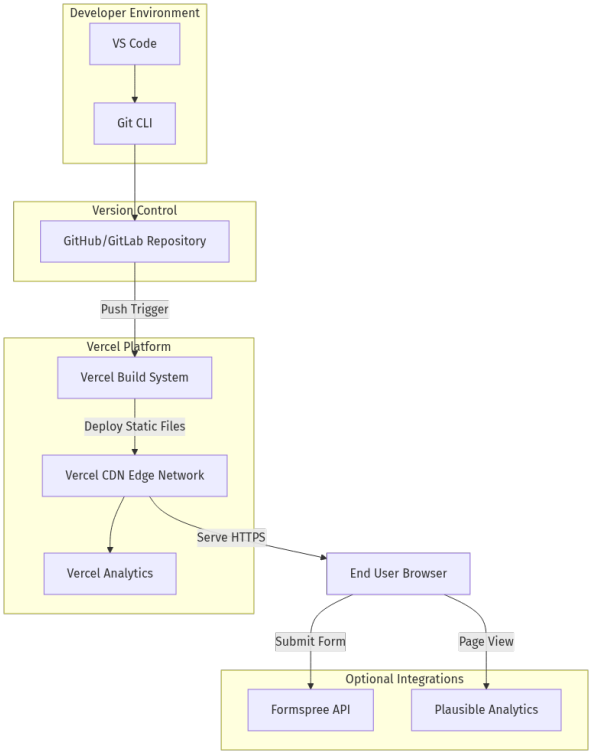

Figure: Deployment Topology

CI/CD Pipeline

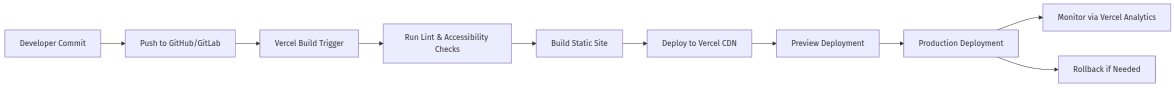

Figure: CI/CD Pipeline

User Journey

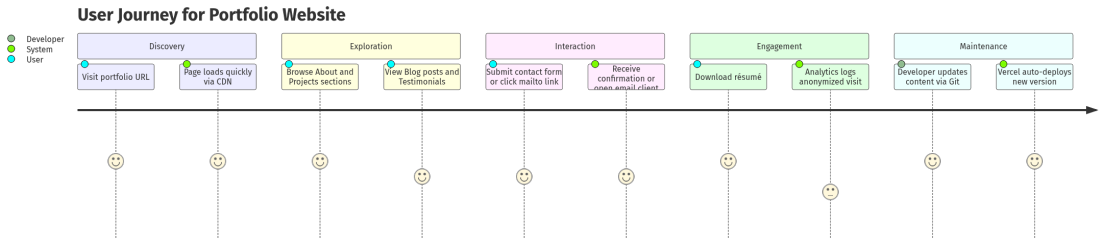

Figure: User Journey

14. Phased Implementation Roadmap

Phased Implementation Roadmap

The implementation of the **Personal Portfolio Static Website** will proceed through four distinct, technically rigorous phases. Each phase builds upon the previous one, ensuring incremental delivery of functionality, performance, and compliance. The roadmap emphasizes reproducible builds, automated deployment, and measurable success criteria aligned with accessibility and performance standards. All development will occur in a Git-based workflow integrated with Vercel's CI/CD pipeline, ensuring that every commit triggers a deterministic build and deployment process.

Phase 1 – MVP Static Site Delivery

Technical Objectives and Rationale

The first phase establishes the foundational static architecture using **HTML5** and **CSS3**, optionally augmented by **vanilla JavaScript** for minimal interactivity (e.g., mobile menu toggling). The rationale for a static-first approach is to minimize complexity, reduce attack surface, and leverage Vercel's edge CDN for globally distributed delivery. By deploying a fully static artifact, we avoid runtime dependencies and ensure sub-100ms Time to First Byte (TTFB) for most geographic regions.

Implementation Guidance

Each section (About, Projects, Contact, Blog, Testimonials, Résumé) will be implemented as discrete HTML files under a `/src/pages` directory. Shared components such as headers, footers, and navigation will reside in `/src/components`. CSS will be organized using a modular approach under `/src/styles`, with a global stylesheet (`global.css`) and section-specific overrides.

Example directory structure:

```
src/
pages/
index.html
about.html
projects.html
contact.html
components/
header.html
footer.html
styles/
global.css
responsive.css
```

CSS will employ **CSS Grid** and **Flexbox** for layout responsiveness. Media queries will target breakpoints at 480px, 768px, and 1024px to ensure proper scaling across mobile, tablet, and desktop. All color contrast ratios will meet WCAG 2.1 AA standards (contrast ratio ≥ 4.5:1 for text).

CI/CD Configuration

Version control will be hosted on **GitHub** (recommended) or **GitLab**, with Vercel integration configured via OAuth. The Vercel project will be linked to the repository, enabling automatic deployments on every push to the `main` branch. The following configuration will be applied in `vercel.json`:

```
{
"version": 2,
"builds": [{ "src": "src/**/*.html", "use": "@vercel/static" }],
"routes": [{ "src": "/(.*)", "dest": "/src/pages/$1.html" }]
}
```

This configuration ensures static routing and deployment consistency. The build output will be cached at the edge nodes, with immutable caching headers (`Cache-Control: public, max-age=31536000, immutable`) applied to static assets.

Success Criteria and Metrics

- All pages accessible via navigation bar.
- Lighthouse performance score ≥ 80 (baseline target).
- Zero broken links verified via `html-proofer` run in CI.
- Deployment verified via Vercel preview URL and production alias.

Potential Pitfalls and Mitigation

Cross-device layout inconsistencies may arise due to viewport scaling. To mitigate, developers must test using Chrome DevTools device emulation and actual devices where possible. CSS normalization (`normalize.css` v8.0.1) will be included to reduce browser-specific rendering discrepancies.

Phase 2 – Accessibility and Performance Optimization

Technical Objectives and Rationale

This phase focuses on achieving **WCAG 2.1 AA compliance** and optimizing performance to reach a **Lighthouse score ≥ 90**. Accessibility and performance are treated as first-class citizens; improvements here directly impact user experience and SEO ranking.

Implementation Guidance

Accessibility audits will be conducted using **WAVE** and **axe-core** integrated into the local development workflow. Each HTML element will be validated for semantic correctness—using `<header>`, `<main>`, `<section>`, and `<footer>` appropriately. ARIA attributes will be applied only where necessary to supplement semantic gaps.

Example accessibility enhancement:

```
<nav aria-label="Main navigation">
<ul>
<li><a href="/about.html" aria-current="page">About</a></li>
<li><a href="/projects.html">Projects</a></li>
</ul>
</nav>
```

Performance optimization will include:

- Image compression using **ImageMagick** or **Squoosh CLI**, targeting ≤150KB per image.
- CSS minification via **PostCSS** with `cssnano` plugin.
- Lazy loading of images using native `loading="lazy"` attribute.
- Inline critical CSS to reduce render-blocking resources.

Example build-time optimization command:

```
postcss src/styles/global.css -u cssnano -o dist/styles/global.min.css
```

Metrics and Thresholds

- Lighthouse Accessibility score ≥ 90.
- Lighthouse Performance score ≥ 90.
- Cumulative Layout Shift (CLS) ≤ 0.1.
- Largest Contentful Paint (LCP) ≤ 2.5s on 3G simulated network.

Dependencies and Integration Points

Phase 2 depends on the completion of Phase 1's deployment pipeline. Vercel's build caching will be leveraged to reduce build times. The optimization process will be automated through a GitHub Action workflow (`.github/workflows/optimize.yml`) triggered on pull requests.

Potential Pitfalls and Mitigation

Accessibility fixes may require design adjustments (e.g., increasing contrast or font size). To avoid regressions, maintain a design token system in CSS variables:

```
:root {
--primary-color: #004080;
--text-color: #222;
--font-size-base: 1rem;
}
```

This allows global updates without manual per-element changes. Performance regressions can occur if unoptimized assets are added later; enforce pre-commit hooks using **Husky** to validate image sizes.

Phase 3 – Analytics and Monitoring Integration

Technical Objectives and Rationale

This phase introduces **privacy-friendly analytics** and **uptime monitoring** to ensure operational visibility without compromising user privacy. The goal is to enable metrics collection for engagement analysis while maintaining GDPR compliance.

Implementation Guidance

Integrate **Plausible Analytics** (v1.5.0) or **Vercel Analytics**. For Plausible, add the following script in the `<head>` of each page:

```
<script async defer data-domain="yourdomain.com"
src="https://plausible.io/js/script.js"></script>
```

Ensure that no personally identifiable information (PII) is transmitted. Verify compliance by inspecting network requests via browser DevTools.

Uptime monitoring will be configured using **UptimeRobot** with a 5-minute interval check on the production URL. Alerts will be sent to the DevOps engineer's email and Slack webhook. Expected uptime threshold: ≥99.95%.

Metrics and Success Criteria

- Analytics dashboard operational and accessible.
- Uptime ≥99.95% over a 30-day rolling window.
- No cookies or personal data collected (verified via browser audit).

Dependencies and Integration Points

Requires completion of Phase 2 for stable production deployment. Integration with Vercel's environment variables (`VERCEL_ENV=production`) ensures analytics scripts are injected only in production builds.

Potential Pitfalls and Mitigation

Misconfigured analytics scripts can cause blocking requests or privacy violations. To prevent this, load analytics asynchronously and validate CSP (Content Security Policy) headers:

```
<meta http-equiv="Content-Security-Policy" content="default-src 'self'; script-src 'self'
https://plausible.io;">
```

Phase 4 – Blog Workflow Enhancement

Technical Objectives and Rationale

The final phase introduces a Markdown-based blog workflow to simplify content updates without requiring HTML edits. This phase enhances maintainability and content agility for future updates.

Implementation Guidance

Blog posts will be stored in `/src/blog/` as `.md` files. A lightweight static site generator (SSG) such as **Eleventy** (v3.0.0) will be introduced locally to transform Markdown into HTML during build time. The Eleventy configuration (`.eleventy.js`) will define input/output directories:

```
module.exports = function (eleventyConfig) {
return {
dir: {
input: "src/blog",
output: "dist/blog"
},
markdownTemplateEngine: "njk"
};
};
```

A Git-based workflow will be documented for content updates: authors create new Markdown files, commit, and push to `main`. Vercel automatically rebuilds and redeploys the site.

Success Criteria

- Markdown posts render correctly with consistent styling.
- Content update SOP documented and validated.
- Build time ≤30s per deployment.

Potential Pitfalls and Mitigation

Introducing Eleventy adds a Node.js dependency. To avoid dependency drift, pin Node.js version to `v20.11.1` in Vercel settings. Ensure that Markdown parsing does not introduce unsafe HTML by enabling Eleventy's `html: false` option in Markdown configuration.

Overall Success Metrics and Validation

Upon completion of all phases, the following measurable outcomes must be achieved:

- **Accessibility:** WCAG 2.1 AA compliance verified via WAVE and Lighthouse.
- **Performance:** Lighthouse score ≥90 across all categories.
- **Reliability:** Uptime ≥99.95% with zero downtime post-launch.
- **Security:** HTTPS-only access enforced; CSP and HSTS headers configured.

Continuous monitoring and periodic audits will ensure long-term compliance and performance stability. The phased roadmap ensures that the portfolio site evolves from a minimal viable static artifact into a robust, secure, and maintainable digital presence optimized for both human and machine consumption.

15. Development Playbook and Engineering Standards

Development Playbook and Engineering Standards

This section defines the complete engineering methodology and technical standards for implementing the **Personal Portfolio Static Website** hosted on **Vercel**. The playbook establishes reproducible development workflows, code quality expectations, and operational guardrails to ensure the site is performant, accessible, and maintainable. It serves as the canonical reference for all contributors and reviewers.

---

1. Development Lifecycle and Phase Structure

Development proceeds through four rigorously defined phases: **MVP delivery**, **optimization**, **analytics integration**, and **blog workflow enhancement**. Each phase has explicit deliverables, verification criteria, and rollback procedures.

1.1 MVP Delivery

The MVP phase establishes the site's foundational structure: HTML5 semantic layout, CSS3 responsive grid system, and basic navigation. The MVP must achieve a **Lighthouse performance score** ≥ **90** and **accessibility score** ≥ **95** before proceeding.

Verification criteria:

- All primary sections (About, Projects, Contact, Testimonials, Résumé) implemented.
- No console errors or broken links.
- CSS validated via [W3C CSS Validator](https://jigsaw.w3.org/css-validator/).

Rollback procedure:

- Vercel's automatic deployment history allows instant rollback to the last successful build using `vercel rollback <deployment-id>`.

1.2 Optimization Phase

Focuses on asset compression, caching, and layout refinement. All images must be optimized using **TinyPNG** or **ImageOptim** before commit. CSS must be modularized into section-specific files (e.g., `about.css`, `projects.css`) imported via a global `style.css`.

Success criteria:

- Total page load time ≤ 1.5s on a 3G network (measured via Lighthouse).
- Largest Contentful Paint (LCP) ≤ 1.2s.
- Cumulative Layout Shift (CLS) ≤ 0.05.

1.3 Analytics Integration

Integrate **Plausible Analytics** or **Vercel Analytics** for non-invasive tracking. No cookies or personally identifiable information should be collected. The integration must be implemented using asynchronous script loading:

```
<script async defer data-domain="yourdomain.com"
src="https://plausible.io/js/script.js"></script>
```

Metrics tracked:

- Page views per section
- Average session duration
- Bounce rate

- Conversion rate on contact form submissions

1.4 Blog Workflow Enhancement

Implement Markdown-based blog posts rendered via static generation. Posts are stored in `/blog/posts/*.md` and converted at build time using a local script or Vercel build hook. Each post must include frontmatter metadata (`title`, `date`, `tags`) parsed using a lightweight JavaScript utility (e.g., `gray-matter@4.0.3`).

---

2. Repository and CI/CD Standards

2.1 Git Repository Setup

Initialize a Git repository on **GitHub** or **GitLab**. The default branch is `main`. All development occurs in feature branches prefixed with `feature/` or `fix/`. Pull requests must include a Lighthouse report screenshot and WAVE accessibility summary.

Configuration example:

```
git init
git remote add origin git@github.com:username/portfolio.git
git checkout -b main
```

2.2 Vercel Integration

Connect the repository to Vercel via the dashboard or CLI (`vercel link`). Enable **Preview Deployments** for all branches. Each push triggers a build using Vercel's static hosting pipeline.

Recommended configuration in `vercel.json`:

```
{
"cleanUrls": true,
"trailingSlash": false,
"headers": [
{
"source": "/(.*)",
"headers": [
{ "key": "Cache-Control", "value": "public, max-age=31536000, immutable" }
]
}
]
}
```

Pitfall: forgetting to set immutable caching for static assets can cause stale content delivery. Always verify cache headers using Chrome DevTools → Network tab.

---

3. Coding Order and Implementation Guidance

The coding order defines the sequence of implementation to ensure dependency isolation and progressive enhancement.

1. **Set up Git repository and Vercel project** Validate deployment pipeline with a placeholder `index.html`.
1. **Create global CSS and responsive layout framework** Use CSS Grid and Flexbox for layout consistency. Define a 12-column grid system:

```
.grid-container {
display: grid;
grid-template-columns: repeat(12, 1fr);
gap: 1rem;
}
```

1. **Develop About Me section** Use semantic HTML5 structure:

```
<section id="about">
<h2>About Me</h2>
<p>...</p>
<img src="profile.jpg" alt="Portrait of [Name]" loading="lazy">
</section>
```

Accessibility audit: verify all images have descriptive `alt` attributes.

1. **Develop Projects section with grid layout** Implement adaptive grid:

```
.project-grid {
display: grid;
grid-template-columns: repeat(auto-fit, minmax(300px, 1fr));
gap: 2rem;
}
```

Each project card must include a hover state with `transform: scale(1.03)` and `transition: 0.2s`.

1. **Develop Contact section (mailto or Formspree)** Avoid hardcoded email addresses. Use Formspree integration:

```
<form action="https://formspree.io/f/{form_id}" method="POST">
<input type="email" name="email" required>
<textarea name="message" required></textarea>
<button type="submit">Send</button>
</form>
```

Pitfall: committing Formspree keys. Store them in Vercel environment variables (`VERCEL_ENV=production`).

1. **Develop Testimonials section** Use semantic `<blockquote>` elements and ensure contrast ratios ≥ 4.5:1.
1. **Develop Résumé section with downloadable PDF** Host the résumé in `/assets/resume.pdf` and provide a download link:

```
<a href="/assets/resume.pdf" download>Download Résumé</a>
```

1. **Run accessibility and performance audits** Execute Lighthouse and WAVE audits after each major change. Fix all issues before merging.
1. **Integrate analytics and monitoring tools** Validate analytics script loading asynchronously and confirm data visibility in dashboard.
1. **Implement Markdown-based blog workflow** Use a build script to convert Markdown to HTML:

```
npm install gray-matter marked
node scripts/build-blog.js
```

---

4. Engineering Standards

4.1 HTML Standards

All pages must use semantic HTML5 elements (`<header>`, `<nav>`, `<main>`, `<section>`, `<footer>`). Avoid `<div>`-only structures. Each page must include `<meta name="viewport" content="width=device-width, initial-scale=1.0">`.

SEO compliance:

- `<title>` and `<meta description>` required per page.
- Use `<h1>` only once per page.

4.2 CSS Standards

Use modular CSS with section-level scoping. Avoid inline styles. Define color variables in `:root` for maintainability:

```
:root {
```

```
--primary-color: #1a1a1a;
--accent-color: #0070f3;
--text-color: #333;
}
```

Accessibility pitfall: insufficient contrast. Use WAVE or Contrast Checker to ensure compliance with WCAG 2.1 AA (contrast ratio ≥ 4.5:1).

4.3 JavaScript Standards

JavaScript is optional and must be vanilla ES6+. Avoid frameworks unless justified. Use deferred script loading:

```
<script src="/scripts/main.js" defer></script>
```

Performance pitfall: blocking scripts. Always use `defer` or `async` attributes.

4.4 Asset Management

Images must be compressed and responsive. Use `srcset` for adaptive loading:

```
<img src="portrait-600.jpg"
srcset="portrait-300.jpg 300w, portrait-600.jpg 600w, portrait-1200.jpg 1200w"
sizes="(max-width: 600px) 300px, 600px"
alt="Portrait of [Name]">
```

Success metric: total image payload ≤ 500 KB per page.

---

5. Testing and Verification

Testing includes manual inspection, automated audits, and deployment verification.

- **Accessibility Testing:** WAVE tool must report zero critical errors.
- **Performance Testing:** Lighthouse score ≥ 90 for performance and ≥ 95 for accessibility.
- **Responsive Testing:** Chrome DevTools device modes (Pixel 5, iPhone 12, iPad Air).
- **Deployment Testing:** Verify Vercel preview URLs render correctly and cache headers are applied.

Failure to meet thresholds triggers rollback and remediation before production merge.

---

6. Common Mistakes and Preventive Controls

Developers frequently hardcode email addresses, ignore contrast ratios, or commit unoptimized images. These are mitigated through pre-commit hooks and CI checks.

Example pre-commit hook using Husky:

```
npx husky add .husky/pre-commit "npm run lint && npm run audit"
```

This ensures linting and Lighthouse audits run automatically before commits.

---

7. Success Criteria and Continuous Improvement

The project is considered production-ready when:

- Lighthouse performance ≥ 90, accessibility ≥ 95, SEO ≥ 90.
- No WAVE critical errors.
- Deployment pipeline stable with <2% failure rate.
- Analytics integration verified.

Continuous improvement involves quarterly audits, dependency updates (e.g., `gray-matter@latest`), and periodic content refreshes.

By adhering to this playbook and engineering standards, the portfolio website will maintain technical excellence, accessibility compliance, and operational reliability across all future iterations.

16. Testing Strategy and Quality Assurance

Testing Strategy and Quality Assurance

Ensuring the technical integrity, accessibility, and performance of the personal portfolio static website requires a multi-layered testing and quality assurance (QA) strategy that is deeply integrated into the development and deployment lifecycle. Because this project is hosted on Vercel and built using static assets (HTML5, CSS3, and optional vanilla JavaScript), the testing approach emphasizes validation, compliance, and performance rather than dynamic logic verification. The following section describes the complete testing architecture, including automated and manual validation layers, tool configurations, success criteria, and operational procedures.

Testing Architecture Overview

The testing strategy is structured around a **layered validation model** that combines automated and manual testing. Automated tests are executed within the CI/CD pipeline triggered by Vercel's GitHub or GitLab integration, ensuring that every commit and pull request undergoes validation before deployment to production. Manual testing complements automation by verifying visual fidelity, responsiveness, and content accuracy across devices and browsers.

The testing layers are defined as follows:

1. **Unit Testing:** Validates individual HTML components and CSS modules for syntax correctness and responsive behavior.
2. **Integration Testing:** Ensures that all site sections—About, Projects, Contact, Blog, Testimonials, and Résumé—integrate seamlessly with shared styles and navigation.
3. **End-to-End (E2E) Testing:** Simulates user interactions across browsers and devices to confirm usability and flow consistency.
4. **Performance Testing:** Uses Lighthouse audits to enforce load times under 2 seconds and a performance score of at least 90.
5. **Security Validation:** Confirms HTTPS enforcement, email obfuscation, and absence of exposed secrets.
6. **Accessibility Testing:** Conducts WCAG 2.1 AA compliance audits using WAVE and manual keyboard navigation tests.

Each layer is implemented with specific tooling, configuration, and measurable success criteria.

Automated Validation Pipeline

CI/CD Integration

The automated validation pipeline is configured within Vercel's deployment workflow, triggered by commits to the main or staging branches. The pipeline executes a series of validation commands using GitHub Actions or GitLab CI configuration files. A typical GitHub Actions configuration might resemble:

```
name: Static Site Validation

on:
push:
branches: [ main, staging ]
pull_request:
branches: [ main ]

jobs:
validate:
```

```
runs-on: ubuntu-latest
steps:
- name: Checkout repository
uses: actions/checkout@v4

- name: Install dependencies
run: npm install -g htmlhint csslint lighthouse

- name: Validate HTML
run: htmlhint "**/*.html"

- name: Validate CSS
run: csslint "styles/**/*.css"

- name: Run Lighthouse audit
run: lighthouse https://staging.example.vercel.app --output=json
--output-path=./lighthouse-report.json --chrome-flags="--headless"
```

This configuration ensures that syntax validation and performance audits are automatically executed before deployment. If any validation step fails (e.g., HTML syntax errors or Lighthouse score below threshold), the pipeline halts, preventing defective builds from reaching production.

Unit Testing: HTML and CSS Validation

Unit testing focuses on the correctness and responsiveness of individual HTML and CSS components. Because the site is static, these tests primarily verify markup validity and CSS behavior.

HTML Validation

HTML validation is performed using the **W3C HTML Validator** or the `htmlhint` CLI tool (recommended version: `htmlhint@1.1.4`). The validator checks for structural correctness, missing attributes, and deprecated tags. The success criterion is **zero validation errors or warnings** across all pages.

Example command:

```
htmlhint index.html about.html projects.html contact.html
```

CSS Validation and Responsiveness

CSS validation uses `csslint@1.0.5` to ensure syntax correctness and adherence to responsive design principles. Responsive testing is conducted manually and through Chrome DevTools device emulation, verifying layout consistency across breakpoints (≤480px, 768px, ≥1024px).

Success criteria:

- No syntax errors in CSS.
- Layout adapts correctly to all viewport sizes.
- Media queries trigger appropriate style changes.

Pitfall to avoid: Overuse of absolute positioning can break responsiveness. Prefer flexbox or grid layouts with relative units (`em`, `%`, `vw`, `vh`).

Integration Testing

Integration testing verifies that all site sections share consistent styling and navigation behavior. Because the site uses shared CSS modules and a global navigation bar, integration tests ensure that changes in one section do not cascade unintended effects elsewhere.

A lightweight test harness can be implemented using **Puppeteer (v22.x)** to programmatically navigate through pages and capture screenshots for diff comparison. Example Node.js script:

```
import puppeteer from 'puppeteer';

const pages = ['index.html', 'about.html', 'projects.html', 'contact.html'];
const baseUrl = 'https://staging.example.vercel.app/';

(async () => {
const browser = await puppeteer.launch();
const page = await browser.newPage();

for (const p of pages) {
await page.goto(`${baseUrl}${p}`);
await page.screenshot({ path: `screenshots/${p}.png`, fullPage: true });
}

await browser.close();
})();
```

Integration success criteria:

- Navigation links function correctly across all pages.
- Shared styles (fonts, colors, spacing) remain consistent.
- No broken internal links or missing assets.

End-to-End (E2E) Testing

E2E tests simulate real user interactions. For a static site, this includes verifying navigation, form submission (via Formspree), and accessibility of interactive elements. **Playwright (v1.43+)** is recommended for cross-browser automation due to its support for Chromium, Firefox, and WebKit.

Example Playwright configuration snippet:

```
import { test, expect } from '@playwright/test';

test('Contact form submission', async ({ page }) => {
await page.goto('https://staging.example.vercel.app/contact.html');
await page.fill('#name', 'Test User');
await page.fill('#email', 'test@example.com');
await page.fill('#message', 'This is a test.');
await page.click('button[type="submit"]');
await expect(page.locator('.success-message')).toBeVisible();
});
```

Success criteria:

- All interactive elements are functional.
- Form submissions trigger expected success messages.
- No console errors during navigation.

Pitfall: Formspree integration requires correct endpoint configuration. Misconfigured form action URLs can silently fail. Always verify endpoint connectivity in staging.

Performance Testing

Performance validation is critical for user experience and SEO ranking. Lighthouse audits are executed automatically in CI and manually during QA review. The target metrics are:

- **Performance score ≥ 90**
- **First Contentful Paint (FCP) < 1.5s**

- **Total load time < 2s**
- **Largest Contentful Paint (LCP) < 2.5s**
- **Cumulative Layout Shift (CLS) < 0.1**

Optimization checks include image compression (using WebP or AVIF formats), lazy loading (`loading="lazy"`), and CDN caching verification. Vercel's CDN edge caching should be confirmed via response headers:

```
cache-control: public, max-age=31536000, immutable
```

Pitfall: Large background images can degrade performance. Always compress assets using `imagemin@8.0.1` or equivalent before commit.

Security Validation

Security testing ensures that the site enforces HTTPS, obfuscates email addresses, and exposes no secrets. Vercel automatically provisions HTTPS certificates, but validation should confirm that all internal links use `https://` and that mixed content warnings are absent.

Email addresses should be obfuscated using JavaScript encoding or HTML entity substitution to prevent harvesting:

```
<script>
document.write('<a href="mailto:' + 'me' + '@' + 'example.com">Contact</a>');
</script>
```

Success criteria:

- No mixed content warnings.
- No plaintext email addresses in source.
- No exposed API keys or tokens in repository.

Accessibility Testing

Accessibility compliance follows **WCAG 2.1 AA** standards. Automated checks are performed using **WAVE** and **axe-core@4.8.3**, while manual tests confirm keyboard navigability and screen reader compatibility.

Automated command example:

```
npx axe https://staging.example.vercel.app --tags wcag2aa
```

Manual validation includes tab navigation across all interactive elements and verifying focus indicators. Color contrast ratios must meet or exceed **4.5:1** for normal text and **3:1** for large text.

Pitfall: Decorative images missing `alt=""` attributes can trigger false accessibility errors. Ensure semantic correctness of all markup.

Metrics, Thresholds, and Success Criteria

Category	Metric	Threshold	Tool
HTML Validation	Errors	0	htmlhint
CSS Validation	Errors	0	csslint
Lighthouse Performance	Score	≥90	Lighthouse
Load Time	Seconds	<2	Lighthouse
Accessibility	WCAG 2.1 AA	100% compliance	WAVE, axe
Security	HTTPS Enforcement	100%	Browser DevTools
Responsiveness	Layout Breakpoints	Pass all	Manual

All thresholds are enforced automatically in CI. Failure to meet any criterion blocks deployment.

Manual QA and Release Validation

Before production release, manual QA is conducted on the staging environment. This includes:

- Visual inspection on Chrome, Firefox, Safari, and Edge.
- Mobile device testing (iPhone 13, Pixel 7, iPad Air).
- Content proofreading and link verification.

A QA checklist is maintained in the repository (`/docs/qa-checklist.md`) and must be signed off before merging to `main`.

Dependencies and Integration Points

Testing tools depend on Node.js (v20+) for CLI execution. CI/CD integration requires Vercel CLI (`vercel@33.x`) and GitHub Actions runner. Lighthouse audits depend on Chrome installation in CI containers. Accessibility tools require network access to the staging domain.

Integration points include:

- **Vercel Analytics** for post-deployment performance monitoring.
- **Formspree** for contact form validation.
- **GitHub Actions** for automated QA execution.

Conclusion

This testing and QA strategy ensures that the personal portfolio static website achieves technical excellence across syntax, performance, accessibility, and security dimensions. By embedding automated validation into CI/CD and enforcing measurable success criteria, the architecture guarantees that every deployment meets professional-grade standards suitable for employer and client review.

17. Risks, Trade-offs, and Mitigations

Risks, Trade-offs, and Mitigations

This section analyzes the architectural and operational risks inherent in implementing a static personal portfolio website hosted on Vercel, and provides detailed mitigation strategies with concrete technical guidance. The goal is to ensure that the architecture remains maintainable, performant, and secure while balancing simplicity against scalability and flexibility.

Simplicity vs. Scalability

The chosen static architecture—HTML5, CSS3, and optional vanilla JavaScript deployed via Vercel's CDN—maximizes simplicity and reliability. However, this simplicity introduces a scalability trade-off: static sites do not inherently support dynamic content generation, personalized experiences, or data-driven updates without redeployment.

Technical Rationale

Static hosting on Vercel (version ≥ 33.5.0) leverages edge caching and immutable deployments, which are ideal for a portfolio site where content changes infrequently. Each deployment produces a unique build artifact served globally via Vercel's CDN. This guarantees deterministic builds and zero runtime dependencies, minimizing operational complexity.

However, if the site evolves to include dynamic sections—such as a blog with frequent updates or client testimonials fetched from an API—the lack of server-side rendering (SSR) or incremental static regeneration (ISR) becomes a constraint. Vercel's static deployments require a new build for every content change, which can be inefficient for high-frequency updates.

Mitigation Strategy

To mitigate scalability limitations while preserving simplicity, the architecture can adopt a hybrid static approach:

1. **Pre-rendered static pages with client-side hydration:** Implement a lightweight JavaScript module to fetch dynamic data from external APIs (e.g., Formspree or a headless CMS). For example:

```
<script>
async function loadBlogPosts() {
const response = await fetch('https://api.example.com/posts');
const posts = await response.json();
const container = document.getElementById('blog-container');
container.innerHTML = posts.map(p =>
`<article><h2>${p.title}</h2><p>${p.summary}</p></article>`).join('');
}
document.addEventListener('DOMContentLoaded', loadBlogPosts);
</script>
```

This pattern allows dynamic content updates without redeploying the entire site.

1. **Automated build triggers via GitHub Actions:** Configure a workflow that triggers Vercel deployments when new content is pushed to the repository. Example `.github/workflows/deploy.yml`:

```
name: Deploy to Vercel
on:
push:
branches: [ main ]
jobs:
deploy:
runs-on: ubuntu-latest
steps:
```

```
- uses: actions/checkout@v4
- run: npm install -g vercel@33.5.0
- run: vercel --prod --token=${{ secrets.VERCEL_TOKEN }}
```

This automation ensures scalability of content updates without manual intervention.

Success Criteria

- Deployment latency < 30 seconds per update.
- CDN cache invalidation within 60 seconds globally.
- No manual redeployment required for content sourced from external APIs.

Manual Updates vs. Automation

Manual Git-based updates are straightforward but can become tedious as content volume increases. The risk is operational fatigue and inconsistent update cadence, particularly if the portfolio includes a blog or project showcase that evolves regularly.

Technical Rationale

Static sites rely on version-controlled source updates. Each modification requires a commit and redeployment. While this provides transparency and rollback capability, it introduces friction for non-technical content updates. Over time, this may discourage timely updates, reducing site freshness and engagement.

Mitigation Strategy

Introduce lightweight automation and content abstraction without introducing a full CMS:

1. **Markdown-based content pipeline:** Store blog posts or project descriptions as Markdown files in a `/content` directory. Use a pre-build script to convert Markdown to HTML during deployment. Example Node.js script:

```
import fs from 'fs';
import path from 'path';
import { marked } from 'marked';

const contentDir = './content';
const outputDir = './dist/blog';

fs.readdirSync(contentDir).forEach(file => {
const markdown = fs.readFileSync(path.join(contentDir, file), 'utf-8');
const html = marked(markdown);
const outputPath = path.join(outputDir, file.replace('.md', '.html'));
fs.writeFileSync(outputPath, html);
});
```

This allows content updates via simple Markdown edits, reducing the need for HTML authoring.

1. **Scheduled builds using Vercel Cron Jobs (beta):** Configure a scheduled build trigger (e.g., daily at 02:00 UTC) to ensure automated refreshes of dynamic data sources or analytics snapshots. This leverages Vercel's serverless cron functionality.

1. **Success Criteria:** - Content update workflow requires ≤ 2 Git operations per update. - Automated builds execute successfully ≥ 99.9% of scheduled runs. - Markdown conversion latency < 500 ms per file.

Privacy vs. Functionality

Avoiding a backend enhances privacy and security but limits interactive functionality such as authenticated sessions or personalized dashboards. The primary risk is reduced engagement for users expecting interactive features (e.g., contact forms, feedback widgets).

Technical Rationale

Static hosting eliminates server-side data storage, minimizing attack surface and compliance obligations (no personally identifiable information stored). However, interactivity must rely on third-party services such as Formspree for form submissions or Plausible for analytics. Each integration introduces potential privacy implications and dependency risks.

Mitigation Strategy

1. **Privacy-preserving integrations:** Use Formspree's API v3 with reCAPTCHA disabled and honeypot fields enabled to prevent spam without tracking users. Example form configuration:

```
<form action="https://formspree.io/f/mnqrlxyz" method="POST">
<input type="text" name="_honeypot" style="display:none">
<input type="email" name="email" required>
<textarea name="message" required></textarea>
<button type="submit">Send</button>
</form>
```

Configure Formspree to send responses to a dedicated email alias with SPF/DKIM validated domain to prevent spoofing.

1. **Analytics with minimal data collection:** Use Plausible Analytics v1.5.0 configured with anonymized IPs and no cookies. Example configuration snippet in `plausible.js`:

```
<script async defer data-domain="portfolio.example.com"
src="https://plausible.io/js/plausible.js"></script>
```

Validate that Plausible's dashboard reports only aggregate metrics (pageviews, referrers) without user identifiers.

1. **Success Criteria:** - No personally identifiable information stored or logged. - Form submission latency < 1 second. - Analytics data retention ≤ 90 days.

Performance vs. Design Flexibility

Optimizing for performance—minimizing asset size, leveraging CDN caching, and eliminating render-blocking resources—can constrain design experimentation. The risk is that aggressive optimization may limit creative layouts or dynamic visual effects.

Technical Rationale

Vercel's edge CDN aggressively caches static assets. Lighthouse audits target performance scores ≥ 95. However, heavy use of CSS animations, large background images, or unoptimized fonts can degrade load times, particularly on mobile networks.

Mitigation Strategy

1. **Asset optimization pipeline:** Implement an automated image compression step using `imagemin` v8.0.1 during build:

```
import imagemin from 'imagemin';
import imageminMozjpeg from 'imagemin-mozjpeg';
import imageminPngquant from 'imagemin-pngquant';

await imagemin(['src/images/*.{jpg,png}'], {
destination: 'dist/images',
plugins: [
imageminMozjpeg({ quality: 80 }),
imageminPngquant({ quality: [0.7, 0.9] })
]
});
```

This ensures consistent optimization while allowing designers to use high-resolution assets in source control.

1. **Font loading strategy:** Use `font-display: swap` and preload critical fonts via `<link rel="preload">` to minimize render-blocking. Example:

```
<link rel="preload" href="/fonts/Inter-Regular.woff2" as="font" type="font/woff2" crossorigin>
<style>
@font-face {
font-family: 'Inter';
src: url('/fonts/Inter-Regular.woff2') format('woff2');
font-display: swap;
}
</style>
```

1. **Success Criteria:** - Lighthouse performance score ≥ 95. - First Contentful Paint (FCP) < 1.5s on 3G network. - Total page weight ≤ 1 MB uncompressed.

Accessibility and Observability Audit Concerns

Accessibility and observability are critical for professional credibility. The current architecture describes verification tools (WAVE, Lighthouse) but lacks operationalization—specifically, who performs audits and how acceptance criteria are enforced.

Mitigation Strategy

1. **Accessibility audit workflow:** Integrate WAVE CLI and Lighthouse CI into the continuous integration pipeline. Example `.github/workflows/audit.yml`:

```
name: Accessibility and Performance Audit
on:
pull_request:
branches: [ main ]
jobs:
audit:
runs-on: ubuntu-latest
steps:
- uses: actions/checkout@v4
- run: npm install -g lighthouse-ci@0.11.0 wave-cli@1.3.0
- run: lhci autorun --config=./lighthouserc.json
- run: wave --url https://preview.vercel.app
```

Define acceptance criteria:

- Lighthouse accessibility score ≥ 90.
- No critical WAVE errors (contrast, alt text, ARIA roles).

1. **Enhanced observability:** Extend Vercel's default analytics with external alerting via Plausible's API or a lightweight uptime monitor (e.g., UptimeRobot). Configure alerts for: - HTTP 5xx error rate > 0.1% over 24 hours. - Page load time > 2s median.

1. **Success Criteria:** - Automated audit runs on every pull request. - Accessibility compliance verified before merge. - Observability metrics retained for ≥ 30 days.

Summary

The static portfolio architecture achieves simplicity, reliability, and privacy but introduces predictable trade-offs in scalability, automation, and flexibility. Through targeted mitigations—client-side data hydration, automated builds, privacy-preserving integrations, asset optimization, and continuous accessibility auditing—the system maintains technical integrity while enabling future growth. Each mitigation is measurable through explicit success criteria and operationalized via concrete configuration and code patterns, ensuring that the architecture remains robust, performant, and maintainable as the portfolio evolves.

18. Operational Runbook and Incident Response

Operational Runbook and Incident Response

This section defines the operational procedures, monitoring configurations, and incident response workflows for the **Personal Portfolio Static Website** hosted on **Vercel**. Although the application is static and low-complexity, operational rigor ensures high reliability, consistent performance, and rapid recovery from deployment or availability issues. The following documentation is designed for engineering and operations personnel responsible for maintaining the site's uptime and integrity.

---

1. Operational Overview

The portfolio website is a **static HTML5/CSS3 site** optionally enhanced with **vanilla JavaScript**. It is deployed via **Vercel** (recommended version: `Vercel CLI v33.6.0` or later) and backed by **Vercel's global CDN** for edge caching. The operational model is **immutable deployments**—each push to the `main` branch triggers a new build and deployment, producing a unique, versioned artifact accessible through a permanent URL.

Because the site has no dynamic backend, operational complexity is minimized. However, the runbook must address three critical dimensions:

1. **Deployment reliability** – ensuring builds and deployments complete successfully and produce valid artifacts.
2. **Availability monitoring** – detecting and responding to downtime or CDN propagation issues.
3. **Performance and accessibility assurance** – maintaining optimal page load times and compliance with accessibility standards.

---

2. Observability and Monitoring

2.1 Logging

All deployment and runtime logs are centralized within the **Vercel dashboard**. Each deployment generates a **build log** accessible under the "Deployments" tab. These logs include:

- Build start and completion timestamps
- Static asset compilation output
- Any warnings or errors from HTML/CSS linting (if configured)
- CDN cache invalidation events

For local development, logs are captured via the **Vercel CLI** using:

```
vercel --prod --debug
```

This command provides verbose output including HTTP request traces and asset upload details. Developers should redirect logs to a file for postmortem analysis when investigating deployment failures:

```
vercel --prod --debug > vercel_deploy_$(date +%Y%m%d_%H%M%S).log 2>&1
```

Retention policy: Vercel automatically retains deployment logs indefinitely for active projects. No manual rotation is required, but periodic export (monthly) to GitHub repository artifacts is recommended for audit continuity.

2.2 Metrics and Monitoring

The following metrics are tracked continuously:

Metric	Source	Threshold	Success Criteria
Uptime	UptimeRobot or Vercel Analytics	≥ 99.9% monthly	No downtime > 5 minutes
Latency (TTFB)	Vercel Analytics	< 300 ms global average	CDN edge response within SLA
Error Rate (HTTP 4xx/5xx)	Vercel Analytics	< 0.5% of requests	No persistent asset load failures

Implementation Guidance:

- Configure **UptimeRobot** (recommended version: `v2.0 API`) to ping the production domain (`https://<portfolio-domain>`) every 5 minutes.
- Enable **Vercel Analytics** to collect real-time latency and error metrics.
- Optionally integrate **Plausible Analytics** for traffic and engagement metrics; ensure privacy compliance by disabling IP tracking.

Pitfall to Avoid: Do not rely solely on browser-based analytics for uptime verification. Browser metrics are user-dependent and cannot detect CDN-level outages. Always maintain an external synthetic monitor (UptimeRobot or Pingdom).

2.3 Alerting

Alerting is configured through **UptimeRobot** and **Vercel build notifications**:

- **Deployment Failure Alerts:** Vercel sends email notifications to repository collaborators when a build fails. Ensure all maintainers have verified email addresses in the Vercel account settings.
- **Downtime Alerts:** UptimeRobot sends email alerts when the site fails to respond with HTTP 200 for two consecutive checks (10 minutes total).

For higher reliability, integrate alerts into a **Slack channel** or **Microsoft Teams webhook** using UptimeRobot's webhook configuration:

```
{
"type": "webhook",
"url": "https://hooks.slack.com/services/XXXX/YYYY/ZZZZ",
"send_alerts": true
}
```

Success criterion: Alerts must be received within 2 minutes of detection. Test alerting monthly using simulated downtime (temporarily disable DNS resolution).

---

3. Deployment Operations

3.1 Environment Model

Three environments are maintained:

1 **Development:** Local workstation using VS Code and Git. - Run `vercel dev` for local preview. - Validate HTML/CSS syntax using `htmlhint` and `stylelint`. - Execute Lighthouse audits before committing.

1 **Staging (Preview):** Automatically created by Vercel for each pull request or branch push. - Accessible via unique preview URL. - Used for accessibility and performance validation. - Must pass Lighthouse score ≥ 90 and WAVE accessibility score with no critical errors.

1. **Production:** Deployed from the `main` branch. - Enforced HTTPS via Vercel-managed certificates. - CDN caching enabled with default TTL of 86400 seconds (24 hours). - Cache invalidation occurs automatically on new deployments.

3.2 CI/CD Pipeline

The CI/CD pipeline is declaratively defined by Vercel's Git integration. Each push to `main` triggers:

1. **Linting Stage:** Run HTML and CSS linting using local pre-commit hooks or GitHub Actions. Example configuration in `.github/workflows/lint.yml`:

```
name: Lint HTML and CSS
on: [push]
jobs:
lint:
runs-on: ubuntu-latest
steps:
- uses: actions/checkout@v4
- name: Install linters
run: npm install -g htmlhint stylelint
- name: Run linters
run: htmlhint . && stylelint "**/*.css"
```

1. **Accessibility and Performance Checks:** Execute Lighthouse CI (`@lhci/cli@0.13.0`) against the preview deployment. Target thresholds:

- Performance ≥ 90
- Accessibility ≥ 95
- Best Practices ≥ 90
- SEO ≥ 90

Example `.lighthouserc.json`:

```
{
"ci": {
"collect": {
"url": ["https://preview.vercel.app"],
"numberOfRuns": 3
},
"assert": {
"assertions": {
"categories:performance": ["error", {"minScore": 0.9}],
"categories:accessibility": ["error", {"minScore": 0.95}]
}
}
}
}
```

1. **Deployment Stage:** Vercel builds and deploys the static assets. Build success is determined by HTTP 200 response from the deployment URL and absence of errors in the build log.

1. **Rollback Procedure:** Rollback is instantaneous via the Vercel dashboard. Select the previous deployment and click "Promote to Production." This reverts DNS aliasing to the prior artifact without rebuilding. **Pitfall:** Avoid manual file replacement or redeployment from local copies—this breaks immutability and may invalidate CDN caches inconsistently.

3.3 Backup and Recovery

The Git repository serves as the **primary backup**. Every commit represents a full snapshot of the site's source. To ensure redundancy:

- Enable **GitHub branch protection** on `main` to prevent accidental force pushes.
- Configure **weekly repository backups** via GitHub Actions to export the repository as a ZIP artifact:

```
name: Backup Repository
on:
schedule:
- cron: '0 3 * * 0'
jobs:
backup:
runs-on: ubuntu-latest
steps:
- uses: actions/checkout@v4
- name: Archive repository
run: zip -r backup.zip .
- uses: actions/upload-artifact@v4
with:
name: repo-backup
path: backup.zip
```

Recovery time objective (RTO): < 15 minutes. Recovery point objective (RPO): 0, since Git is continuously updated.

---

4. Incident Response Workflow

4.1 Detection

Incidents are detected via automated monitoring or manual observation. Common triggers:

- UptimeRobot reports downtime.
- Vercel build failure notification.
- Lighthouse performance degradation below thresholds.

4.2 Triage and Classification

Incidents are classified into three severity levels:

Severity	Description	Response Time
Critical	Site unreachable or SSL invalid	Immediate (<5 min)
High	Major rendering or asset load failure	<30 min
Medium	Performance or accessibility regression	<2 hours

4.3 Response Actions

For **Critical incidents**, verify DNS resolution using `dig` and CDN availability using `curl -I https://<domain>`. If Vercel is operational but deployment artifact is corrupted, promote the previous successful deployment. Example command:

```
vercel rollback <deployment-id>
```

For **High severity** issues (e.g., broken CSS or missing images), inspect the build logs and confirm asset paths. If the issue originated from a recent commit, revert via Git:

```
git revert <commit-hash>
git push origin main
```

Vercel will automatically redeploy the reverted version.

For **Medium severity** issues, conduct Lighthouse audits and accessibility tests using WAVE (`v3.1.0`). Document findings in the `INCIDENTS.md` file in the repository.

4.4 Postmortem and Documentation

Every incident must be documented with:

- Timestamp and detection method
- Root cause analysis
- Corrective action
- Preventive measures

Postmortems are stored in `docs/incidents/YYYY-MM-DD.md`. Success criterion: postmortem published within 24 hours of incident resolution.

---

5. Continuous Improvement

Operational reliability is enhanced through periodic reviews:

- **Monthly Uptime Review:** Validate uptime > 99.9%.
- **Quarterly Performance Audit:** Run Lighthouse and WAVE tests; ensure scores remain above thresholds.
- **Annual Disaster Recovery Drill:** Simulate full rollback and DNS failover to verify RTO/RPO targets.

Potential pitfall: neglecting to test rollback procedures regularly. Stale rollback artifacts may reference outdated assets or expired certificates. Always verify rollback URLs before relying on them in production.

---

6. Integration Dependencies

This operational framework depends on:

- **Vercel Platform APIs** (for deployment management and analytics)
- **GitHub/GitLab Webhooks** (for CI/CD triggers)
- **UptimeRobot API** (for monitoring and alerting)
- **Lighthouse CI** (for automated performance validation)
- **Formspree** (optional, for contact form submission monitoring)
- **Plausible Analytics** (optional, for engagement metrics)

Ensure all API tokens are stored securely in Vercel's environment variables (`VERCEL_ENV=production`) and rotated annually.

---

7. Success Criteria Summary

Operational success is defined by the following measurable outcomes:

- **Uptime:** ≥ 99.9% monthly
- **Deployment success rate:** ≥ 99%
- **Performance (Lighthouse):** ≥ 90 across all categories
- **Accessibility compliance:** 0 critical WAVE errors
- **Incident resolution time:** < 30 minutes for critical issues

Meeting these criteria ensures the portfolio website remains a reliable, performant, and professional representation of the owner's technical capabilities.