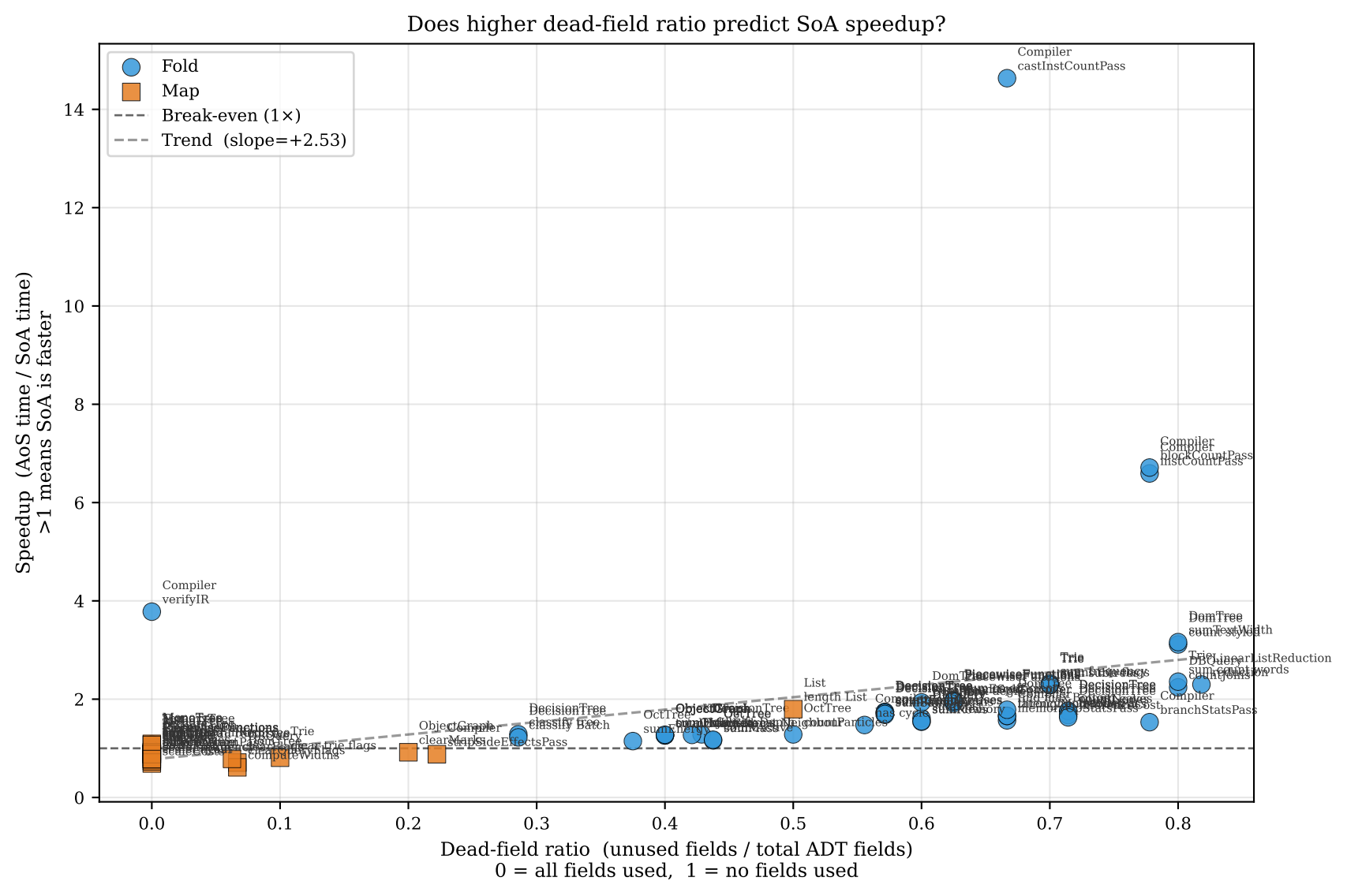

Does higher dead-field ratio predict SoA speedup?
Fold
Map
Break-even (1×)
Trend (slope=+2.53)
Speedup (AoS time / SoA time)
>1 means SoA is faster
Dead-field ratio (unused fields / total ADT fields)
0 = all fields used, 1 = no fields used
Compiler
castInstCountPass
Compiler
verifyIR
Compiler
blockCountPass
instCountPass
DomTree
sumTextWidth
Trie
DBQuery
countJoins
LinearListReduction
sum_countwords
Compiler
branchStatsPass
List
length List
OctTree
DecisionTree
classify Batch
ObjectGraph
clearMarks
Compiler
SideEffectsPass
Trie
compileWidths