AI-POWERED EDTECH

LacDictee

French teachers spend hours correcting dictée exercises by hand — a task that is repetitive, time-consuming, and often delayed. **LacDictee** is an AI-powered solution that reads handwritten student work and delivers instant, accurate corrections, reducing correction time by up to **90%**.

WHO	French teachers (primary), tutors and parents (secondary)
WHY	Teachers spend hours manually correcting dictée exercises: reading handwriting, comparing with the original text, and giving feedback
WHAT	An AI-powered system that reads handwritten dictée, detects errors, and generates corrections, feedback, and grades
HOW	Teacher uploads reference text + student paper → system performs OCR + AI analysis → returns corrected text, error breakdown, and suggested grade
VALUE	Saves time, reduces workload, improves consistency, and provides structured feedback

Made with GAMMA

Area of Interest (AOI)

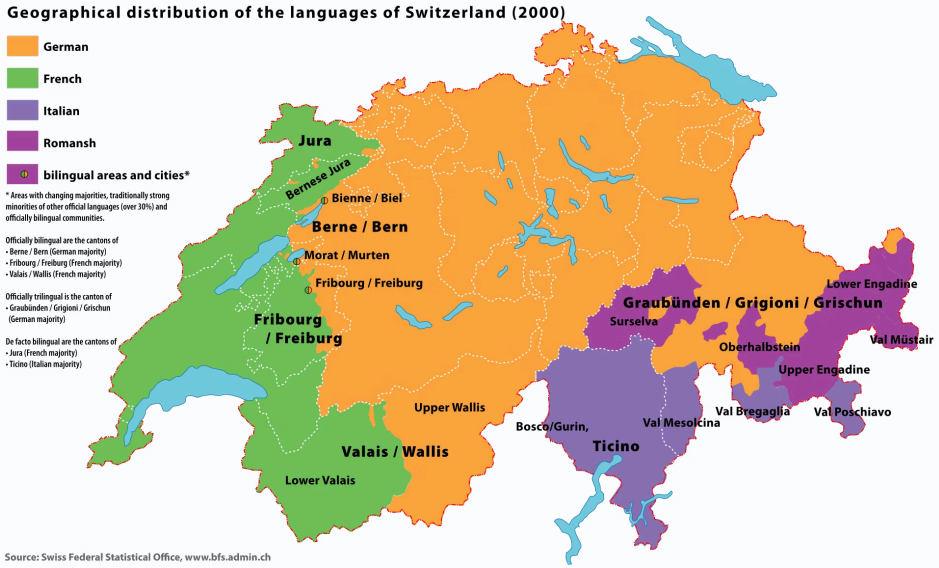

Teachers in Switzerland (obligatory school)	74,501	Swiss FSO
Teachers in Romandy (~25% of CH)	~18,600	Derived from Swiss FSO data

Made with GAMMA

Business Model

LacDictee monetizes through a freemium-to-subscription model, lowering the barrier to adoption while driving conversion to paid tiers. Go-to-market focuses on teacher communities and direct outreach to schools.

Target Customers

French teachers, schools, and private tutors seeking to reduce grading workload.

Market

EdTech and language learning — a fast-growing sector with high demand for AI-powered tools.

Revenue Model

Freemium entry with premium subscription tiers for advanced features and school licenses.

Go-to-Market

Teacher communities, social media, and direct outreach to schools and educational institutions.

Made with GAMMA

SWOT Analysis

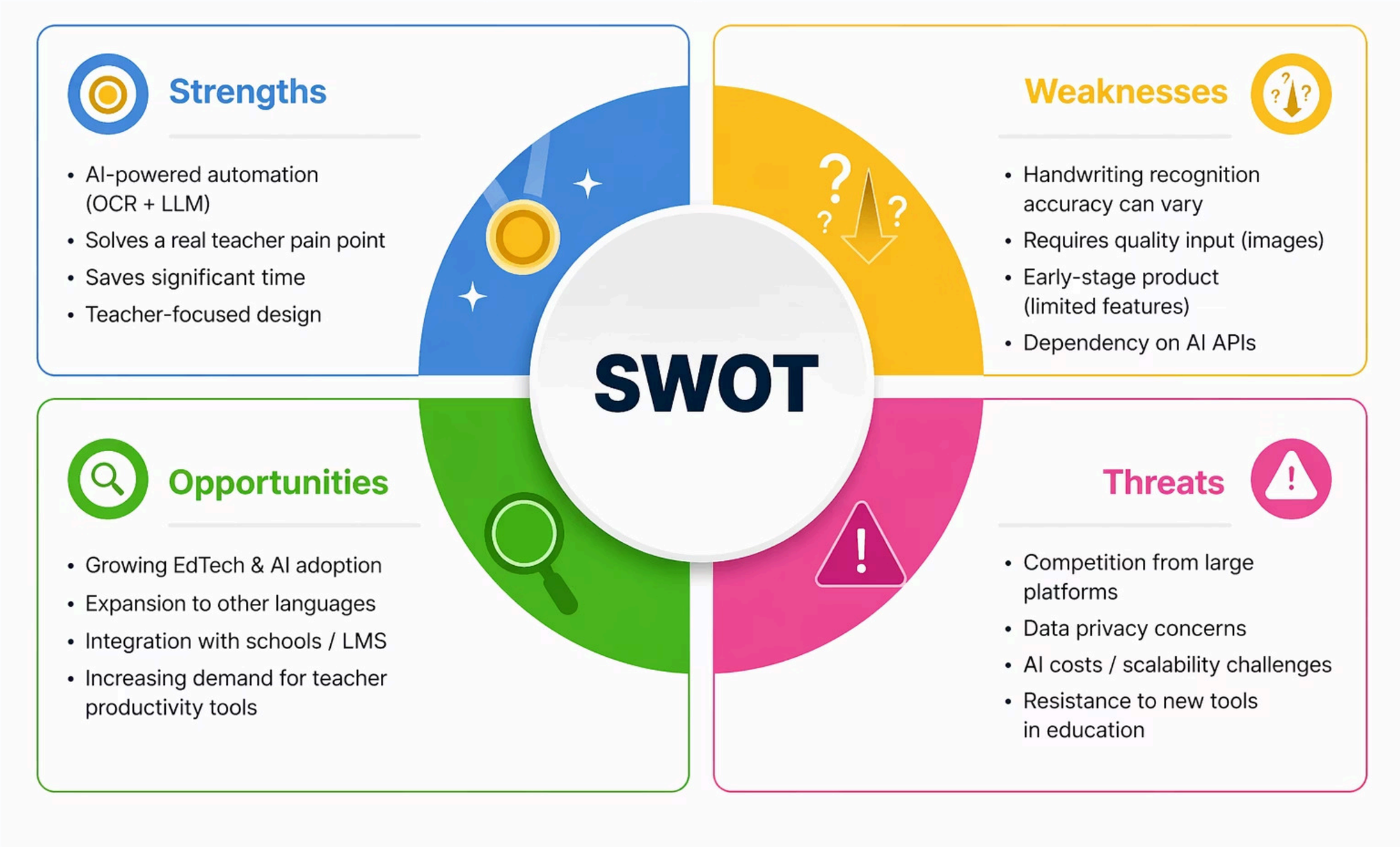

Key Insight: LacDictee's core advantage — AI automation of a genuinely painful workflow — positions it strongly in a growing market. Early focus on OCR accuracy and privacy compliance will be critical to maintaining that edge.

Made with GAMMA

Made with GAMMA

4-Day MVP Timeline

Day 1 Setup

Teacher input and student upload

Day 2 OCR

The model extracts handwritten text

Day 3 Compare

AI compares student and reference text

Day 4 Demo

Feedback session and final demo

Definition of Done

- [ ] Image upload works
- [ ] OCR extracts text
- [ ] AI comparison runs
- [ ] Errors displayed
- [ ] Feedback generated
- [ ] Demo does not crash

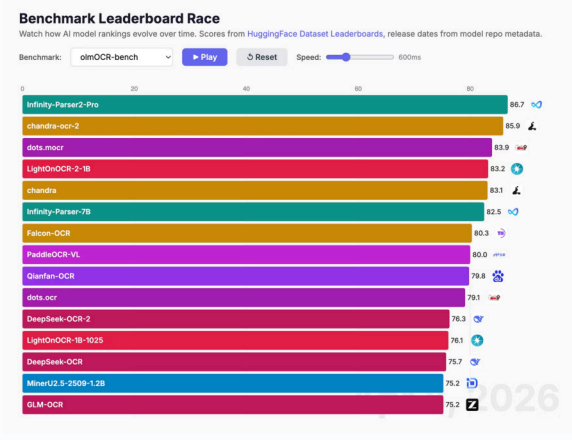

Made with GAMMA