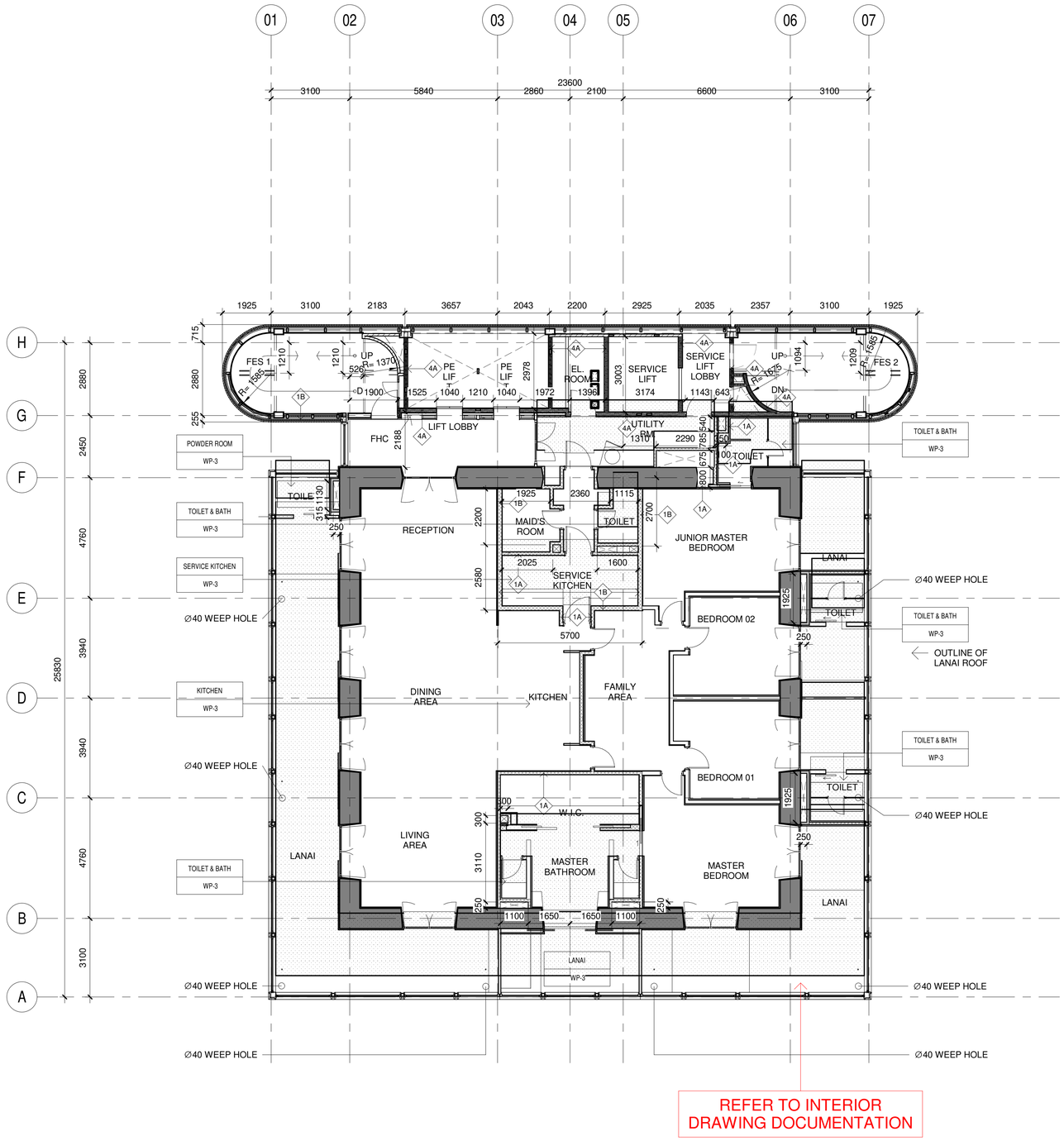

1 A-0662A

OPEN KITCHEN

LEVEL 17TH-30TH (MID ZONE) WALL SETTING-OUT AND WATERPROOFING PLAN

SCALE 1 : 100

WALL TYPES

1A	100MM THK. CONCRETE HOLLOW BLOCK WALL (WITH 90 MINS. FIRE RATING) - 25MM THK. CEMENT PLASTER - 100MM THK. C.H.B - 25MM THK. CEMENT PLASTER (150)	1E	175MM THK. CONCRETE HOLLOW BLOCK WALL - 25MM THK. CEMENT PLASTER - 150MM THK. C.H.B (175)
1B	150MM THK. CONCRETE HOLLOW BLOCK WALL (WITH 120 MINS. FIRE RATING) - 25MM THK. CEMENT PLASTER - 150MM THK. C.H.B - 25MM THK. CEMENT PLASTER (200)	2A	REINFORCED CONCRETE (REFER TO STRUCTURAL DWGS) - REINFORCED CONCRETE (VERIF.)
1C	250MM THK. CONCRETE HOLLOW BLOCK WALL (WITH 120 MINS. FIRE RATING) - 25MM THK. CEMENT PLASTER - 200MM THK. C.H.B - 25MM THK. CEMENT PLASTER (250)	2B	REINFORCED CONCRETE (120MINS. FIRE RATING) - REINFORCED CONCRETE (VERIF.)
1D	125MM THK. CONCRETE HOLLOW BLOCK WALL - 25MM THK. CEMENT PLASTER - 100MM THK. C.H.B (125)	3A	PRECAST CONCRETE WALL (120MINS. FIRE RATING) - PRECAST CONCRETE IN PAINT FINISH (VERIF.)
4A	FIRE RATED SHAFT WALL (VERIFY CORE DETAILS) - FIRE RATED BOARD (PROMAT BOARD) - INSULATION W/ HOLLOW STEEL STRUC. - FIRE RATED BOARD (PROMAT BOARD) (VERIF.)		

WATERPROOFING TYPES

WP-1A	CONCRETE INTEGRAL WATERPROOFING
WP-1B	CONCRETE INTEGRAL WATERPROOFING & EPOXY TANK LIINF (TOPCOAT)
WP-3	MODIFIED POLYURETHANE WATERPROOFING
WP-4	POLYMER MODIFIED CEMENT WATERPROOFING
WP-5	TRAFFIC COATING SYSTEM
WP-8	THERMOPLASTIC (PVC) SHEET WATERPROOFING

GENERAL NOTES:

1. THE CONTRACTOR MUST VERIFY WITH THE ARCHITECT/ENGINEERS ANY DISCREPANCIES FOUND IN THE DRAWINGS AND DIMENSIONS OR IF THE ACTUAL SITE CONDITION REQUIRES.
2. REFER TO MEPF ISSUED DRAWINGS FOR ANY BLOCK-OUT, SLEEVES AND OTHER PROVISIONS REQUIRED.
3. REFER TO STRUCTURAL ISSUED DRAWINGS FOR SIZES OF COLUMNS, BEAMS, SLAB AND OTHER RELATED ITEMS.
4. THE CONTRACTOR SHALL BE RESPONSIBLE TO VERIFY ALL DIMENSIONS, EXISTING UTILITIES AND OTHER ITEMS ON THE SITE PRIOR TO COMMENCEMENT OF ANY WORKS AND NOTIFY ARCHITECT/ENGINEER OF ANY DISCREPANCIES.
5. ALL DIMENSION ARE IN MILLIMETERS UNLESS OTHERWISE NOTED IN THE DWGS.
6. REFER TO ARCHITECTURAL SPECIFICATION FOR FINISHES AND WATERPROOFING SCHEDULE.
7. REFER TO DOOR AND WINDOW SCHEDULE FOR SIZES OF OPENINGS.
8. REFER TO STRUCTURAL FOR CORE SETTING OUT.
9. FINISH FLOOR DEPRESSION FROM FINISH FLOOR
a. T&B - SLOPE TO DRAIN b. BALCONY/DECK - 50 MM
10. FOR FLOOR DRAIN LOCATIONS, REFER TO SANITARY PLANS.
11. ALL FFL SHOWN ARE ARCHITECTURAL FLOOR FINISH. STRUCTURAL TO PROVIDE 50 MM DEPRESSION EXCEPT FOR LANAI AREAS. REFER TO BLOW UP PLANS &
STRUCTURAL PLANS FOR FLOOR FINISHES AND WATERPROOFING EXCEPT FOR AREAS IN STRAIGHT TO FINISH.
12. REFER TO CIVIL ISSUED DRAWINGS FOR ROAD ELEVATION & DRAINAGE LOCATION

CASAS+ ARCHITECTS

ISSUED FOR CONSTRUCTION

DATE: **20 September 2024**

ALL MEASUREMENTS ARE TO BE VERIFIED ON SITE BY CONTRACTOR, ALL DISCREPANCIES ARE TO BE REPORTED TO ARCHITECTS AND PROJECT MANAGERS.

CONTRACTORS ARE TO PREPARE AND SUBMIT SHOP DRAWINGS TO ARCHITECTS PRIOR TO COMMENCEMENT OF WORKS.

NORTH

0 1 2 5
SCALE 1:100 METERS

PROJECT TITLE

BWDC RESIDENTIAL TOWER

26TH STREET CORNER FORBES TOWN ROAD, BONIFACIO GLOBAL CITY, TAGUIG CITY PHILIPPINES

OWNER

Bonifacio West Development Corporation

GROUND FLOOR MALL FORBES TOWN ROAD BONIFACIO GLOBAL CITY, TAGUIG CITY, PHILIPPINES

ARCHITECT

CASAS+ ARCHITECTS
6th FLOOR, PASEO CENTER, 8757 PASEO DE ROXAS AVENUE, SALCEDO VILLAGE, MAKATI CITY, 1227 PHILIPPINES
TEL. NO. (+632) 8-840-4450
EMAIL: information@casasarchitects.com

GAYLORD S. BONGALON

REG. NO.:	0014648	TIN.	201-200-655
PTR	9565871	ISSUED	MAKATI CITY

DESIGN CONSULTANT

Foster + Partners
Riverside, 22 Hester Road
London SW11 4AN
T+44 (0)20 7738 0455
© Foster + Partners 2017

STRUCTURAL

SYJ + ASSOCIATES STRUCTURAL ENGINEERS
9801 Kamagong Street,
Brgy. San Antonio Village Makati City
Telephone No. +(632) 893-41-57
Fax No. 896-97-60 to 61
e-mail address:
info@syjsa.ared.com

STRUCTURAL CONSULTANT

MAGNUSSON KLEMENCIC ASSOCIATES
Structural • Civil Engineers
Seattle Chicago
1301 Fifth Avenue Suite 3200, Seattle, WA USA
Telephone No: 206 292 1200
Fax No: 206 292 1201
Website: https://www.mka.com/

ELECTRICAL / MECHANICAL / SANITARY & FIRE PROTECTION

MEINHARDT
25TH Floor Chatam House
116 Valero cor. V.A. Rufino St.
Salcedo Village, Makati City
Tels. (632) 887-1391
Fax. (632) 887-1172
E-mail mpi@meinhardt.com.ph

ACOUSTICS/SECURITY CONSULTANT

dB dB ACOUSTICS
23rd Floor Unit F Summer One Tower
530 Shaw Blvd. Metro Manila
Mandaluyong, Philippines
Telephone No. (02) 718 0808
www.08db.com

FACADE CONSULTANT

Front
15/B E-Trade Plaza,
24 Lee Chung Street,
Chai Wan, Hong Kong
Telephone No. +852 5804 9256
Fax No. +852 5804 9257

LIGHTING CONSULTANT

BO STEIBER LIGHTING DESIGN
279 River Valley Road,
FDA Wu Tower
#04-01, Singapore 238320
Telephone No. +65 6219 3329
Fax No. +65 6219 3327
mailto@bsld.com.sg
www.bsld.com.sg

LANDSCAPE CONSULTANT

CRÉARIS
99 Mindanao Avenue
Project 8, Quezon City
1106 Metro Manila
Philippines
Telephone No. (02) 356 4921
Website: crearis-manila.business.site
Email: inquiries@crearis.com.ph

PROJECT MANAGER

dci design coordination, inc. construction project managers
Suite 202, ITC Building,
337 Sen. Gil Puyat Avenue,
Makati City, Philippines
Telephone No. (+632) 8896 1981 to 84
Email: info@dci.com.ph

QUANTITY SURVEYOR

QUANTITY SOLUTIONS Always Ahead
9F Alabang Corporate Center,
W Service Road,Muntinlupa 1780
Telephone No. (+632) 8-856-7700
Fax No. (+632) 8-856-1744
Email: info@quantitysolution.com

KEYPLAN

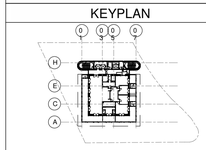

KEY SECTION

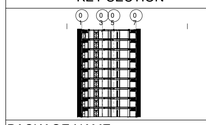

PACKAGE NAME:

CONTRACT DOCUMENTS

REVISIONS

REV NO	DATE	DESCRIPTION

All measurements are to be verified on site by contractor. All discrepancies are to be immediately reported to the architects and project / construction managers. Contractors are to prepare and submit shop drawings to architects prior to commencement of works. Ther drawings acting as an instrument of service is the property of CASAS+ ARCHITECTS and cannot be reproduced without their written consent RA 9266.

SHEET CONTENTS

17TH-30TH FLOOR (OPEN KITCHEN) WALL SETTING OUT AND WATERPROOFING PLAN

SIGNED BY:		SHEET NO. :	A-0662A
DRAWN BY:	JM/AT/RG/CA/GP/CC		
CAD BY:			
CHECKED BY:	JM / MR / JM		
DATE DRAWN:	AUG 2024		
DATE PRINTED:	AUG 2024	JOB NO.:2017-0905	

C+A CONSTRUCTION DRAWING PHASE