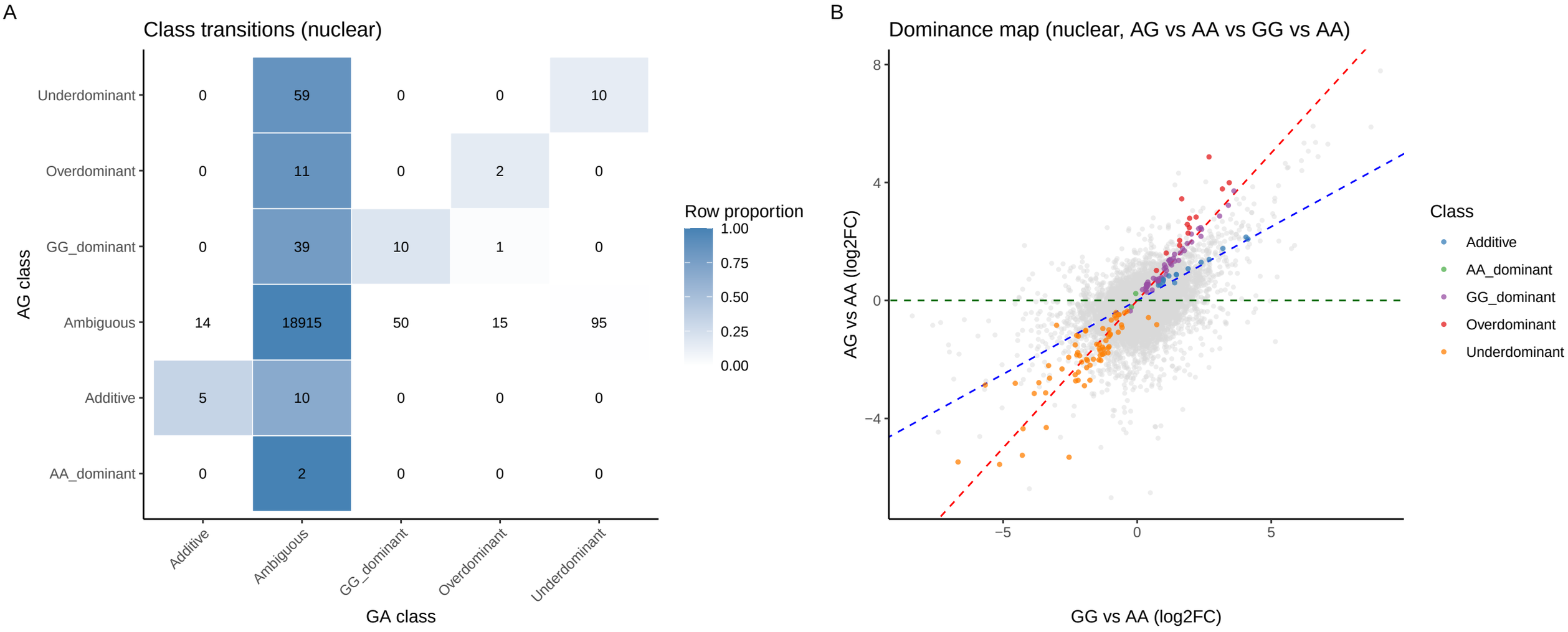Figure 3. Dominance effects overview (nuclear)