# Class 10

Jervic Aquino (PID:A17756721)

2026-02-06

## Table of contents

Introduction to RCSB PDB . . . . . 1
Using Molestar . . . . . 3
The Bio3D package for structural bioinformatics . . . . . 6
Quick viewing of PDBs . . . . . 8
Prediction of Protein Dynamics (flexibility) . . . . . 8

### Introduction to RCSB PDB

The Protein Data Bank (PDB) is the main repository of biomolecular structure data. We can use the PDB archive to understand the shape of biomolecules and understand how they work. Let's see what's in it:

```
library(readr)

protein_file <- read_csv("Data Export Summary.csv")
```

```
Rows: 6 Columns: 9
-- Column specification --------------------------------------------------------
Delimiter: ","
chr (1): Molecular Type
dbl (4): Integrative, Multiple methods, Neutron, Other
num (4): X-ray, EM, NMR, Total

i Use `spec()` to retrieve the full column specification for this data.
i Specify the column types or set `show_col_types = FALSE` to quiet this message.
```

```r
protein = data.frame(protein_file, row.names=1)
protein
```

```
                         X.ray    EM   NMR Integrative Multiple.methods Neutron
Protein (only)          178795 21825 12773         343               226      84
Protein/Oligosaccharide  10363  3564    34           8                11       1
Protein/NA                9106  6335   287          24                 7       0
Nucleic acid (only)       3132   221  1566           3                15       3
Other                      175    25    33           4                 0       0
Oligosaccharide (only)      11     0     6           0                 1       0
                        Other  Total
Protein (only)             32 214078
Protein/Oligosaccharide     0  13981
Protein/NA                  0  15759
Nucleic acid (only)         1   4941
Other                       0    237
Oligosaccharide (only)      4     22
```

Q1. What percentage of structures in the PDB are solved by X-Ray and Electron Microscopy?

- 81% of the structure in the PDB are solved by X-ray and 13% of them are solved by Electron Microscopy

```r
n.sums <- colSums(protein)
n <- n.sums/n.sums["Total"]
round(n,digits=2)
```

```
           X.ray               EM              NMR      Integrative
            0.81             0.13             0.06             0.00
Multiple.methods          Neutron            Other            Total
            0.00             0.00             0.00             1.00
```

What is the total number of entries in the PDB

```r
n.sums["Total"]
```

```
 Total
249018
```

Q2. What proportion of structures in the PDB are protein?

- 1.72 of the structures in the PDB are protein

```
r.sum <- rowSums(protein)
total <- sum(protein["Total"])
r <- r.sum/total
round(r,digits=2)
```

```
         Protein (only) Protein/Oligosaccharide              Protein/NA
                   1.72                    0.11                    0.13
    Nucleic acid (only)                   Other  Oligosaccharide (only)
                   0.04                    0.00                    0.00
```

### Using Molestar

We can use the main Molstar viewer online

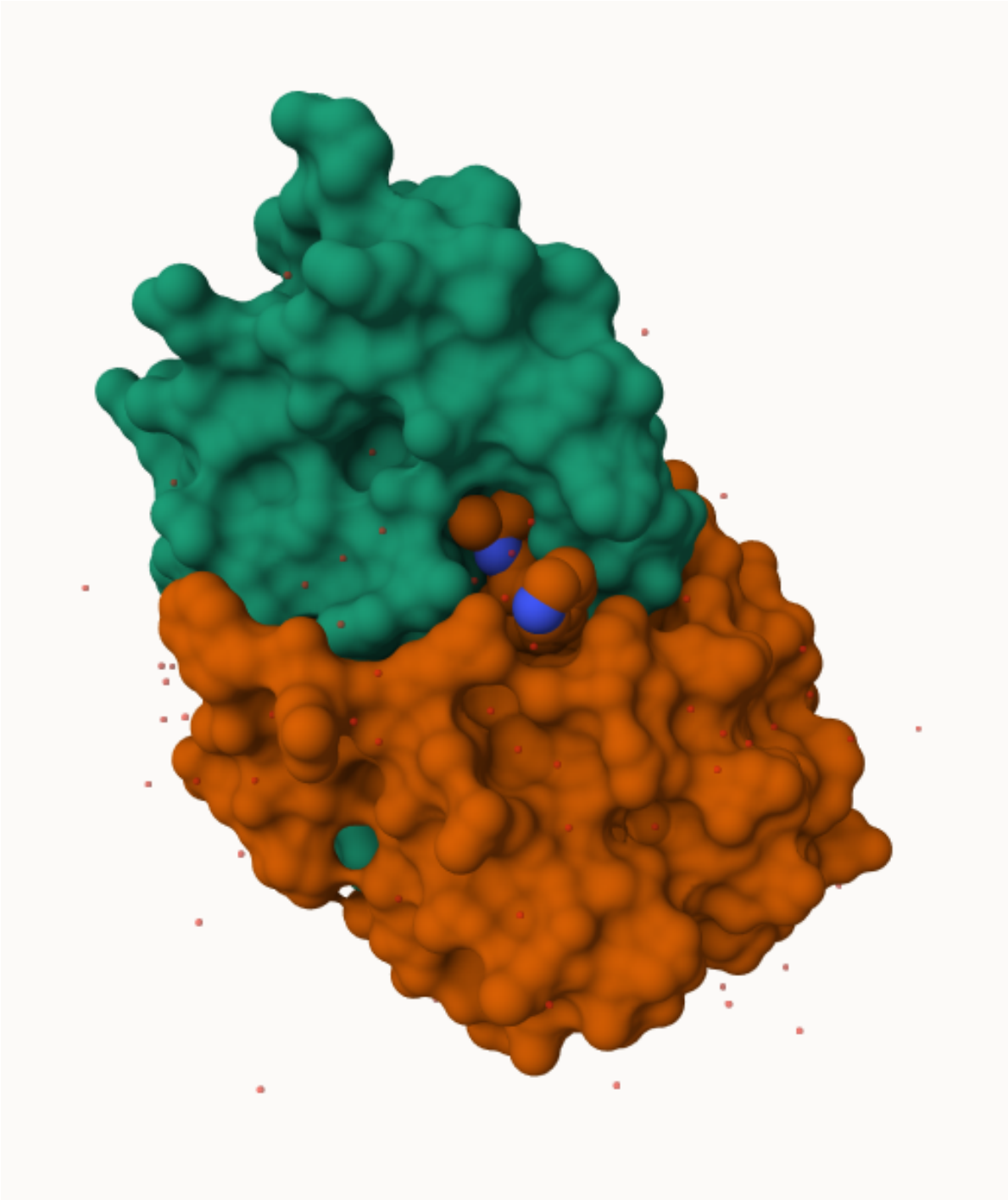

Figure 1: First View of HIV-Pr dimer with bound inhibitor

Q. Generate and insert an image of the HIV-Pr cartoon colored by secondary

structure, showing the inhibitor (ligand) in spacefill.

Q. One final image showing catalytic APS 25 as ball and stick and the all-important

active site water molecule as spacefill

### The Bio3D package for structural bioinformatics

```
library(bio3d)
```

```
hiv <-  read.pdb("1hsg")
```

```
Note: Accessing on-line PDB file
```

```r
hiv
```

```
 Call:  read.pdb(file = "1hsg")

   Total Models#: 1
     Total Atoms#: 1686,  XYZs#: 5058  Chains#: 2  (values: A B)

     Protein Atoms#: 1514  (residues/Calpha atoms#: 198)
     Nucleic acid Atoms#: 0  (residues/phosphate atoms#: 0)

     Non-protein/nucleic Atoms#: 172  (residues: 128)
     Non-protein/nucleic resid values: [ HOH (127), MK1 (1) ]

   Protein sequence:
      PQITLWQRPLVTIKIGGQLKEALLDTGADDTVLEEMSLPGRWKPKMIGGIGGFIKVRQYD
      QILIEICGHKAIGTVLVGPTPVNIIGRNLLTQIGCTLNFPQITLWQRPLVTIKIGGQLKE
      ALLDTGADDTVLEEMSLPGRWKPKMIGGIGGFIKVRQYDQILIEICGHKAIGTVLVGPTP
      VNIIGRNLLTQIGCTLNF

+ attr: atom, xyz, seqres, helix, sheet,
        calpha, remark, call
```

```r
head(hiv$atom)
```

```
  type eleno elety  alt resid chain resno insert      x      y     z o     b
1 ATOM     1     N <NA>   PRO     A     1   <NA> 29.361 39.686 5.862 1 38.10
2 ATOM     2    CA <NA>   PRO     A     1   <NA> 30.307 38.663 5.319 1 40.62
3 ATOM     3     C <NA>   PRO     A     1   <NA> 29.760 38.071 4.022 1 42.64
4 ATOM     4     O <NA>   PRO     A     1   <NA> 28.600 38.302 3.676 1 43.40
5 ATOM     5    CB <NA>   PRO     A     1   <NA> 30.508 37.541 6.342 1 37.87
6 ATOM     6    CG <NA>   PRO     A     1   <NA> 29.296 37.591 7.162 1 38.40
  segid elesy charge
1  <NA>     N   <NA>
2  <NA>     C   <NA>
3  <NA>     C   <NA>
4  <NA>     O   <NA>
5  <NA>     C   <NA>
6  <NA>     C   <NA>
```

```r
pdbseq(hiv)
```

```
  1   2   3   4   5   6   7   8   9  10  11  12  13  14  15  16  17  18  19  20
"P" "Q" "I" "T" "L" "W" "Q" "R" "P" "L" "V" "T" "I" "K" "I" "G" "G" "Q" "L" "K"
 21  22  23  24  25  26  27  28  29  30  31  32  33  34  35  36  37  38  39  40
"E" "A" "L" "L" "D" "T" "G" "A" "D" "D" "T" "V" "L" "E" "E" "M" "S" "L" "P" "G"
 41  42  43  44  45  46  47  48  49  50  51  52  53  54  55  56  57  58  59  60
"R" "W" "K" "P" "K" "M" "I" "G" "G" "I" "G" "G" "F" "I" "K" "V" "R" "Q" "Y" "D"
 61  62  63  64  65  66  67  68  69  70  71  72  73  74  75  76  77  78  79  80
"Q" "I" "L" "I" "E" "I" "C" "G" "H" "K" "A" "I" "G" "T" "V" "L" "V" "G" "P" "T"
 81  82  83  84  85  86  87  88  89  90  91  92  93  94  95  96  97  98  99   1
"P" "V" "N" "I" "I" "G" "R" "N" "L" "L" "T" "Q" "I" "G" "C" "T" "L" "N" "F" "P"
  2   3   4   5   6   7   8   9  10  11  12  13  14  15  16  17  18  19  20  21
"Q" "I" "T" "L" "W" "Q" "R" "P" "L" "V" "T" "I" "K" "I" "G" "G" "Q" "L" "K" "E"
 22  23  24  25  26  27  28  29  30  31  32  33  34  35  36  37  38  39  40  41
"A" "L" "L" "D" "T" "G" "A" "D" "D" "T" "V" "L" "E" "E" "M" "S" "L" "P" "G" "R"
 42  43  44  45  46  47  48  49  50  51  52  53  54  55  56  57  58  59  60  61
"W" "K" "P" "K" "M" "I" "G" "G" "I" "G" "G" "F" "I" "K" "V" "R" "Q" "Y" "D" "Q"
 62  63  64  65  66  67  68  69  70  71  72  73  74  75  76  77  78  79  80  81
"I" "L" "I" "E" "I" "C" "G" "H" "K" "A" "I" "G" "T" "V" "L" "V" "G" "P" "T" "P"
 82  83  84  85  86  87  88  89  90  91  92  93  94  95  96  97  98  99
"V" "N" "I" "I" "G" "R" "N" "L" "L" "T" "Q" "I" "G" "C" "T" "L" "N" "F"
```

### Quick viewing of PDBs

Let's try out the new **bio3dview** package that is not yet on CRAN. We can use the **remotes** package to install any R package from GitHub.

```r
library(bio3dview)

sele <- atom.select(hiv, resno=25)

#view.pdb(hiv, backgroundColor = "lightblue",
#         highlight = sele,
#         highlight.style="spacefill")
```

### Prediction of Protein Dynamics (flexibility)

```r
adk <- read.pdb("6s36")
```

```
  Note: Accessing on-line PDB file
   PDB has ALT records, taking A only, rm.alt=TRUE
```

```r
adk
```

```
 Call:  read.pdb(file = "6s36")

   Total Models#: 1
     Total Atoms#: 1898,  XYZs#: 5694  Chains#: 1  (values: A)

     Protein Atoms#: 1654  (residues/Calpha atoms#: 214)
     Nucleic acid Atoms#: 0  (residues/phosphate atoms#: 0)

     Non-protein/nucleic Atoms#: 244  (residues: 244)
     Non-protein/nucleic resid values: [ CL (3), HOH (238), MG (2), NA (1) ]

   Protein sequence:
      MRIILLGAPGAGKGTQAQFIMEKYGIPQISTGDMLRAAVKSGSELGKQAKDIMDAGKLVT
      DELVIALVKERIAQEDCRNGFLLDGFPRTIPQADAMKEAGINVDYVLEFDVPDELIVDKI
      VGRRVHAPSGRVYHVKFNPPKVEGKDDVTGEELTTRKDDQEETVRKRLVEYHQMTAPLIG
      YYSKEAEAGNTKYAKVDGTKPVAEVRADLEKILG

+ attr: atom, xyz, seqres, helix, sheet,
        calpha, remark, call
```

```r
m <- nma(adk)
```

```
 Building Hessian...        Done in 0.04 seconds.
 Diagonalizing Hessian...   Done in 0.53 seconds.
```

```r
plot(m)
```

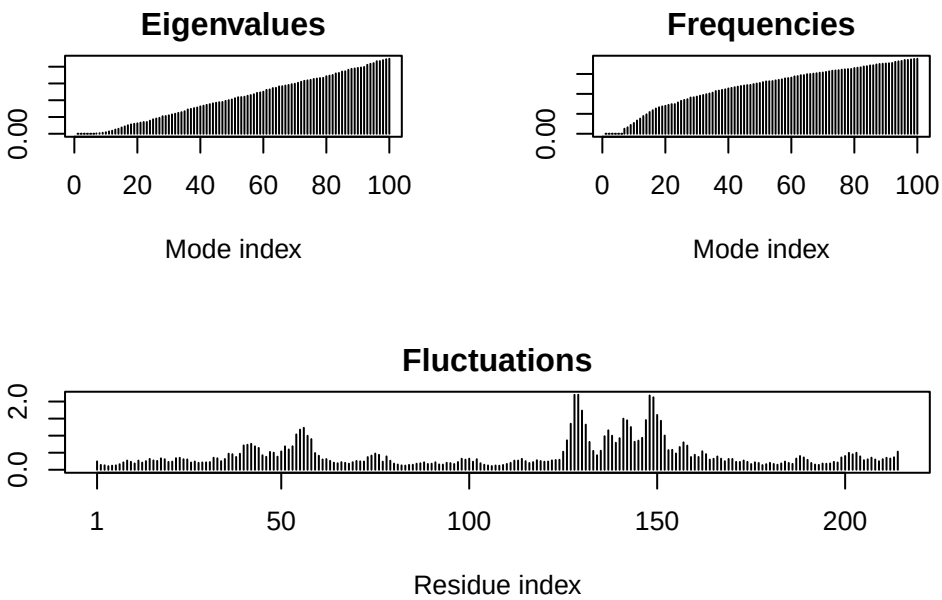


We can write out our results as a trajectory movie:

```
mktrj(m, file="results.pdb")
```

```
#view.nma(m)
```