MT. PULAG PROTECTED LANDSCAPE

RA 11685 of 2022

CAR Municipalities of Kabayan, Buguias, Bokod, Benguet; Tinoc, Ifugao

Region 2 Municipality of Kayapa, Nueva Vizcaya

AVAILABLE PAMO DOCUMENTS

Check the box only if available AND applicable in your PAMO

- ☑ Protected Area Management Plan
- ☑ PAMB Operations Manual
- ☑ Ecotourism Management Plan
- ☐ Protected Area Financial Plan

LOCATION AND AREA COVER

	No.	List
Barangays	16	-
Municipalities	5	Kabayan, Buguias, Bokod, Tinoc, Kayapa
Province/s	3	Benguet, Ifugao, Nueva Vizcaya

TOTAL AREA BASED ON ECOSYSTEM

	Ha.	Ecosystems
Terrestrial	11,602	*Inland Water (13.72 has); Grassland (311.33 has); Pine forest (2,047 has); Mossy forest (5,874),*
Coastal and Marine	N/A	*N/A*
TOTAL	**11,602 ha**	

PA MANAGEMENT ZONES

	Ha.	Description
Strict Protection Zone (SPZ)	8,970.43	*Minimal Human Impact, Biodiversity Conservation, Scientific Research*
Multiple Use Zone (MUZ)	2,630.12	*Tourism, Community Development and Agriculture*

ZONING MAP

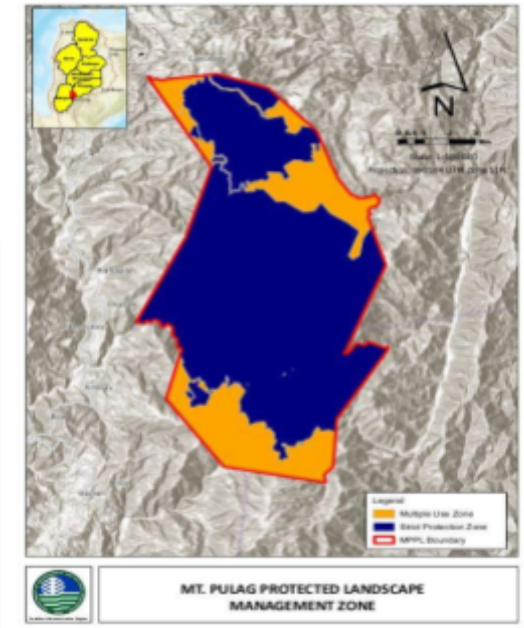

CURRENT STAFFING COMPLEMENT

	No.	Plantilla	No.	JO/COS	No.
PASU	1	**Technical**	1	**Technical** *2 under PARIA 2 underGAA	4
APASu	-	**PA Ranger**	-	**PA Ranger** *7 under PARIA 5 under GAA	12
		Admin	-	**Admin** *under PARIA	1
				Others *under PARIA	13
TOTAL NO. OF STAFF: 32					

2025 BUDGET ALLOCATION

Source	Amount (PhP)
IPAF-RIA	14,237,000
IPAF-SAGF	-
GAA	2,638,000
LGU Co-financing	-
Others	-
TOTAL	**16,072,000.00**

BIOPHYSICAL PROFILE

PRIORITY SPECIES *(Top 5)*

List of Priority Flora Species	*Conservation Status*
1. Pitcher plant *(Nepenthes ventricosa)*	EN-Endang...
2. Pulogensis *(Acalypha pulogensis,* Sagun & G.A. Levin)	CR-Criticall...
3. Yew *(Taxus phytonii)*	VU-Vulnera...
4. *Lithocarpus jordanae*	VU-Vulnera...
5. *Lithocarpus luzoniensis*	OTS-Other ...

List of Priority Fauna Species	*Conservation Status*
1. Northern Giant Cloud Rat *(Phloeomys pallidus)*	LC- Least ...
2. Whiskered Pitta *(Erythropitta kochi)*	VU-Vulnera...
3. Philippine Deer *(Rusa marianna)*	VU-Vulnera...
4. Luzon Water Redstart *(Phoenicurus bicolor)*	NT- Near T...
5. Flame-breasted Fruit Dove *(Ptilinopus marchei)*	VU-Vulnerable

ECOSYSTEM SERVICES

List of Ecosystem Services
1. Provisioning Services • Water supply • Fresh air and clean water • Timber and non-timber forest products • Food resources 2. Regulating Services • Climate regulation and carbon sequestration • Water regulation and watershed protection • Air quality regulation • Temperature regulation 3. Supporting Services • Biodiversity habitat 4. Cultural Services • Ecotourism and recreation • Spiritual and cultural significance • Educational and research value • Aesthetic and inspiration

SOCIO-ECONOMIC AND CULTURAL PROFILE

PA OCCUPANTS (SRPAO/SEAMS)

No. of Households	1,263
No. of Tenured Migrants	3,098
No. of Non-Tenured Migrants	N/A
No. of ICCs/IPs	3,098
Total Area (Homelots and Farmlots)	1325.74684

PA COMMUNITY-BASED RESOURCE MANAGEMENT AGREEMENT (PACBRMA)

No. of PACBRMA	0
Total Area (ha)	N/A
Total No. of beneficiaries (Total PO members)	N/A
No. of PACBRMAs eligible as BDFEs	N/A

BIODIVERSITY FRIENDLY ENTERPRISES (BDFE)[1]

No. of Eligible BDFEs	TBD
Total Area (ha)	N/A
Total No. of beneficiaries (Total PO members)	N/A

Note[1]: *The BDFE implementation for Mount Pulag will be undertaken upon completion of the management zoning.*

EXISTING RIGHTS[2]

	Total Area (ha)
Ancestral Domain (CADT/CALT)	*CALC - 5,343.498 , CLOA - 3,100.6011 , CADC - 116,170
Titled Properties	N/A

List of ICCs/IPs
Kalanguya, Ibaloi, Kankanaey, Karao

Note[2]: *The area is covered by an ancestral domain claim which is undergoing technical assessment and is recommended for legal review. Some Indigenous Peoples (IPs) have prior claims that require an in-depth study, considering their presence prior to the enactment of IPRA and ENIPAS. Hence, the issuance of a Certificate of Recognition should precede any granting of a PACBRMA. It is premature to engage in PACBRMA at this stage, given that the delineation of the Mount Pulag Protected Landscape (MPPL) is still ongoing, the zoning of some barangays has already been established, and delineation activities are expected to continue next year.*

SUSTAINABLE FINANCING

SPECIAL USE AGREEMENT IN PAs (SAPA)

No. of Approved SAPA	0
Total area cover (ha)	N/A
Total Annual Fee	N/A

INTEGRATED PROTECTED AREA FUND (IPAF)

	2022	*2023*	*2024*
IPAF Collection	5,753,730	13,390,640	17,264,930
PA-RIA Utilization	1,650,897.81	3,381,392.16	9,541,676.84

Type of Existing Projects/Facilities within PA
• Protected Area Management Office • Ranger Station (Tabeyo, Babadak, Tinoc & Tawangan Ranger Stations) • Signages and interpretative materials • Souvenir shops and food stalls (community-managed) • Eco-guiding and porter office and services for local residents and tourists • Homestay (community-managed)

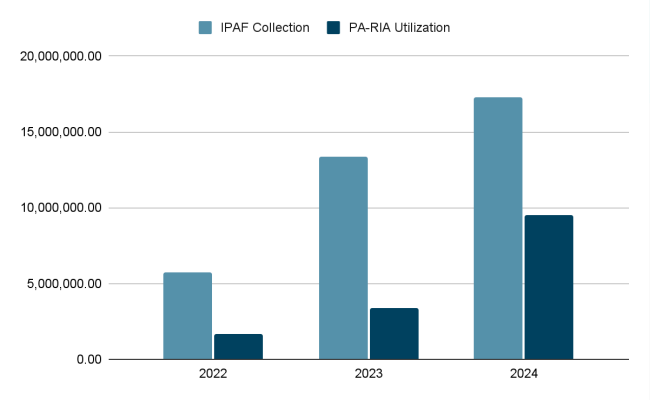

ECOTOURISM MANAGEMENT

Average annual visitor	36,300
Average annual income from ecotourism activities	13,669,630
No. of ecotourism facilities	31

List of Ecotourism Activities
Trekking/Hiking, Camping, Birding, Photography & Scenic Viewing, Watching the Sunrise & Sea of Clouds, Stargazing

EXISTING INFRASTRUCTURES AND FACILITIES

Type of Infrastructure/Facilities	Total No.	No. with ECC	No. with PAMB clearance/ PAMB endorsement	Issued with Cease and Desist Order (CDO)	Issued with Notice of Violation (NoV)
Roads	-	-	-	-	-
Schools	6	0	0	0	0
Commercial buildings	13	0	0	0	5
Residential buildings	1263	0	0	0	0
Others (Vegetable farms)	875	0	0	0	0
TOTAL	**2,157**	-	-	-	-

Note: *There are no issued PAMB clearances & ECC for Schools and residential houses because these were built long before the legislation of the MPPL. The schools are LGU projects.*

SITE-SPECIFIC CHALLENGES, ISSUES AND CONCERNS

SITE-SPECIFIC CHALLENGES, ISSUES AND CONCERNS (TOP 5)	REMARKS ACTIONS TAKEN, PROPOSED STRATEGIES, INNOVATIONS OR IMPROVEMENTS
1. IP Ancestral claims needed to be defined and issued with Certificate of Recognition after delineation of Management zoning in MPPL. Some areas were not finished due to limited manpower and staggered funding in tranches.	Conducted SEAMS/SRPAO but needed further legal research to study IP Claims.
2. Demolition order in water easements of lakes (Tabeyo) need OSEC Order to vacate or Court order needed.	
3. Continuation of zoning of MUZ and SPZ in barangays of Balete, Kayapa, Nueva Vizcaya; Eheb,Tinoc, Ifugao; Catlubong & Amlimay, Buguias; Ekip, Bokod and Tawangan & Lusod, Kabayan, Benguet.	

LIST OF REFERENCES

PA Management Plan (2022); SRPAO/SEAMS (2021); BAMS (2022), BMS (2025); **DAO 2019-09:** Updated National List of Threatened Fauna; **DAO 2017-11:** Updated National List of Threatened Philippine Plants and their Categories