NINOY AQUINO PARKS AND WILDLIFE CENTER

RA 11038 (ENIPAS Act of 2018)

NCR Quezon City

AVAILABLE PAMO DOCUMENTS

Check the box only if available AND applicable in your PAMO

- ☑ Protected Area Management Plan
- ☑ PAMB Operations Manual
- ☐ Ecotourism Management Plan
- ☐ Protected Area Financial Plan

LOCATION AND AREA COVER

	No.	*List*
Barangays	1	Brgy.Project 6, Quezon City
Municipalities	1	Quezon City
Province/s	-	Metro Manila

TOTAL AREA BASED ON ECOSYSTEM

	Ha.	*Ecosystems*
Terrestrial	20.85	*Lowland forest ecosystem; constructed aquatic ecosystem (3 ha.)*
Coastal and Marine	-	N/A
TOTAL	**23.85 ha**	

PA MANAGEMENT ZONES

	Ha.	*Description*
Strict Protection Zone (SPZ)	2	*Conservation area for Philippine native and threatened trees*
Multiple Use Zone (MUZ)	21.85	*Ecotourism areas and facilities*

CURRENT STAFFING COMPLEMENT

	No.	*Plantilla*	*No.*	*JO/COS*	*No.*
PASU	1	**Technical**	4	**Technical**	6
APASu		**PA Attendant**	14	**PA Attendant**	19
		Admin *Incl. Gate Collectors*	7	**Admin**	1
				Project Staff	4
TOTAL NO. OF STAFF: 56					

ZONING MAP

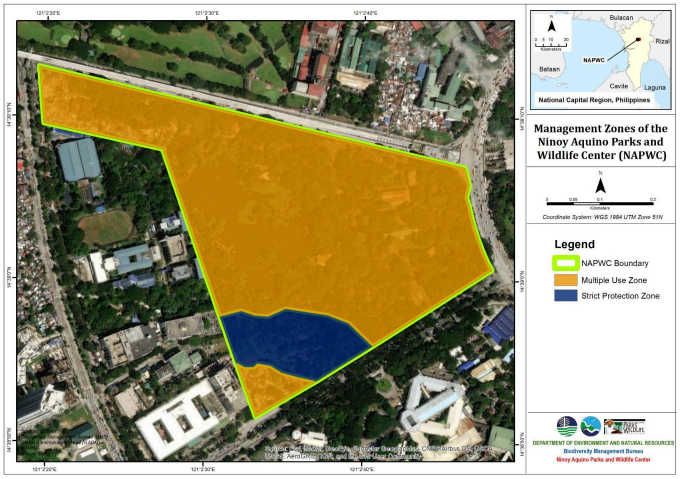

2025 BUDGET ALLOCATION

Source	*Amount (PhP)*
IPAF-RIA	8,371.130.00
IPAF-SAGF	2,280,531.55
GAA	4,000,000.00
LGU Co-financing	N/A
Others *(AFoCO-DENR FRESH Project)*	28,978,110.12
TOTAL	**43,629,771.67**

BIOPHYSICAL PROFILE

PRIORITY SPECIES *(Top 5)*

List of Priority Flora Species	*Conservation Status*
1. **Dalindingan** (*Hopea foxworthyi*)	CR-Cr...
2. **Kamagong Ponce** (*Diospyros blancoi*)	CR-Cr...
3. **Yakal** (*Shorea astylosa*)	CR-Cr...
4. **Jade Vine** (*Strongylodon macrobotrys*)	EN-En...
5. **Lapnisan** (*Aquilaria malaccensis*)	EN-En...

List of Priority Fauna Species	*Conservation Status*
1. **Colasisi** (*Loriculus philippensis*)	EN-En...
2. **Brown Shike** (*Lanius cristatus*)	OTS-O...
3. **Common Moorhen** (*Gallinula chloropus*)	OTS-O...
4. **Monitor Lizard** (*Varanus salvator*)	OTS-O...
5. **Philippine Owl Eagle** (*Bubo philippensis*)	EN-En...

ECOSYSTEM SERVICES

List of Ecosystem Services		
• Habitat • Air quality regulation • Climate regulation • Biodiversity conservation	• Flood control and water regulation • Carbon sequestration • Recreation	• Education and research • Cultural and Aesthetic value • Soil formation and nutrient cycling

SOCIO-ECONOMIC AND CULTURAL PROFILE

PA OCCUPANTS (SRPAO/SEAMS)

No. of Households	N/A
No. of Tenured Migrants	N/A
No. of Non-Tenured Migrants	N/A
No. of ICCs/IPs	N/A
Total Area (Homelots and Farmlots)	N/A

BIODIVERSITY FRIENDLY ENTERPRISES (BDFE)

No. of Eligible BDFEs	N/A
Total Area (ha)	N/A
Total No. of beneficiaries (Total PO members)	N/A

PA COMMUNITY-BASED RESOURCE MANAGEMENT AGREEMENT (PACBRMA)

No. of PACBRMA	N/A
Total Area (ha)	N/A
Total No. of beneficiaries (Total PO members)	N/A
No. of PACBRMAs eligible as BDFEs	N/A

EXISTING RIGHTS

	Total Area (ha)
Ancestral Domain (CADT/CALT)	N/A
Titled Properties	N/A

SUSTAINABLE FINANCING

SPECIAL USE AGREEMENT IN PAs (SAPA)

No. of Approved SAPA	1
Total area cover (ha)	0.0264
Total Annual Fee	180,000

INTEGRATED PROTECTED AREA FUND (IPAF)

	2022	*2023*	*2024*
IPAF Collection	8,435,231	9,606,253	9,122,126
PA-RIA Utilization	7,902,200	6,641,000	6,000,000

Type of Existing Projects/Facilities within PA		
• *AFoCO-DENR FRESH Project (AFoCO/029/2022)* • *Information Center* • *Amphitheater* • *Tea House* • *Gazebo* • *Fishing Village*	• *Grotto* • *Salakot Building (Bldg 1)* • *Security Office* • *Six Picnic Sheds* • *Eight Comfort Rooms* • *Four Cottages*	• *Two Ticket Booth* • *Two Security Outpost* • *Nursery* • *Senior Citizen's Nook and Persons with Disability* • *Materials Recovery Facility*

ECOTOURISM MANAGEMENT

Average annual visitor	245,778 average annual visitors from 2015 - 2024
Average annual income from ecotourism activities	PHP 7,008,020.24 average annual income from 2015 - 2024
No. of ecotourism facilities	10

List of Ecotourism Activities
• Nature walking and jogging • Birdwatching • Educational Tour/Field Trip • Photoshoot and Commercial Filming • Picnic

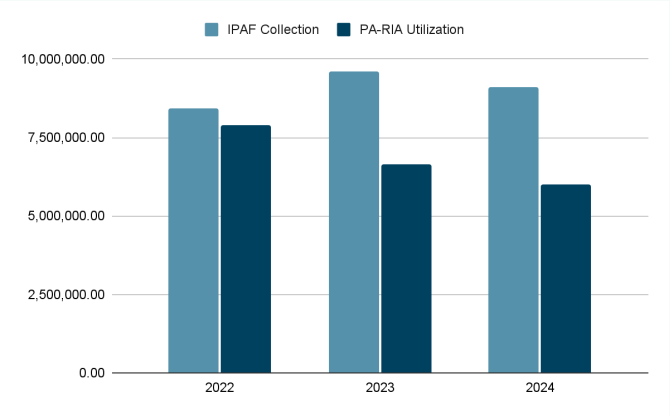

EXISTING INFRASTRUCTURES AND FACILITIES

Type of Infrastructure/Facilities	Total No.	No. with ECC	No. with PAMB clearance/ PAMB endorsement	Issued with Cease and Desist Order (CDO)	Issued with Notice of Violation (NoV)
Roads	1	0	0	0	0
Schools	0	0	0	0	0
Commercial buildings	0	0	0	0	0
Residential buildings	0	0	0	0	0
Others	43	0	2	0	0
TOTAL	**44**	**0**	**2**	**0**	**0**

SITE-SPECIFIC CHALLENGES, ISSUES AND CONCERNS

SITE-SPECIFIC CHALLENGES, ISSUES AND CONCERNS (TOP 5)	REMARKS ACTIONS TAKEN, PROPOSED STRATEGIES, INNOVATIONS OR IMPROVEMENTS
Informal Settlers and Families (ISF) Management: Presence of informal settler families and establishment within the boundaries of NAPWC.	• Conducted boundary demarcation survey to prevent encroachment. • Held meetings with NHA and DILG-identified ISFs to explain NAPWC's protected status under RA 11038. • Assisted NHA in resettling ISFs in the park's southwest area. • Regularly monitored ISF sites and coordinated with barangay officials to prevent new structures and enforce park rules.
Exotic and Invasive Alien Species: Presence of Finlayson's squirrel (Callosciurus finlaysonii), which is a threat to the native avifauna in the park. Prevalence of exotic/invasive trees such as Mahogany (Swietenia macrophylla), Gmelina (Gmelina arborea), Palosanto (Triplaris cumingiana), and Paper mulberry (Broussonetia papyrifera).	• Controlled Finlayson's squirrel using live traps per Technical Bulletin No. 2022-01; turned over to BMB-WRC. • Implemented the Arboretum of Philippine Native Trees program to replace invasive tree species, supported by PAMB Resolution No. 2023-03-003. • Removed exotic seedlings and used them for composting. • Established a nursery for native tree propagation and conducted annual/enrichment tree planting. • Produced and shared CEPA materials on invasive species impacts via social media.
Solid Waste Management: Presence of a heavy volume of waste generated by Park's operations, Visitors, and Government Offices.	• Implemented quarterly Support to Solid Waste Management activities with Quezon City LGU. • Maintained daily waste collection, MRF operations, and upcycling initiatives.

	• Used organic decomposers for composting of trimmings. • Partnered through the "Sikap Program" for community engagement in waste initiatives. • Created a digital waste management database and installed segregation signages.
Stray Animals: Adjacent communities are disposing stray animals such as cats and dogs, which pose risks to Park visitors.	• Partnered with QC City Pound for regular stray animal removal. • Installed warning signages and conducted first aid training for staff to handle incidents safely.
Unmaximized Use of Social Media for Promotion and Client Relations: There is a need to maximize the use of multiple social media platforms to market NAPWC and engage its clients in order to strengthen NAPWC's social media presence and keep pace with the new normal mode of engagement.	• Hired a Creative Specialist and launched an Instagram account to boost online presence. • Set up automated responses and used social media for promoting programs and activities. • Acquired design tools to enhance content quality.

LIST OF REFERENCES

PA Management Plan (2023-2033); **DAO 2019-09:** Updated National List of Threatened Fauna; **DAO 2017-11:** Updated National List of Threatened Philippine Plants and their Categories