BESSANG PASS NATURAL MONUMENT/LANDMARK

RA 11038 (ENIPAS Act of 2018)

Region 1 Municipality of Cervantes, Ilocos Sur

AVAILABLE PAMO DOCUMENTS

Check the box only if available AND applicable in your PAMO

- ☑ Protected Area Management Plan
- ☑ PAMB Operations Manual
- ☑ Ecotourism Management Plan
- ☐ Protected Area Financial Plan

LOCATION AND AREA COVER

	No.	*List*
Barangays	1	Malaya
Municipalities	1	Cervantes
Province/s	1	Ilocos Sur

TOTAL AREA BASED ON ECOSYSTEM

	Ha.	*Ecosystems*
Terrestrial	581.05	*Rainforest and Mountain Ecosystem*
Coastal and Marine	N/A	N/A
TOTAL	**581.05 ha**	

PA MANAGEMENT ZONES

	Ha.	*Description*
Strict Protection Zone (SPZ)	532.95	*Research Studies, Monitoring/Patrolling, Cultural Ceremonies, Rehabilitation*
Multiple Use Zone (MUZ)	48.54	*Ecotourism, Agriculture, Infrastructure Development, Commercial*

CURRENT STAFFING COMPLEMENT

	No.	*Plantilla*	*No.*	*45JO/COS*	*No.*
PASU	1	**Technical**	4	**Park Support Staff**	**2**
APASu	-	**PA Ranger**	-	**PA Ranger**	**3**
		Admin	-	**EMS**	**2**
TOTAL NO. OF STAFF: 12					

ZONING MAP

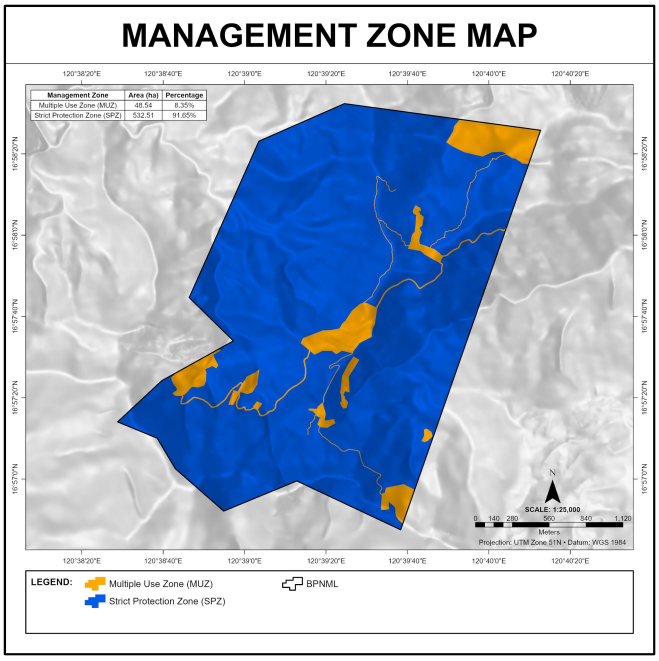

2025 BUDGET ALLOCATION

Source	*Amount (PhP)*
IPAF-RIA	795,577.08
IPAF-SAGF	438,374.40
GAA	2,639,000
LGU Co-financing	N/A
Others	N/A
TOTAL	**3,872,951.48**

BIOPHYSICAL PROFILE

PRIORITY SPECIES *(Top 5)*

List of Priority Flora Species	*Conservation Status*
1. **Ipil** *(Adenanthera intermedia)*	LC-Le...
2. **Bagumbong** *(Alpinia haenke)*	LC-Le...
3. **Jewel Vine** *(Impatiens capensis)*	LC-Le...
4. **Narra** *(Pterocarpus indicus)*	EN-En...
5. **East Himalayan Yew** *(Taxus wallichiana)*	EN-En...
6. **Baladu** *(Pendolus medinilla)*	EN-En...
7. **Climbing Begonia** *(Begonia oxyspherma)*	LC-Le...
8. **Bagumbong**(*Alpinia haenkei)*	LC-Le...
9. **Kappa-kappa**(*Medinilla magnifica)*	LC-Le...
10. **Pitcher Plant** *(Nepenthes alata)*	LC-Le...

List of Priority Fauna Species	*Conservation Status*
1. **Philippine Warty Pig** *(Sus philippensis)*	VU-Vul...
2. **Philippine Long-tailed Macaque** *(Macaca fascicularis philipensis)*	EN-End...
3. **Philippine Hawk-eagle** *(Nisaetus philippensis)*	EN-End...
4. **Flame-breasted Fruit Dove** *(Ramphiculus marchei)*	LC-Lea...
5. **White-eared Brown Dove** *(Phapitreron leucotis)*	LC-Lea...
6. **Mountain Shrike** *(Lanius validirostris)*	LC-Lea...
7. **Red Junglefowl** *(Gallus gallus)*	LC-Lea...
8. **White-bellied Woodpecker** *(Dryocopus javensis)*	LC-Lea...
9. **Red Crossbill** *(Loxia curvirostra)*	LC-Lea...
10. **Philippine Pygmy Woodpecker** *(Picoides maculatus)*	LC-Lea...

ECOSYSTEM SERVICES

List of Ecosystem Services
1.Habitat for Biodiversity 2. Climate Regulation 3. Water Regulation and Supply

SOCIO-ECONOMIC AND CULTURAL PROFILE

PA OCCUPANTS (SRPAO/SEAMS)

No. of Households	-
No. of Tenured Migrants	29
No. of Non-Tenured Migrants	-
No. of ICCs/IPs	-
Total Area (Homelots and Farmlots)	11.0118 ha

BIODIVERSITY FRIENDLY ENTERPRISES (BDFE)

No. of Eligible BDFEs	N/A
Total Area (ha)	N/A
Total No. of beneficiaries (Total PO members)	N/A

PA COMMUNITY-BASED RESOURCE MANAGEMENT AGREEMENT (PACBRMA)

No. of PACBRMA	N/A
Total Area (ha)	N/A
Total No. of beneficiaries (Total PO members)	N/A
No. of PACBRMAs eligible as BDFEs	N/A

EXISTING RIGHTS

	Total Area (ha)
Ancestral Domain (CADT/CALT)	N/A
Titled Properties	N/A

List of ICCs/IPs
Kankana-ey, Bago

SUSTAINABLE FINANCING

SPECIAL USE AGREEMENT IN PAs (SAPA)

No. of Approved SAPA	N/A
Total area cover (ha)	N/A
Total Annual Fee	N/A

INTEGRATED PROTECTED AREA FUND (IPAF)

	2022	*2023*	*2024*
IPAF Collection	96,400	190,870	187,230
PA-RIA Utilization	-	-	150,000

Type of Existing Projects/Facilities within PA	
• *Ecolodge* • *Kiosk* • *Administrative Building* • *Guest House* • *Water Reservoir*	• *Monument* • *Ranger Station* • *Water tank* • *Comfort room* • *Solar Pannel*

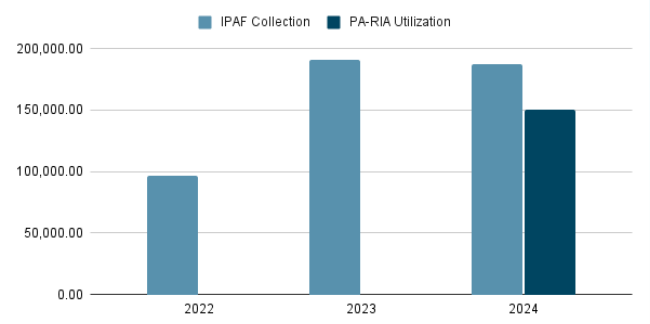

ECOTOURISM MANAGEMENT

Average annual visitor	678
Average annual income from ecotourism activities	6,780
No. of ecotourism facilities	16

List of Ecotourism Activities
Trekking, Camping, Birding, Nature Viewing, Picknicking

EXISTING INFRASTRUCTURES AND FACILITIES

Type of Infrastructure/Facilities	Total No.	No. with ECC	No. with PAMB clearance/ PAMB endorsement	Issued with Cease and Desist Order (CDO)	Issued with Notice of Violation (NoV)
Roads	1	None	1	None	None
Schools	0	-	-	-	-
Commercial buildings	12	None	1	None	None
Residential buildings	1	None	None	None	1
Others	-	-	-	-	-
TOTAL	**14**	**-**	**2**	**-**	**1**

Note: *The roads already existed prior to the approval of the Bessang Pass proclamation. They were only improved to address sections damaged by landslides. For the single residential area, during the previous years following the conduct of the first SRPAO, the residential structure in question was issued a Notice of Violation (NOV) directing the occupant to vacate the area. However, before the SRPAO farm lot assessment, the individual was identified as a qualified tenured migrant and a member of the Indigenous Peoples (IP) community. Despite this, the homelot was found to be not qualified under the SRPAO assessment criteria. The occupant was therefore advised not to undertake any improvement or expansion of the existing structure. The individual explained that the house functions primarily as an embankment for storing harvested vegetable products. As of this reporting period, no improvements or expansions have been observed. The twelve (12) stalls have also existed both before and after the approval of the Bessang Pass proclamation. The stall occupants are Indigenous Peoples (IPs), and some are recognized tenured migrants. In 2012, a Memorandum of Agreement (MOA) for the collection of user fees was issued, but it was not renewed in subsequent years. Consequently, a meeting was conducted to facilitate the conversion of the existing MOA into a Protected Area Community-Based Resource Management Agreement (PACBRMA). At present, the group has organized themselves into an association, and their registration with the Securities and Exchange Commission (SEC) is currently in process.*

SITE-SPECIFIC CHALLENGES, ISSUES AND CONCERNS

SITE-SPECIFIC CHALLENGES, ISSUES AND CONCERNS (TOP 5)	REMARKS ACTIONS TAKEN, PROPOSED STRATEGIES, INNOVATIONS OR IMPROVEMENTS
Weak internet and telecommunication connectivity	• Coordinate with local government • Request network improvement or installation of additional cell towers in the area.
Lack of erosion control projects	• Seek government and NGO assistance • Coordinate with DPWH or LGUs for funding, training, and technical support in implementing erosion control programs.

LIST OF REFERENCES

PA Management Plan (2023-2032); SRPAO/SEAMS (2025); BAMS (2024), BMS Reports; **DAO 2019-09:** Updated National List of Threatened Fauna; **DAO 2017-11:** Updated National List of Threatened Philippine Plants and their Categories