# MIMBILISAN PROTECTED LANDSCAPE

*RA 9494*

**Region 10** Municipalities of Balingoan and Talisayan, Misamis Oriental

## AVAILABLE PAMO DOCUMENTS

*Check the box only if available AND applicable in your PAMO*

- ☑ Protected Area Management Plan
- ☑ PAMB Operations Manual
- ☑ Ecotourism Management Plan
- ☐ Protected Area Financial Plan

## LOCATION AND AREA COVER

| | *No.* | *List* |
|---|---|---|
| **Barangays** | 4 | Mapua, Bugdang, Dahilig and Mahayag |
| **Municipalities** | 2 | Balingoan and Talisayan |
| **Province/s** | 1 | Misamis Oriental |

## TOTAL AREA BASED ON ECOSYSTEM

| | *Ha.* | *Ecosystems* |
|---|---|---|
| **Terrestrial** | 66 | *Residual and Secondary Forests* |
| **Coastal and Marine** | None | N/A |
| **TOTAL** | **66 ha** | |

## PA MANAGEMENT ZONES

| | *Ha.* | *Description* |
|---|---|---|
| **Strict Protection Zone (SPZ)** | 61.51 | *For research and monitoring* |
| **Multiple Use Zone (MUZ)** | 4.49 | *For Ecotourism purposes (existing view deck, eco-trail), proposed cottages,Rangers station and other recreational activities* |

## CURRENT STAFFING COMPLEMENT

| | *No.* | *Plantilla* | *No.* | *JO/COS* | *No.* |
|---|---|---|---|---|---|
| **PASU** | **1** | **Technical** | **0** | **Technical** | **0** |
| **APASu** | **1** | **PA Ranger** | **0** | **PA Ranger** | **6** *(BL-4, PR 2)* |
| | | **Admin** | | **Admin** | **2** |
| **TOTAL NO. OF STAFF: 10** | | | | | |

## ZONING MAP

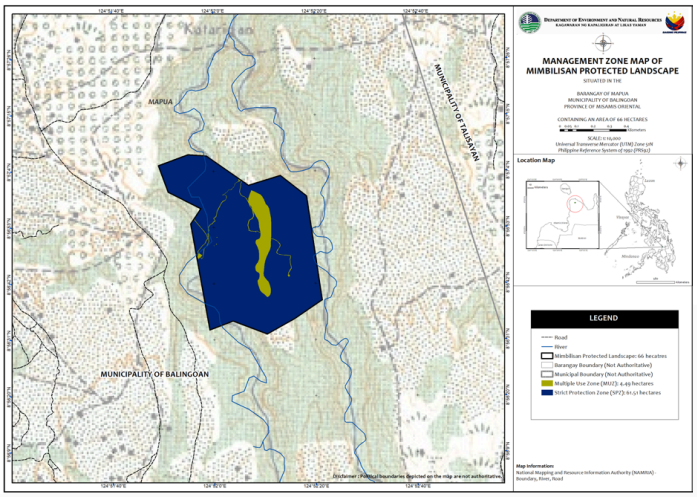


## 2025 BUDGET ALLOCATION

| *Source* | *Amount (PhP)* |
|---|---|
| **IPAF-RIA** | None |
| **IPAF-SAGF** | None |
| **GAA** | 3,007,000.00 |
| **LGU Co-financing** | None |
| **Others** | None |
| **TOTAL** | **3,007,000.00** |

# BIOPHYSICAL PROFILE

## PRIORITY SPECIES *(Top 5)*

| *List of Priority Flora Species* | *Conservation Status* |
|---|---|
| 1. **White Lauan** *(Shorea contorta)* | VU-Vu... |
| 2. **Red Lauan** *(Shorea negrosensis)* | VU-Vu... |
| 3. **Katmon** *(Dillenia philippinensis)* | N/A |
| 4. **Narra** *(Pterocarpus indicus)* | VU-Vu... |
| 5. **Molave** *(Vitex parviflora)* | VU-Vu... |

| *List of Priority Fauna Species* | *Conservation Status* |
|---|---|
| 1. **Longtailed Macaque** *(Macaca fascicularis philippensis)* | OTS-Ot... |
| 2. **Mindanao Hornbill**(*Penelopides affinis)* | EN-End... |
| 3. **Brahminy Kite** *(Haliastur indus)* | OTS-Ot... |
| 4. **Wild Pig** *(Sus scrofa)* | OTS-Ot... |
| 5. **Reticulated Python** (*Malayopython reticulatus)* | OTS-Ot... |

## ECOSYSTEM SERVICES

| *List Ecosystem Services* |
|---|
| • 1 Provides clean fresh water.<br>• 2 Contains medicinal and herbal plant species used by the local communities adjacent to the PA.<br>• 3 Serves as habitat for wildlife species.<br>• 4 Support pollination by native insects and birds.<br>• 5 Mitigates climate change<br>• 6 Serves as a site for education and scientific research<br>• 7 Promotes ecotourism and recreational activities |

***Note:***
*The Mimbilisan Protected Landscape provides a wide range of ecosystem services from supplying clean water and regulating the local climate to offering recreational, educational, and cultural benefits that collectively support both ecological integrity and community well-being.*

# SOCIO-ECONOMIC AND CULTURAL PROFILE

## PA OCCUPANTS (SRPAO/SEAMS)

| | |
|---|---|
| No. of Households | None |
| No. of Tenured Migrants | None |
| No. of Non-Tenured Migrants | None |
| No. of ICCs/IPs | None |
| Total Area (Homelots and Farmlots) | None |

## BIODIVERSITY FRIENDLY ENTERPRISES (BDFE)

| | |
|---|---|
| No. of Eligible BDFEs | None |
| Total Area (ha) | None |
| Total No. of beneficiaries (Total PO members) | None |

## PA COMMUNITY-BASED RESOURCE MANAGEMENT AGREEMENT (PACBRMA)

| | |
|---|---|
| No. of PACBRMA | None |
| Total Area (ha) | None |
| Total No. of beneficiaries (Total PO members) | None |
| No. of PACBRMAs eligible as BDFEs | None |

## EXISTING RIGHTS

| | *Total Area (ha)* |
|---|---|
| Ancestral Domain (CADT/CALT) | None |
| Titled Properties | None |

| *List of ICCs/IPs* |
|---|
| None |

# SUSTAINABLE FINANCING

## SPECIAL USE AGREEMENT IN PAs (SAPA)

| | |
|---|---|
| No. of Approved SAPA | None |
| Total area cover (ha) | None |
| Total Annual Fee | None |

## INTEGRATED PROTECTED AREA FUND (IPAF)

| | *2022* | *2023* | *2024* |
|---|---|---|---|
| IPAF Collection | None | None | None |
| PA-RIA Utilization | None | None | None |

| *Type of Existing Projects/Facilities within PA* |
|---|
| • *View deck*<br>• *Visitor Center*<br>• *Reservoir*<br>• *Automated Weather Station (AWS)* |

| *List of Ecotourism Activities* |
|---|
| • 1 Hiking<br>• 2 Trekking<br>• 3 Sightseeing<br>• 4 Bird watching/twitching<br>• 5 Bathing (seasonal)<br>• 6 Educational tour |

## ECOTOURISM MANAGEMENT

| | |
|---|---|
| **Average annual visitor** | None |
| **Average annual income from ecotourism activities** | None |
| **No. of ecotourism facilities** | 2 |

***Note:***
*Ecotourism activities within the Mimbilisan Protected Landscape (MPL) are not yet officially open to the public. However, the PAMO, in coordination with the PAMB, is currently finalizing the Ecotourism Management Plan for CY 2026-2030 to ensure the proper implementation, management, and promotion of sustainable ecotourism activities within the area.*

## EXISTING INFRASTRUCTURES AND FACILITIES

| Type of Infrastructure/Facilities | Total No. | No. with ECC | No. with PAMB clearance/ PAMB endorsement | Issued with Cease and Desist Order (CDO) | Issued with Notice of Violation (NoV) |
|---|---|---|---|---|---|
| **Roads** | None | None | None | None | None |
| **Schools** | None | None | None | None | None |
| **Commercial buildings** | None | None | None | None | None |
| **Residential buildings** | None | None | None | None | None |
| **Others** | None | None | None | None | None |
| **TOTAL** | - | - | - | - | - |

## SITE-SPECIFIC CHALLENGES, ISSUES AND CONCERNS

| SITE-SPECIFIC CHALLENGES, ISSUES AND CONCERNS (TOP 5) | REMARKS<br>ACTIONS TAKEN, PROPOSED STRATEGIES, INNOVATIONS OR IMPROVEMENTS |
|---|---|
| -Presence of Invasive Species | Collaboration with partner LGUs, BLGU and MINERGY for the conduct of tree-planting activities; |
| -Planting of crops near the PA attracts wild pigs that feed on root crops, leading to human-wildlife conflict. | -Conducted CEPA and dialogue to the farmers/local communities adjacent to the PA; |
| -Need additional budget/funding for the conduct of PA activities including procurement of motor vehicles. | -Continously conducted monitoring and patrolling within and adjacent to the PA; |
| -Need additional manpower (GIS, EMS, BL, etc.) to protect and conserve the PA. | -Strengthen coordination and lobbying efforts with LGUs,PLGU, Congressman, TIEZA and other funding institutions to secure financial and institutional support for program implementation. |
| -Need additional budget to enhance the ecotourism facilities and sites. | |

## LIST OF REFERENCES

*PA Management Plan (2023-2032); BAMS; BMS; **DAO 2019-09**: Updated National List of Threatened Fauna ; **DAO 2017-11**: Updated National List of Threatened Philippine Plants and their Categories; and IUCN List of Threatened Species*