MT. INAYAWAN RANGE NATURAL PARK

RA 11038 (ENIPAS Act of 2018)

Region 10 Municipality of Nunungan, Lanao del Norte

Global Recognition: *ASEAN Heritage Park*

AVAILABLE PAMO DOCUMENTS

Check the box only if available AND applicable in your PAMO

- [x] Protected Area Management Plan
- [x] PAMB Operations Manual
- [ ] Ecotourism Management Plan
- [ ] Protected Area Financial Plan

LOCATION AND AREA COVER

	No.	List
Barangays	15	-
Municipalities	1	Nunungan
Province/s	1	Lanao del Norte

TOTAL AREA BASED ON ECOSYSTEM

	Ha.	Ecosystems
Terrestrial	4, 236.18	*Closed forestland (1, 837.64 ha); Open forestland (2,334.98 ha); Grassland (4.66 ha); Shrubland (2.88 ha); Inland water (1.96 ha); Agroecosystem- Annual crop (1.32 ha); Perennial crop (52.75 ha)*
Coastal and Marine	N/A	N/A
TOTAL	**4, 236.18 ha**	

ZONING MAP

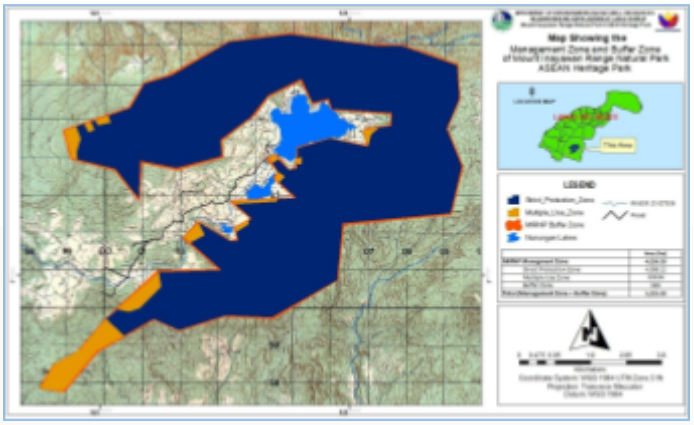

PA MANAGEMENT ZONES

	Ha.	Description
Strict Protection Zone (SPZ)	4, 008.12	*Home of various fauna and flora species; for research and monitoring*
Multiple Use Zone (MUZ)	228.06	*For ecotourism, sustainable agriculture/ livelihood*

2025 BUDGET ALLOCATION

Source	Amount (PhP)
IPAF-RIA	N/A
IPAF-SAGF	N/A
GAA	6, 490, 928.56
LGU Co-financing	N/A
Others	N/A
TOTAL	**6, 490, 928.56**

CURRENT STAFFING COMPLEMENT

	No.	Plantilla	No.	JO/COS	No.
PASU	**1**	**Technical**	**2**	**Technical**	**16**
APASu	**1**	**PA Ranger**	**0**	**Park Ranger**	**2**
		Admin	**0**	**Admin/Utility**	**1**
TOTAL NO. OF STAFF: 23					

BIOPHYSICAL PROFILE

PRIORITY SPECIES *(Top 5)*

List of Priority Flora Species	*Conservation Status*
1. **White Lauan** *(Shorea contorta)*	VU-Vul...
2. **Red Lauan** (*Shorea negrosensis*)	VU-Vul...
3. **Mangachapoi** (*Vatica mangachapoi*)	VU-Vul...
4. **Nato** (*Palaquium luzoniense*)	VU-Vul...
5. **Bagtikan** (*Parashorea malaanonan*)	N/A

List of Priority Fauna Species	*Conservation Status*
1. **Mindanao hornbill** *(Penelopides affinis)*	EN-End...
2. **Philippine brown deer** (*Rusa marianna*)	EN-End...
3. **Philippine tarsier** (*Tarsius syrichta*)	OTS-Ot...
4. **Philippine wild pig** (*Sus philippensis*)	VU-Vul...
5. **Green pigeon** (*Treron axillaris*)	VU-Vul...

ECOSYSTEM SERVICES

List of Ecosystem Services
1 Food provision: provide resources like fruits and edible plants and supports agriculture production **2 Medicinal Resources:** provide plants use for pharmaceuticals and traditional medicines **3 Climate Regulation:** one of the remaining virgin/ primary forest in the province, storing carbon and mitigate climate change **4 Watershed/ water supply regulation:** supply water for irrigation and potable water to Kapatagan Valley, the rice granary of the province **5 Biodiversity Conservation:** home to various endangered, vulnerable and endemic species of flora and fauna **6 Erosion control:** its forest cover reduces soil erosion **7 Flood regulation:** due to its forested mountain slopes, it helps regulate the flow of rainwater **8 Cultural services:** center of history of the province of Lanao del Norte, especially for the Maranao people living near the PA **9 Ecotourism/ Recreation/ Education:** MIRNP has potential for ecotourism, recreational and educational services due to its natural landscape and existence of lakes, waterfalls, trails and old-growth forest. **10 Water Purification:** natural forest ecosystem filters sediments and pollutants

SOCIO-ECONOMIC AND CULTURAL PROFILE

PA OCCUPANTS (SRPAO/SEAMS)

No. of Households	N/A
No. of Tenured Migrants	N/A
No. of Non-Tenured Migrants	N/A
No. of ICCs/IPs	N/A
Total Area (Homelots and Farmlots)	N/A

BIODIVERSITY FRIENDLY ENTERPRISES (BDFE)

No. of Eligible BDFEs	6 POs
Total Area (ha)	-
Total No. of beneficiaries (Total PO members)	208 members (overall total)

PA COMMUNITY-BASED RESOURCE MANAGEMENT AGREEMENT (PACBRMA)

No. of PACBRMA	N/A
Total Area (ha)	N/A
Total No. of beneficiaries (Total PO members)	N/A
No. of PACBRMAs eligible as BDFEs	N/A

EXISTING RIGHTS

	Total Area (ha)
Ancestral Domain (CADT/CALT)	N/A
Titled Properties	N/A

List of ICCs/IPs
N/A

SUSTAINABLE FINANCING

SPECIAL USE AGREEMENT IN PAs (SAPA)

No. of Approved SAPA	N/A
Total area cover (ha)	N/A
Total Annual Fee	N/A

INTEGRATED PROTECTED AREA FUND (IPAF)

	2022	*2023*	*2024*
IPAF Collection	N/A	N/A	N/A
PA-RIA Utilization	N/A	N/A	N/A

ECOTOURISM MANAGEMENT

Average annual visitor	N/A
Average annual income from ecotourism activities	N/A
No. of ecotourism facilities	3

List of Ecotourism Activities
• 1 Trekking/ climbing/ hiking • 2 Bird watching • 3 Camping • 4 Sightseeing • 5 Educational tours

Note: *The ecotourism management and activities in MIRNP are not yet fully organized.*

Type of Existing Projects/Facilities within PA
• *Ranger Monitoring Station* • *Visitor Center* • *Automated Weather Station* • *Monitoring Shed* • *Eco-trail* • *AHP Landmark* • *Entrance Gate* • *View Deck* • *Perimeter Fence (Phase I)*

EXISTING INFRASTRUCTURES AND FACILITIES

Type of Infrastructure/Facilities	Total No.	No. with ECC	No. with PAMB clearance/ PAMB endorsement	Issued with Cease and Desist Order (CDO)	Issued with Notice of Violation (NoV)
Roads	N/A	N/A	N/A	N/A	N/A
Schools	N/A	N/A	N/A	N/A	N/A
Commercial buildings	N/A	N/A	N/A	N/A	N/A
Residential buildings	N/A	N/A	N/A	N/A	N/A
Others	N/A	N/A	N/A	N/A	N/A
TOTAL	**N/A**	**N/A**	**N/A**	**N/A**	**N/A**

SITE-SPECIFIC CHALLENGES, ISSUES AND CONCERNS

SITE-SPECIFIC CHALLENGES, ISSUES AND CONCERNS (TOP 5)	REMARKS ACTIONS TAKEN, PROPOSED STRATEGIES, INNOVATIONS OR IMPROVEMENTS
1. Limited regular personnel: no plantilla position specifically under the PA	-Request plantilla position and budget allocation specifically for the PA -Designated personnel from CENR Office
2. Ecotourism is not yet organized, thus, the PA has no income	-Formulate and implement MIRNP Ecotourism Management Plan -Establish PAMB-approved user fee system for sustainable income generation -Coordination with the Provincial and Municipal Tourism Office for the promotion of the ecotourism activities
3. Limited research and biodiversity data	-Collaborate with academe for research initiatives -Establish database for all research/ studies conducted in the PA

LIST OF REFERENCES

PA Management Plan (2023-2033); SRPAO/SEAMS (2017-2019); BAMS; BMS; ***DAO 2019-09****: Updated National List of Threatened Fauna ;* ***DAO 2017-11****: Updated National List of Threatened Philippine Plants and their Categories; and IUCN List of Threatened Species*