MT. KALATUNGAN RANGE NATURAL PARK

RA 11038 (ENIPAS Act of 2018)

Region 10 Municipalities of Maramag, Pangantucan, Talakag, and City of Valencia, Bukidnon

AVAILABLE PAMO DOCUMENTS

Check the box only if available AND applicable in your PAMO

- [x] Protected Area Management Plan
- [x] PAMB Operations Manual
- [x] Ecotourism Management Plan
- [ ] Protected Area Financial Plan

LOCATION AND AREA COVER

	No.	List
Barangays	21	-
Municipalities	4	Maramag, Pangantucan, Talakag, and Valencia City
Province/s	1	Bukidnon

TOTAL AREA BASED ON ECOSYSTEM

	Ha.	Ecosystems
Terrestrial	22,225.11	Lowland dipterocarp, montane, and mossy forests that serve as critical habitats for endemic species and as vital watersheds for surrounding communities.
TOTAL	**22,225.11 ha**	

PA MANAGEMENT ZONES

	Ha.	Description
Strict Protection Zone (SPZ)	19,582.72	Old-growth and mossy forest; Critical habitat of the **Philippine Eagle** and other endemic species; Watershed recharge area for major river systems; Core zone for biodiversity conservation and ecological integrity; and Site for scientific research and biodiversity monitoring.
Multiple Use Zone (MUZ)	2,640.91	Ecotourism and education area; Community-managed sustainable use zone; Access and navigational routes; Special use and facility sites; and Buffer for conservation and livelihood.

CURRENT STAFFING COMPLEMENT

	No.	Plantilla	No.	JO/COS	No.
PASU	1	**Technical**	-	**Technical**	**5**
APASu	1	**PA Ranger**	1	**PA Ranger**	**16**
		Admin	-	**Admin**	**4**
TOTAL NO. OF STAFF: 28					

ZONING MAP

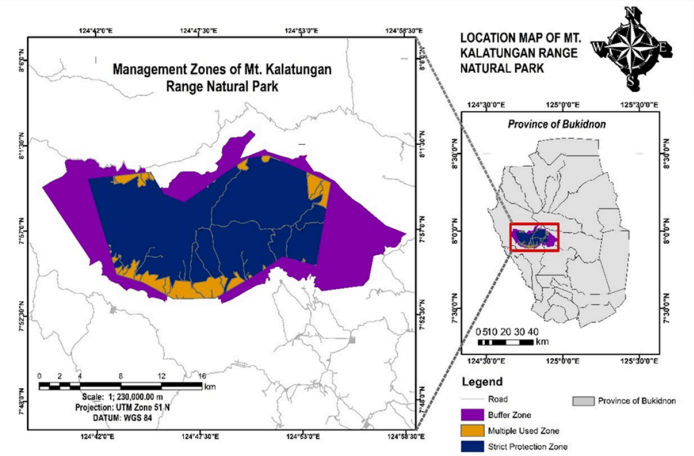

2025 BUDGET ALLOCATION

Source	Amount (PhP)
IPAF-RIA	96,352.50
IPAF-SAGF	32,117.50
GAA	9,744,000.00
LGU Co-financing	970,000.00
Others (Province Buk.)	4,250,000.00
TOTAL	**15,092,470.00**

BIOPHYSICAL PROFILE

PRIORITY SPECIES *(Top 5)*

List of Priority Flora Species	*Conservation Status*
1.**Gangu** (*Calophylum blancoi*)	OTS-O...
2. **Kaitum-itum** (*Syzygium sp.*)	OTS-O...
3. **Kalingag** (*Cinnamomum mercadoi*)	VU-Vu...
4. **Ulayan** (*Lithocarpus sultii*)	OTS-O...
5. **Malabakid** (*Turpina sphaerocarpa*)	OTS-O...

List of Priority Fauna Species	*Conservation Status*
1. **Brush Cuckoo (Pitopit)**	LC-Lea...
2. **Philippine Long-Tailed Macaque** (*Macaca fascicularis philippensis*)	VU-Vul...
3. **Philippine Hanging Parrot** (*Loriculus philippensis*)	OTS-Ot...
4. **Philippine Warty Pig** (*Sus philippensis*)	VU-Vul...
5. **Philippine Bulbul** (*Hypsipetes malaccensis*)	LC-Lea...

ECOSYSTEM SERVICES

List of Ecosystem Services

- Water Purification Service
- Air Filtration Service
- Medicinal Plant
- Erosion control
- Climate regulation
- Flood regulation
- Recreation and ecotourism
- Cultural heritage and spiritual values
- Educational and scientific inspiration
- Primary production (photosynthesis)

SOCIO-ECONOMIC AND CULTURAL PROFILE

PA OCCUPANTS (SRPAO/SEAMS)

No. of Households	861
No. of Tenured Migrants	1,785
No. of Non-Tenured Migrants	1,820
No. of ICCs/IPs	12
Total Area (Homelots and Farmlots)	**2348.14 ha**

PA COMMUNITY-BASED RESOURCE MANAGEMENT AGREEMENT (PACBRMA)

No. of PACBRMA	2
Total Area (ha)	1,297.79
Total No. of beneficiaries (Total PO members)	467
No. of PACBRMAs eligible as BDFEs	2

BIODIVERSITY FRIENDLY ENTERPRISES (BDFE)

No. of Eligible BDFEs	2
Total Area (ha)	1,297.79
Total No. of beneficiaries (Total PO members)	467

EXISTING RIGHTS

	Total Area (ha)
Ancestral Domain (CADT/CALT)	11,367
Titled Properties	MILALITTRA

List of ICCs/IPs

- **Portulin Talaandig Tribal Association (PTTA)**
- **Catal Lumad Development Association (Caluda)**
- **Dumiya Clan**
- **MANTALA**
- **Bayawon, Lungayan, Lukday, Pendonay, Tandakol Tribal Association (Blupenttras)**
- **Miarayon Lapok Lirongan Tinaytayan Tribal Association (Milalittra)**
- **Datu Mangangaso Sadio Wacdas**
- **Cambangon**
- **Upakat Meginged te Keretungan he Ebpengembetasan (UMKE)**
- **Nagkahiusang Manobo nga Manununod sa Yutang Kabilin (Namamayuk)**

SUSTAINABLE FINANCING

SPECIAL USE AGREEMENT IN PAs (SAPA)

No. of Approved SAPA	N/A
Total area cover (ha)	N/A
Total Annual Fee	N/A

INTEGRATED PROTECTED AREA FUND (IPAF)

	2022	*2023*	*2024*
IPAF Collection			
PA-RIA Utilization	N/A	N/A	N/A

Note: *To be updated data of IPAF due to changing of in-charge of collecting officer.*

Type of Existing Projects/Facilities within PA
• Visitor's Center in Brgy. Pigtauranan • View Deck in Brgy. Mendis • Construction of Hanging Footbridge in Brgy. Mendis • Ranger Monitoring Station in Brgy. New Eden • Automated Weather Station in Brgy. New Eden

List of Ecotourism Activities
• Hiking and Trekking • Cultural Immersion • Waterfall Exploration • Bird Watching • Botanical and Nature Tours

ECOTOURISM MANAGEMENT

Average annual visitor	39
Average annual income from ecotourism activities	10,705.79
No. of ecotourism facilities	2

EXISTING INFRASTRUCTURES AND FACILITIES

Type of Infrastructure/Facilities	Total No.	No. with ECC	No. with PAMB clearance/ PAMB endorsement	Issued with Cease and Desist Order (CDO)	Issued with Notice of Violation (NoV)
Roads	N/A	N/A	N/A	N/A	N/A
Schools	N/A	N/A	N/A	N/A	N/A
Commercial buildings	N/A	N/A	N/A	N/A	N/A
Residential buildings	N/A	N/A	N/A	N/A	N/A
Others (Hanging Footbridge)	1	ECC - OL - R10 - 2025 - 0240	1	N/A	N/A
TOTAL	**1**	**1**	**1**	-	-

SITE-SPECIFIC CHALLENGES, ISSUES AND CONCERNS

SITE-SPECIFIC CHALLENGES, ISSUES AND CONCERNS (TOP 5)	REMARKS ACTIONS TAKEN, PROPOSED STRATEGIES, INNOVATIONS OR IMPROVEMENTS
• Multiple sightings of the Philippine Eagle in Mt. Kalatungan Range Natural Park for the 3rd Quarter CY 2025.	• Conducted regular field monitoring and documentation with PAMO, BLVs, and partner agencies. • Establish protection zones around possible nesting areas. • Scheduled CEPA IN collaboration with LGU Valencia/City ENRO
• The CBFM area of PO FAME was originally outside the legislated Mt. Kalatungan Range Natural Park (MKaRNP), but after the official demarcation, it became part of the PA.	• Issued suspension of all harvesting, cutting, removal, transport, or utilization of planted trees to CBFM area of PO-FAME. • After the expiration of the CBFM, the area should be converted into a PACBRMA to ensure consistency with NIPAS Act and PA governance mechanisms.
• Existing sitios within Mt. Kalatungan Range Natural Park poses challenges in aligning settlements and livelihoods with PA zoning and conservation objectives.	• Conduct ground validation, socio-economic profiling, and community consultations for appropriate options.

LIST OF REFERENCES

PA Management Plan (2023-2033); SRPAO/SEAMS (2020-2021); SEMP (2024-2034); BAMS (CY 2024); BMS (CY 2025); ***DAO 2019-09****: Updated National List of Threatened Fauna ;* ***DAO 2017-11****: Updated National List of Threatened Philippine Plants and their Categories; and IUCN List of Threatened Species*