MT. MALINDANG NATURAL PARK

RA 11038 (ENIPAS Act of 2018)

Region 10 Cities of Oroquieta,Tangub,Ozamiz, and the Municipalities of Concepcion, Sapang Dalaga, Calamba, Aloran, Panaon, Jimenez, Sinacaban, Tudela, Clarin, Bonifacio, Don Victoriano, and Lopez Jaena, Misamis Occidental

Global Recognition: *29th ASEAN Heritage Park (AHP)*

AVAILABLE PAMO DOCUMENTS

Check the box only if available AND applicable in your PAMO

- ☑ Protected Area Management Plan
- ☑ PAMB Operations Manual
- ☑ Ecotourism Management Plan
- ☐ Protected Area Financial Plan

LOCATION AND AREA COVER

	No.	List
Barangays	65	-
Municipalities	15	
Province/s	1	Misamis Occidental

ZONING MAP

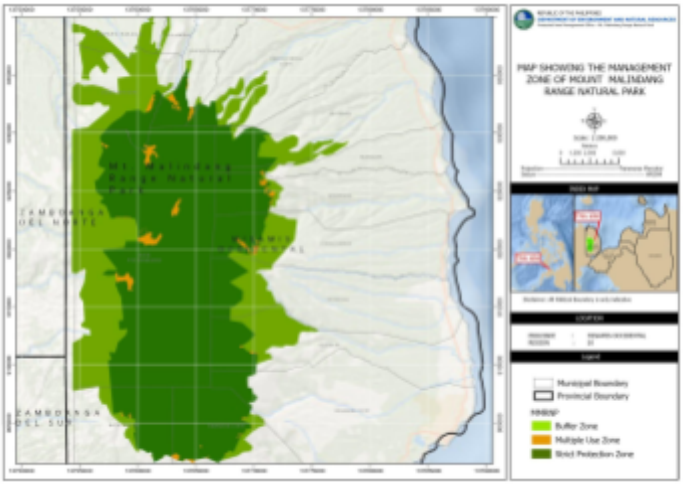

TOTAL AREA BASED ON ECOSYSTEM

	Ha.	Ecosystems
Terrestrial	53,028	*Annual Crop (877.41), Brush/Shrubs (8,414.71), Built-up (219.55), Closed Forest (23,963.46), Grassland (3,647.97), Inland Water (205.36), Open Forest (12,352.37), Perennial Crop (2,739.36)*
Coastal and Marine	0	N/A
TOTAL	**53,028 ha**	

PA MANAGEMENT ZONES

	Ha.	Description
Strict Protection Zone (SPZ)	33,955.18	*Core habitats of endemic flora and fauna, mossy forests, roosting and nesting sites of birds, watershed headwaters, and areas for scientific research and biodiversity monitoring*
Multiple Use Zone (MUZ)	738.82	*Ecotourism sites, navigational lanes, designated trails, PACBRMA*
Buffer Zone (BZ)	18,334	*Agricultural farms, settlement areas adjacent to the PA, rehabilitation and reforestation sites, and PACBRMA*

2025 BUDGET ALLOCATION

Source	Amount (PhP)
IPAF-RIA	0
IPAF-SAGF	0
GAA	7,936,000
LGU Co-financing	0
Others	0
TOTAL	**7,936,000**

CURRENT STAFFING COMPLEMENT

	No.	Plantilla	No.	JO/COS	No.
PASU	1	Technical	7	Technical	1
APASu	1	PA Ranger	0	PA Ranger	23
		Admin	2	Admin	4
TOTAL NO. OF STAFF: 37					

BIOPHYSICAL PROFILE

PRIORITY SPECIES *(Top 5)*

List of Priority Flora Species	Conservation Status
1. **Latipo** *(Medinilla malindangensis)*	N/A
2. **Almaciga** (*Agathis philippinensis*)	VU-Vu...
3. **White Lauan** (*Shorea contorta*)	VU-Vu...
4. **Tangile** (*Shorea polysperma*)	VU-Vu...
5. **Kalingag** (*Cinnamomum mercadoi*)	OTS-O...

List of Priority Fauna Species	Conservation Status
1. **Colasisi** (*Loriculus philippensis*)	CR-Cri...
2. **Philippine Warty Pig** (*Sus philippensis*)	VU-Vul...
3. **Long-tailed Macaque** (*Macaca fascicularia*)	VU-Vul...
4. **Philippine Serpent-Eagle** (*Spilornis holospilus*)	LC - Le...
5. **Southern Rufous Hornbill** (*Buceros mindanensis*)	VU-Vul...

ECOSYSTEM SERVICES

List of Ecosystem Services	
• Freshwater supply	• Habitat for endemic and threatened species
• Climate regulation	• Educational and research opportunities
• Timber and non-timber forest products	• Watershed and hydrological cycle support
• Flood control and soil erosion prevention	• Ecotourism and recreation

SOCIO-ECONOMIC AND CULTURAL PROFILE

PA OCCUPANTS (SRPAO/SEAMS)

No. of Households	2484
No. of Tenured Migrants	1029
No. of Non-Tenured Migrants	N/A
No. of ICCs/IPs	N/A
Total Area (Homelots and Farmlots)	3768.94 ha

PA COMMUNITY-BASED RESOURCE MANAGEMENT AGREEMENT (PACBRMA)

No. of PACBRMA	5
Total Area (ha)	2,114.33
Total No. of beneficiaries (Total PO members)	205 (subject for updating)
No. of PACBRMAs eligible as BDFEs	0

BIODIVERSITY FRIENDLY ENTERPRISES (BDFE)

No. of Eligible BDFEs	0
Total Area (ha)	0
Total No. of beneficiaries (Total PO members)	0

EXISTING RIGHTS

	Total Area (ha)
Ancestral Domain (CADT/CALT)	9,500
Titled Properties	0

List of ICCs/IPs
Subanen

SUSTAINABLE FINANCING

SPECIAL USE AGREEMENT IN PAs (SAPA)

No. of Approved SAPA	1
Total area cover (ha)	1.117
Total Annual Fee	4,212

Type of Existing Projects/Facilities within PA
• Ecotourism facilities, transmission/power lines, cell sites • Water systems, road projects • Monitoring stations, forest ranger station, detachment • Community build-up areas

ECOTOURISM MANAGEMENT

Average annual visitor	217
Average annual income from ecotourism activities	10,660.83
No. of ecotourism facilities	11

List of Ecotourism Activities
Climbing/Hiking/Trekking; Bird watching; Swimming; Visiting waterfalls, rivers, springs

INTEGRATED PROTECTED AREA FUND (IPAF)

	2022	*2023*	*2024*
IPAF Collection	351,099.66	301,608.15	444,761.62
PA-RIA Utilization	0	0	0

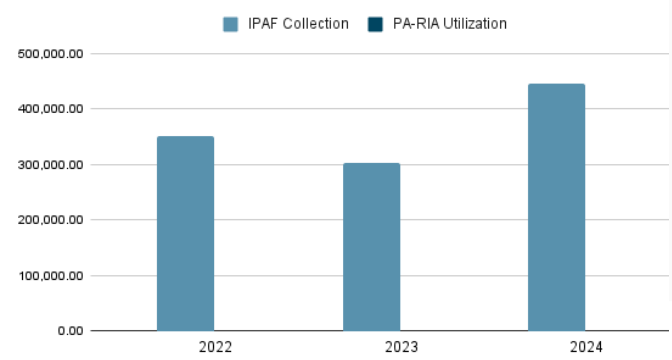

EXISTING INFRASTRUCTURES AND FACILITIES

Type of Infrastructure/Facilities	Total No.	No. with ECC	No. with PAMB clearance/ PAMB endorsement	Issued with Cease and Desist Order (CDO)	Issued with Notice of Violation (NoV)
Roads	42	No data	42	3	No data
Schools	82	No data	No data	No data	No data
Commercial buildings	6	No data	No data	No data	No data
Residential buildings	2484	No data	No data	No data	No data
Others	835	No data	No data	No data	No data
TOTAL	**3,449**	-	**42**	**3**	-

SITE-SPECIFIC CHALLENGES, ISSUES AND CONCERNS

SITE-SPECIFIC CHALLENGES, ISSUES AND CONCERNS (TOP 5)	REMARKS ACTIONS TAKEN, PROPOSED STRATEGIES, INNOVATIONS OR IMPROVEMENTS
Hunting/trapping/killing of wildlife	Conducted extensive CEPA
Slash-and-burn activities	Conducted extensive CEPA, filed cases
Expansion of farmlots	Conducted SRPAO, CEPA, and coordinated with LGUs
Increased number of PA occupants	Conducted SRPAO, CEPA, and coordinated with LGUs
Illegal infrastructure developments	Coordinated with proponents/contractors, filed cases

LIST OF REFERENCES

*PA Management Plan (2024-2033); SRPAO/SEAMS (2019-2024); BAMS; BMS; **DAO 2019-09**: Updated National List of Threatened Fauna ; **DAO 2017-11**: Updated National List of Threatened Philippine Plants and their Categories; and IUCN List of Threatened Species*