MAINIT HOTSPRING PROTECTED LANDSCAPE

RA 11038 (ENIPAS Act of 2018)

Region 11 Municipality of Nabunturan, Davao de Oro

AVAILABLE PAMO DOCUMENTS

Check the box only if available AND applicable in your PAMO

- ☑ Protected Area Management Plan
- ☑ PAMB Operations Manual
- ☑ Ecotourism Management Plan
- ☑ Protected Area Financial Plan

LOCATION AND AREA COVER

	No.	List
Barangays	2	Mainit and Bukal
Municipalities	1	Nabunturan
Province/s	1	Davao de Oro

TOTAL AREA BASED ON ECOSYSTEM

	Ha.	Ecosystems
Terrestrial	1,422.63	Forestland
Coastal and Marine	N/A	N/A
TOTAL	**1,422.63 ha**	

PA MANAGEMENT ZONES

	Ha.	Description
Strict Protection Zone (SPZ)	916.2	*Conservation for flora and fauna (priority species), protection for natural-grown trees, research and monitoring*
Multiple Use Zone (MUZ)	506.4	*Ecotourism, settlement, livelihood*

CURRENT STAFFING COMPLEMENT

	No.	Plantilla	No.	JO/COS	No.
PASU	1	**Technical**	2	**Technical**	7
Deputy PASu	1	**PA Ranger**	0	**PA Ranger**	4
		Admin	0	**Admin**	3
TOTAL NO. OF STAFF: 18					

ZONING MAP

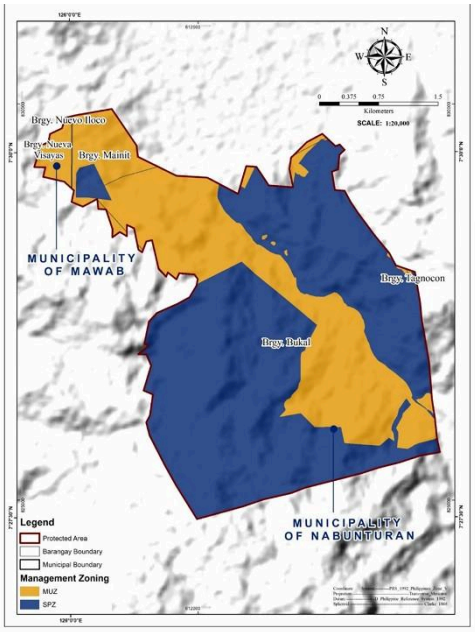

2025 BUDGET ALLOCATION

Source	Amount (PhP)
IPAF-RIA	2,593,400
IPAF-SAGF	N/A
GAA	3,412,000
LGU Co-financing	N/A
Others	N/A
TOTAL	**6,005,400**

BIOPHYSICAL PROFILE

PRIORITY SPECIES *(Top 5)*

List of Priority Flora Species	*Conservation Status*
1. **Begonias** *(Begonia sp.)*	OTS-O...
2. **Red lauan** *(Shorea negrosensis)*	VU-Vu...
3. **White lauan** *(Shorea contorta)*	VU-Vu...
4. **Sangilo** *(Pistacia chinensis)*	LC-Le...
5. **Narra** *(Pterocarpus indicus)*	VU-Vu...

List of Priority Fauna Species	*Conservation Status*
1. **Philippine serpent eagle** *(Spilornis holospilus)*	LC-Lea...
2. **Philippine hanging parrot** *(Loriculus philippensis)*	CR-Cri...
3. **Mindanao horned frog** *(Pelobatrachus stejnegeri)*	OTS-Ot...
4. **White-eared brown dove** *(Phapitreron leucotis)*	LC-Lea...
5. **Jewel beetles** *(Pachyrhynchus sp.)*	VU-Vul...

ECOSYSTEM SERVICES

List of Ecosystem Services
Provisioning; Regulating; Supporting; and Cultural

SOCIO-ECONOMIC AND CULTURAL PROFILE

PA OCCUPANTS (SRPAO/SEAMS)

No. of Households	625
No. of Tenured Migrants	121
No. of Non-Tenured Migrants	504
No. of ICCs/IPs	355
Total Area (Homelots and Farmlots)	266.69 ha

PA COMMUNITY-BASED RESOURCE MANAGEMENT AGREEMENT (PACBRMA)

No. of PACBRMA	N/A
Total Area (ha)	N/A
Total No. of beneficiaries (Total PO members)	N/A
No. of PACBRMAs eligible as BDFEs	N/A

BIODIVERSITY FRIENDLY ENTERPRISES (BDFE)

No. of Eligible BDFEs	N/A
Total Area (ha)	N/A
Total No. of beneficiaries (Total PO members)	N/A

EXISTING RIGHTS

	Total Area (ha)
Ancestral Domain (CADT/CALT)	1112.64
Titled Properties	0

List of ICCs/IPs
Mansaka

SUSTAINABLE FINANCING

SPECIAL USE AGREEMENT IN PAs (SAPA)

No. of Approved SAPA	1
Total area cover (ha)	0.9912
Total Annual Fee (Php)	598,094.50

Type of Existing Projects/Facilities within PA
• *Ecotoursim* • *Transmission/power lines* • *Communication*

INTEGRATED PROTECTED AREA FUND (IPAF)

	2022	*2023*	*2024*
IPAF Collection	3,335,945.04	2,192,421.27	2,042,939.74
PA-RIA Utilization	5,379,000.00	2,449,200.00	2,799,630.00

ECOTOURISM MANAGEMENT

Average annual visitor	10,000
Average annual income from ecotourism activities	Php 300,000
No. of ecotourism facilities	2

List of Ecotourism Activities
• **Hot Spring (Recreation)** • **Caving**

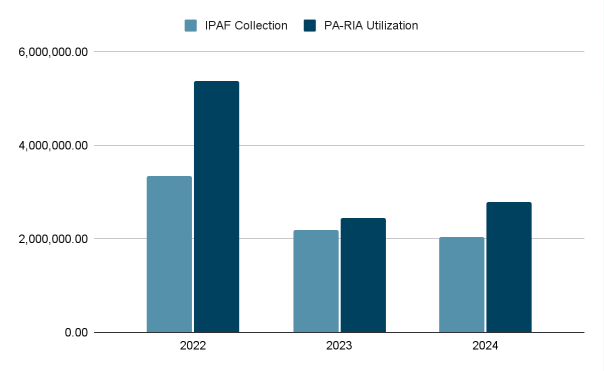

EXISTING INFRASTRUCTURES AND FACILITIES

Type of Infrastructure/Facilities	Total No.	No. with ECC	No. with PAMB clearance/ PAMB endorsement	Issued with Cease and Desist Order (CDO)	Issued with Notice of Violation (NoV)
Roads	1	1	1	0	0
Schools	5	0	5	0	0
Commercial buildings	0	0	0	0	0
Residential buildings	625	0	625	0	0
Others	114	1	114	0	0
TOTAL	**745**	**2**	**745**	**0**	**0**

SITE-SPECIFIC CHALLENGES, ISSUES AND CONCERNS

SITE-SPECIFIC CHALLENGES, ISSUES AND CONCERNS (TOP 5)	REMARKS ACTIONS TAKEN, PROPOSED STRATEGIES, INNOVATIONS OR IMPROVEMENTS
Small-scale mining	Proposed Boundary Modification (exclusion of identified mining areas and expansion at biodiversity-rich areas)
Unsustainable Farming	PA patrolling and monitoring
	CEPA Campaigns
	Issuance of Show Cause Orders and Cease-and-Desist Orders

LIST OF REFERENCES

PA Management Plan (2020-2029); SRPAO/SEAMS (CY 2024); BAMS (CY 2022); BMS (CY 2025); ***DAO 2019-09****: Updated National List of Threatened Fauna ;* ***DAO 2017-11****: Updated National List of Threatened Philippine Plants and their Categories; and IUCN List of Threatened Species*