MATI PROTECTED LANDSCAPE

RA 11038 (ENIPAS Act of 2018)

Region 11 Municipalities of Davao Oriental

AVAILABLE PAMO DOCUMENTS

Check the box only if available AND applicable in your PAMO

- ☑ Protected Area Management Plan
- ☑ PAMB Operations Manual
- ☑ Ecotourism Management Plan
- ☐ Protected Area Financial Plan

LOCATION AND AREA COVER

	No.	List
Barangays	3	Barangay Culian Barangay Central Barangay Sainz
Municipalities	1	Mati City
Province/s	1	Davao Oriental

ZONING MAP

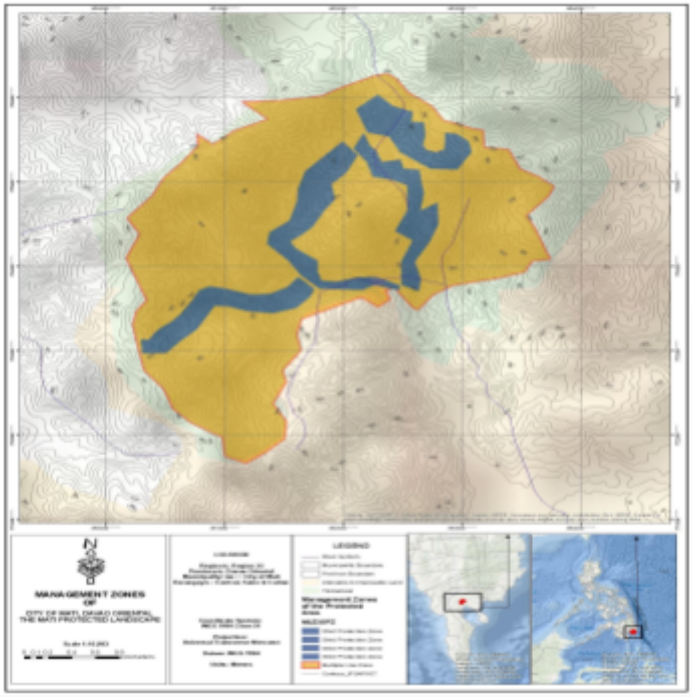

TOTAL AREA BASED ON ECOSYSTEM

	Ha.	Ecosystems
Terrestrial	884.46	*Tropical lowland forest; agroforest; Watershed*
Coastal and Marine	N/A	N/A
TOTAL	**884.46 ha**	

PA MANAGEMENT ZONES

	Ha.	Description
Strict Protection Zone (SPZ)	158.29	*Habitat for different native and endemic species; Watershed system*
Multiple Use Zone (MUZ)	726.17	*Ecotourism sites, agroforestry, and settlements for tenured migrants and forest occupants*

CURRENT STAFFING COMPLEMENT

	No.	Plantilla	No.	JO/COS	No.
PASU	1	**Technical**	7	**Technical**	7
APASu	1	**PA Ranger**	0	**PA Ranger**	3
		Admin	0	**Admin**	0
TOTAL NO. OF STAFF: 19					

2025 BUDGET ALLOCATION

Source	Amount (PhP)
IPAF-RIA	N/A
IPAF-SAGF	N/A
GAA	2,581,000.00
LGU Co-financing	N/A
Others (SAA)	600,000.00
TOTAL	**3,181,000**

BIOPHYSICAL PROFILE

PRIORITY SPECIES *(Top 5)*

List of Priority Flora Species	*Conservation Status*
1. **Giant Staghorn Fern** *(Platycerium grande)*	CR-Cr...
2. Jade Vine *(Strongylodon macrobotrys)*	EN-En...
3. Kamagong *(Diospyros poncei merr.)*	CR-Cr...
4. Hoya *(Hoya crassicauli)*	EN-En...
5. Molave *(Vitex parviflora)*	OTS-O...

List of Priority Fauna Species	*Conservation Status*
1. **Mindanao Wattled Broadbill** *(Eurylaimus steerii)*	VU-Vu...
2. Southern Silvery Kingfisher *(Alcedo argentata)*	VU-Vu...
3. Philippine Dwarf Kingfisher *(Ceyx melanurus)*	VU-Vu...
4. Mindanao Tarictic Hornbill *(Ducula poliocephala)*	EN-En...
5. Pink-bellied Imperial-Pigeon *(Penelopides affinis)*	CR-Cr...

ECOSYSTEM SERVICES

List Ecosystem Services

- **1 Provisioning Services**
  - Provides clean water to the City of Mati
  - Agricultural production (fruits and vegetables)
  - Forest products such as timber (NGP areas)
- **2 Supporting Services**
  - Provides a suitable habitat for various endemic fauna species
  - Nutrient cycling, soil formation, and photosynthesis support various native and endemic flora species.
- **3 Cultural Services**
  - Ecotourism (bird watching, trail hiking, and other outdoor recreational activities)
  - Supports research activities from various local academic institutions (e.g. DOrSU)
- **4 Regulating Services**
  - Provides clean air to the City of Mati
  - Carbon sequestration
  - Flood regulation and mitigation through the watershed ecosystem
  - Pollination services that benefit the agricultural sector in Mati PL

Note: *The topographical setting of the Mati Protected Landscape makes it an ideal habitat for different fauna species. Noteworthy species include the Mindanao Pygmy Babbler (Dasycrotapha plateni), Tokay Gecko (Gekko gecko), Mindanao Scops Owl (Otus mirus), Giant Scops Owl (Otus gurneyi), Large Flying Fox (Pteropus vampyrus), and the Mindanao Flying Squirrel (Petinomys mindanensis). The Mati Protected Landscape also hosts a wide array of flora, with thirty-six (36) native and endemic plant species recorded as thriving in the area.*

SOCIO-ECONOMIC AND CULTURAL PROFILE

PA OCCUPANTS (SRPAO/SEAMS)

No. of Households	175
No. of Tenured Migrants	76
No. of Non-Tenured Migrants	875
No. of ICCs/IPs	97
Total Area (Homelots and Farmlots)	**606.39**

BIODIVERSITY FRIENDLY ENTERPRISES (BDFE)

No. of Eligible BDFEs	N/A
Total Area (ha)	N/A
Total No. of beneficiaries (Total PO members)	N/A

PA COMMUNITY-BASED RESOURCE MANAGEMENT AGREEMENT (PACBRMA)

No. of PACBRMA	4
Total Area (ha)	817.5
Total No. of beneficiaries (Total PO members)	163
No. of PACBRMAs eligible as BDFEs	N/A

EXISTING RIGHTS

	Total Area (ha)
Ancestral Domain (CADT/CALT)	**N/A**
Titled Properties	**34.1166**

List of ICCs/IPs
Mandaya

SUSTAINABLE FINANCING

SPECIAL USE AGREEMENT IN PAs (SAPA)

No. of Approved SAPA	N/A
Total area cover (ha)	N/A
Total Annual Fee	N/A

INTEGRATED PROTECTED AREA FUND (IPAF)

	2022	*2023*	*2024*
IPAF Collection	N/A	N/A	N/A
PA-RIA Utilization	N/A	N/A	N/A

Type of Existing Projects/Facilities within PA
• ***Mati Protected Landscape Information Center***   • ***Automated Weather Station - Mati PL***

Note: *The Mati Protected Landscape does not generate any revenue, as it has no designated income-generating or fee collection activities under the Integrated Protected Area Fund (IPAF).*

ECOTOURISM MANAGEMENT

Average annual visitor	N/A
Average annual income from ecotourism activities	N/A
No. of ecotourism facilities	1

List of Ecotourism Activities
• 1. Bird Watching and Wildlife Viewing   • 2. Trail Hiking/ trekking   • 3. Nature Sightseeing   • 4. Camping

EXISTING INFRASTRUCTURES AND FACILITIES

Type of Infrastructure/Facilities	Total No.	No. with ECC	No. with PAMB clearance/ PAMB endorsement	Issued with Cease and Desist Order (CDO)	Issued with Notice of Violation (NoV)
Roads	2	-	-	-	-
Schools	1	-	-	-	-
Commercial buildings	7	-	-	-	-
Residential buildings	N/A	-	-	-	-
Others *(Electrical Utility Posts; Water System (Reservoir & Deep well); Cellular Towers; Street Lighting (Solar); Surveying Control Border Monument; Signages)*	147	-	25	-	-
TOTAL	**151**	**-**	**25**	**-**	**-**

SITE-SPECIFIC CHALLENGES, ISSUES AND CONCERNS

SITE-SPECIFIC CHALLENGES, ISSUES AND CONCERNS (TOP 5)	REMARKS ACTIONS TAKEN, PROPOSED STRATEGIES, INNOVATIONS OR IMPROVEMENTS
Residential and commercial development of non-tenured migrants in the Multiple Use Zone (MUZ)	Strengthen surveillance measures to prevent illegal settlement activities, increase manpower (Park Rangers), and integrate LAWIN in protected areas to fully acquire the necessary data before implementing any required actions.Enforce a strict policy against land sales within the protected area
Inactive POs in Mati PL	Conducted series of activities for CY 2025 in connection with the PACBRMA organizational strengthening in Mati PL, as the existing agreements are set to expire in 2026 and 2028. Pre-planning for the updating of the Community Resource Management Plan (CRMP) for the four POs will be conducted this year.
Proposed delineation of the zoning pattern for the Mati Protected Landscape	Proper delineation is needed to distinguish the MUZ and SPZ in the Mati PL, based on current land use, ecological features, and stakeholder consultations. This proposal will be presented to the PAMB and subsequently forwarded to the Central Office to integrate into next year's Work and Financial Plan (WFP).
Utilization of portions of PA to upland vegetable and other agricultural/plantation crop farms	Support the implementation of Sloping Agricultural Land Technology (SALT) for the forest occupants and the members of the People's Organization within the Mati Protected Landscape
Establishment of an Appropriate Staffing Pattern for Contract of Service (COS) and Regular Personnel in the Protected Area Management Office (PAMO) of the Mati PL	Role conflicts and divided priorities have been observed since the PAMO is attached to the CENRO. A clear organizational structure and defined staffing pattern are needed to ensure that personnel can perform their functions exclusively for the management of the Mati Protected Landscape.

LIST OF REFERENCES

PA Management Plan (2025-2034); Ecotourism Management Plan (2025-2029); SEAMS 2024; BMS in Mati Protected Landscape (Site 1 and 2) for C.Y. 2025; BAMS Report (C.Y. 2022); Commission on Audit (COA) Report - Inventory of existing establishments (Memorandum NOs. 24-014 and 24-015); Impact Monitoring of Ecotourism Activities (IMEA) CY 2025; ***DAO 2019-09****: Updated National List of Threatened Fauna ;* ***DAO 2017-11****: Updated National List of Threatened Philippine Plants and their Categories; and IUCN List of Threatened Species*