AGUSAN MARSH WILDLIFE SANCTUARY

RA 11038 (ENIPAS Act of 2018)

CARAGA Municipalities of Bunawan, Rosario, San Francisco, Talacogon, La Paz, and Loreto, Agusan del Sur

Global Recognition: *Ramsar Site No. 1009, ASEAN Heritage Park No. 42*

AVAILABLE PAMO DOCUMENTS

Check the box only if available AND applicable in your PAMO

- ☑ Protected Area Management Plan
- ☑ PAMB Operations Manual
- ☑ Ecotourism Management Plan
- ☑ Protected Area Financial Plan

LOCATION AND AREA COVER

	No.	List
Barangays	38	-
Municipalities	6	Bunawan, San Francisco, La Paz, Loreto, Talacogon, and Rosario
Province/s	1	Agusan del Sur

TOTAL AREA BASED ON ECOSYSTEM

	Ha.	Ecosystems
Terrestrial	40,940.96	*Peatlands(7,769.47 ha.)* *Inland Wetland(2540.97 ha.)* *Built-up(147.12 ha.)* *Agriculture(6,566.94 ha)* *Marshland (22,394.27 ha)* *Grassland(6.85 ha.)* *Brush/Shrubs (1515.32 ha.)*
Coastal and Marine	0	N/A
TOTAL	**40,940.96 ha**	

PA MANAGEMENT ZONES

	Ha.	Description
Strict Protection Zone (SPZ)	11,446.525	*Bat sanctuary, Kalaw sanctuary, crocodile sanctuary, forest vegetation*
Multiple Use Zone (MUZ)	29,494.435	*Ecotourism, Agricultural area, Fishing ground, navigational channel, special use area*

CURRENT STAFFING COMPLEMENT

	No.	Plantilla	No.	JO/COS	No.
PASU	**1**	**Technical**	**0**	**Technical**	**12**
APASu	**0**	**PA Ranger**	**0**	**PA Ranger**	**10**
		Admin	**0**	**Admin**	**6**
TOTAL NO. OF STAFF: 29					

ZONING MAP

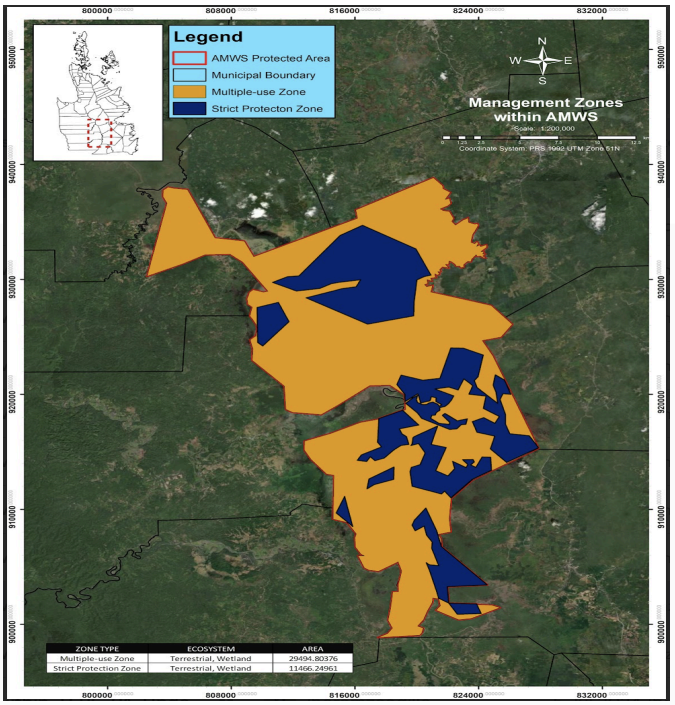

2025 BUDGET ALLOCATION

Source	Amount (PhP)
IPAF-RIA	0
IPAF-SAGF	0
GAA	37,685,000
LGU Co-financing	0
Others	0
TOTAL	**37,685,000**

Department of Environment and Natural Resources
Biodiversity Management Bureau

BIOPHYSICAL PROFILE

PRIORITY SPECIES *(Top 5)*

List of Priority Flora Species	*Conservation Status*
1. ***Garcinia linearifolia***	CR-Crit...
2. ***Syzygium iwahigense***	CR-Crit...
3. **Ribbon Fern** *(Ophioderma redactophyllum)*	CR-Crit...
4. **Giant Staghorn Fern** *(Platycerium grande)*	CR-Crit...
5. **Waling-waling** *(Vanda sanderiana)*	CR-Crit...

List of Priority Fauna Species	*Conservation Status*
1. **Philippine Duck** *(Anas luzonica)*	VU-Vulner...
2. **Mindanao Hornbill** *(Penelopides affinis)*	EN-Endan...
3. **Amethyst Brown Dove** *(Phapitreron amethystinus)*	CR-Critica...
4. **Southern Silvery Kingfisher** *(Ceyx argentatus)*	VU-Vulner...
5. **Philippine Green Pigeon** *(Treron axillaris)*	VU-Vulner...

ECOSYSTEM SERVICES

List of Ecosystem Services		
• Flood hazard regulation • Global and Local Climate regulation • Recreation and Tourism • Pest regulation • Pollination	• Cultural heritage • Provision of Food • Provision of timber • Provision of non-forest products • Provision of water	• Education and research • Spiritual and religious value • Water purification • Air quality regulation • Aesthetic value

SOCIO-ECONOMIC AND CULTURAL PROFILE

PA OCCUPANTS (SRPAO/SEAMS)

No. of Households	5639
No. of Tenured Migrants	135
No. of Non-Tenured Migrants	5504
No. of ICCs/IPs	1
Total Area (Homelots and Farmlots)	272.2

PA COMMUNITY-BASED RESOURCE MANAGEMENT AGREEMENT (PACBRMA)

No. of PACBRMA	N/A
Total Area (ha)	N/A
Total No. of beneficiaries (Total PO members)	N/A
No. of PACBRMAs eligible as BDFEs	N/A

BIODIVERSITY FRIENDLY ENTERPRISES (BDFE)

No. of Eligible BDFEs	3
Total Area (ha)	N/A
Total No. of beneficiaries (Total PO members)	108

EXISTING RIGHTS

	Total Area (ha)
Ancestral Domain (CADT/CALT)	22,727.0467
Titled Properties	-

List of ICCs/IPs
Agusanon Manobo

SUSTAINABLE FINANCING

SPECIAL USE AGREEMENT IN PAs (SAPA)

No. of Approved SAPA	0
Total area cover (ha)	0
Total Annual Fee	0

INTEGRATED PROTECTED AREA FUND (IPAF)

	2022	*2023*	*2024*
IPAF Collection	40,380.00	73,540.00	86,280.00
PA-RIA Utilization	0	0	0

Type of Existing Projects/Facilities within PA	
• *Tourism facilities,*	• *communication*
• *transmission/power lines*	

ECOTOURISM MANAGEMENT

Average annual visitor	250
Average annual income from ecotourism activities	82,149.93
No. of ecotourism facilities	3

List of Ecotourism Activities	
• canoeing	• swimming
• bird watching	• cultural immersion

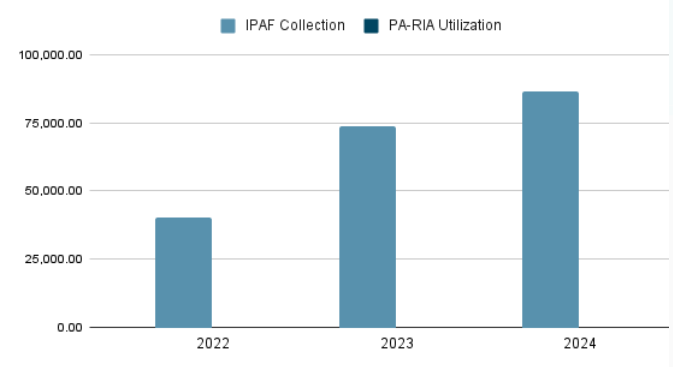

Note: *No PA-RIA utilization for the indicated years due to the small amount of IPAF collection.*

EXISTING INFRASTRUCTURES AND FACILITIES

Type of Infrastructure/Facilities	Total No.	No. with ECC	No. with PAMB clearance/ PAMB endorsement	Issued with Cease and Desist Order (CDO)	Issued with Notice of Violation (NoV)
Roads	5	5	5	0	0
Schools	28	0	1	0	0
Commercial buildings	5	2	3	0	0
Residential buildings	2686	0	0	0	0
Others	873	1	15	0	0
TOTAL	**3597**	**8**	**23**	**0**	**0**

SITE-SPECIFIC CHALLENGES, ISSUES AND CONCERNS

SITE-SPECIFIC CHALLENGES, ISSUES AND CONCERNS (TOP 5)	REMARKS ACTIONS TAKEN, PROPOSED STRATEGIES, INNOVATIONS OR IMPROVEMENTS
Land conversion and agricultural expansion	• Promote sustainable land use practices within ancestral and protected areas. • Strengthen coordination between NCIP, DENR, and LGU in land use planning.
Invasive Alien Species (IAS)	• Conduct regular biodiversity monitoring and Impact Monitoring. • Prevent introduction and spread of invasive alien species within ecosystems.
Conflicting and non-harmonize management between the DENR, NCIP, & DAR	• Integrate ADSDPP, CLUP, and PA Management Plan into unified land use planning frameworks. • Conduct regular joint meetings and field validation activities.
Anthropogenic activities such as timber poaching, wildlife hunting, electrofishing, and slash-burning that led to peat fires	• Conduct IEC campaigns on wildlife laws, forest protection, and peatland management. • Strengthen law enforcement and community-based surveillance systems. • Promote environmental awareness and alternative livelihood programs.
Land misclassification	• Validate and harmonize land classification and tenure boundaries.

LIST OF REFERENCES

PA Management Plan (2021-2031);SRPAO (2023); SEAMS (2017); BAMS; BMS; DAO 2019-09: Updated National List of Threatened Fauna; DAO 2017-11: Updated National List of Threatened Philippine Plants and their Categories