# BANGAN HILL NATIONAL PARK

*RA 7954 of 1995*

**Region 2** Municipality of Bayombong, Nueva Vizcaya

## AVAILABLE PAMO DOCUMENTS

*Check the box only if available AND applicable in your PAMO*

- ☑ Protected Area Management Plan
- ☑ PAMB Operations Manual
- ☑ Ecotourism Management Plan
- ☐ Protected Area Financial Plan

## LOCATION AND AREA COVER

| | *No.* | *List* |
|---|---|---|
| **Barangays** | 2 | Vista Alegre and Magsaysay |
| **Municipalities** | 1 | Bayombong |
| **Province/s** | 1 | Nueva Vizcaya |

## TOTAL AREA BASED ON ECOSYSTEM

| | *Ha.* | *Ecosystems* |
|---|---|---|
| **Terrestrial** | 12.77 | *Forest, grassland* |
| **Coastal and Marine** | - | N/A |
| **TOTAL** | **12.77 ha** | |

## PA MANAGEMENT ZONES

| | *Ha.* | *Description* |
|---|---|---|
| **Strict Protection Zone (SPZ)** | 2.466 | Biodiversity monitoring |
| **Multiple Use Zone (MUZ)** | 10.311 | Ecotourism Activities and Migrants. |

## CURRENT STAFFING COMPLEMENT

| | *No.* | *Plantilla* | *No.* | *JO/COS* | *No.* |
|---|---|---|---|---|---|
| **PASU** | 1 | **Technical** | 0 | **Technical** | 1 |
| **APASu** | 1 | **PA Ranger** | 0 | **PA Ranger** | 1 |
| | | **Admin** | 0 | **Admin** | 0 |
| **TOTAL NO. OF STAFF: 4** | | | | | |

## ZONING MAP

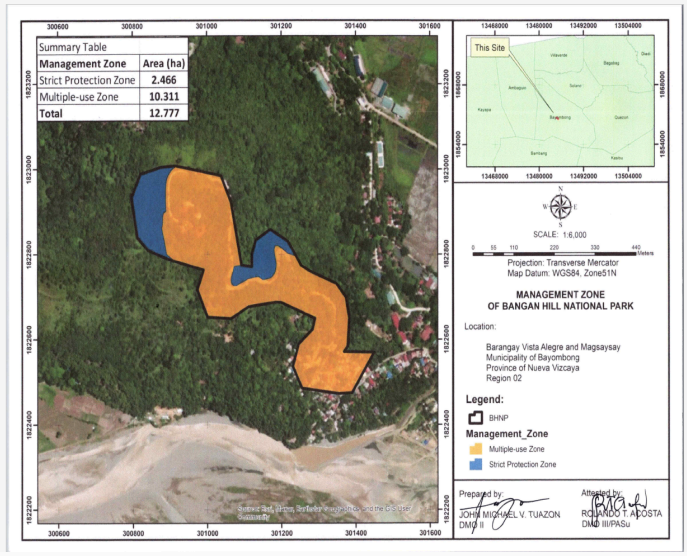


## 2025 BUDGET ALLOCATION

| *Source* | *Amount (PhP)* |
|---|---|
| **IPAF-RIA** | 403,000.00 |
| **IPAF-SAGF** | None |
| **GAA** | 1,515,000.00 |
| **LGU Co-financing** | None |
| **Others** | - |
| **TOTAL** | **1,648,000.00** |

# BIOPHYSICAL PROFILE

## PRIORITY SPECIES *(Top 5)*

| *List of Priority Flora Species* | *Conservation Status* |
|---|---|
| 1. **Narra** (*Pterocarpus indicus*) | VU-Vulne... |
| 2. **Acacia** (*Acacia auriculiformis*) | EN-Enda... |
| 3. **Teak** (*Tectona grandis*) | EN-Enda... |
| 4. **Molave** (*Vitex parviflora*) | VU-Vulne... |
| 5. **Dita** (*Alstonia scholaris*) | LC-Least ... |

| *List of Priority Fauna Species* | *Conservation Status* |
|---|---|
| *1.**Philippine Serpent Eagle** (Spilormis holospilus)* | CR-Crit... |
| *2. **Philippine Bulbul** (Hypsipetes philippinus)* | EN-End... |
| *3. **White-eared Brown dove** (Phapitreron leucotis)* | CR-Crit... |
| *4. **SmallFlying Fox** (Pteropus hypomelanus)* | CR-Crit... |
| *5. **Water Monitor Lizard** (Varanus Salvator)* | CR-Crit... |

## ECOSYSTEM SERVICES

| *List of Ecosystem Services* |
|---|
| • **Cultural (Ecotourism)** |

# SOCIO-ECONOMIC AND CULTURAL PROFILE

## PA OCCUPANTS (SRPAO/SEAMS)

| | |
|---|---|
| **No. of Households** | 87 |
| **No. of Tenured Migrants** | 39 |
| **No. of Non-Tenured Migrants** | 48 |
| **No. of ICCs/IPs** | None |
| **Total Area (Homelots and Farmlots)** | 5893.85 sq. m |

## PA COMMUNITY-BASED RESOURCE MANAGEMENT AGREEMENT (PACBRMA)

| | |
|---|---|
| **No. of PACBRMA** | **None** |
| **Total Area (ha)** | N/A |
| **Total No. of beneficiaries (Total PO members)** | N/A |
| **No. of PACBRMAs eligible as BDFEs** | N/A |

## BIODIVERSITY FRIENDLY ENTERPRISES (BDFE)

| | |
|---|---|
| **No. of Eligible BDFEs** | None |
| **Total Area (ha)** | - |
| **Total No. of beneficiaries (Total PO members)** | - |

## EXISTING RIGHTS

| | *Total Area (ha)* |
|---|---|
| **Ancestral Domain (CADT/CALT)** | None |
| **Titled Properties** | - |

# SUSTAINABLE FINANCING

## SPECIAL USE AGREEMENT IN PAs (SAPA)

| | |
|---|---|
| **No. of Approved SAPA** | None |
| **Total area cover (ha)** | |
| **Total Annual Fee** | |

| *Type of Existing Projects/Facilities within PA* |
|---|
| • *Eco-tourism facilities*<br>• *Communication tower* |

## ECOTOURISM MANAGEMENT

| | |
|---|---|
| **Average annual visitor** | 376 ( 2023 and 2024) |
| **Average annual income from ecotourism activities** | 13,000.00 |
| **No. of ecotourism facilities** | 13 |

## INTEGRATED PROTECTED AREA FUND (IPAF)

| | *2022* | *2023* | *2024* |
|---|---|---|---|
| **IPAF Collection** | 178,559.92 | 466,669.76 | 321,709.84 |
| **PA-RIA Utilization** | - | 191,780.00 | 198,000.00 |

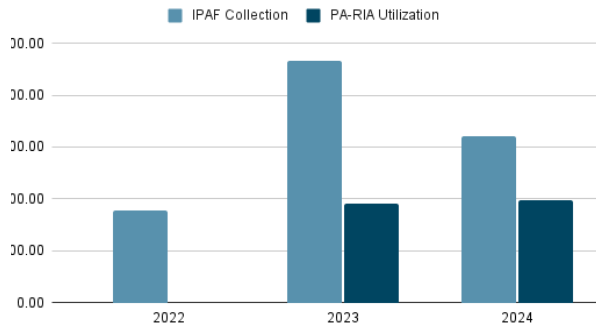

| List of Ecotourism Activities | |
|---|---|
| • Jogging<br>• Walking<br>• Nature Tripping<br>• Bird Watching | • Hiking<br>• Camping and Biking<br>• Professional Filming and Photo shoot |

## EXISTING INFRASTRUCTURES AND FACILITIES

| Type of Infrastructure/Facilities | Total No. | No. with ECC | No. with PAMB clearance/ PAMB endorsement | Issued with Cease and Desist Order (CDO) | Issued with Notice of Violation (NoV) |
|---|---|---|---|---|---|
| **Roads** | 1 (Bangan Hill Road-RA 7954) | On the process of ECC Application | Yes | - | - |
| **Schools** | None | None | None | None | None |
| **Commercial buildings** | None | None | None | None | None |
| **Residential buildings** | 87 (39 are tenured migrants) | - | - | - | - |
| **Others** | 17 | 1 with ECC, the rest on process | - | - | - |
| **TOTAL** | **105** | **1** | **-** | **-** | **-** |

## SITE-SPECIFIC CHALLENGES, ISSUES AND CONCERNS

| SITE-SPECIFIC CHALLENGES, ISSUES AND CONCERNS (TOP 5) | REMARKS<br>ACTIONS TAKEN, PROPOSED STRATEGIES, INNOVATIONS OR IMPROVEMENTS |
|---|---|
| Presence of an identified illegal occupant within the premises of the protected area | Assessment and dialogue that could lead to the filing of a case on RA 11038 section 20 (n) Occupying or dwelling in any public land within the protected area without clearance from the PAMB |
| Potential intruders from the vicinity of the PA due to the absence of monitoring equipment such as CCTV | Provision of CCTVs in strategic locations as monitoring tools |
| No internet at the PAMO to respond to emergencies and would be used by students and visitors to further attract more tourists | Request proposal addressed to PLGU Provincial Development Fund was prepared for the provision of "WIFI ti UMILI" and 12 units of CCTVs for installation |
| In conducting BMS, there are instances where PAMO staff/BMS team directly handle fauna, especially when conducting fauna monitoring that involves the use of mistnets. PAMO staff have been incapacitated in terms of handling wildlife and encountering wildlife that may possess zoonotic diseases and carriers of the virus | Capacitation of PAMO staff in the proper handling of wildlife to avoid injury to wildlife before release and vaccination of PAMO staff for the anti-rabies vaccine. |
| Height limit of communication towers within the Protected Area | Amendment of the provision of DAO 2009-09 |

### LIST OF REFERENCES

*PA Management Plan (2024-2033); SRPAO/SEAMS (2023); BAMS 2022; BMS 2022, 2023, 2024 and 2025; PIM 2024 and 2025; Ecotourism Management Plan (2024-2029); DAO 2019-09: Updated National List of Threatened Fauna ; DAO 2017-11: Updated National List of Threatened Philippine Plants and their Categories; Communication Plan with KAP survey (2024-2029); and IUCN List of Threatened Species*