CASECNAN PROTECTED LANDSCAPE

RA 11038 (ENIPAS Act of 2018)

Region 2 Provinces of Nueva Vizcaya, Aurora, Quirino, and Nueva Ecija

AVAILABLE PAMO DOCUMENTS

Check the box only if available AND applicable in your PAMO

- ☑ Protected Area Management Plan
- ☑ PAMB Operations Manual
- ☑ Ecotourism Management Plan
- ☐ Protected Area Financial Plan

LOCATION AND AREA COVER

	No.	List
Barangays	32	-
Municipalities	8	Alfonso Castañeda, Aritao, Dupax del Norte, Dupax del Sur, Dipaculao, Maria Aurora, Nagtipunan, Carranglan
Province/s	4	Nueva Vizcaya; Quirino; Aurora; Nueva Ecija

TOTAL AREA BASED ON ECOSYSTEM

	Ha.	Ecosystems
Terrestrial	86, 246.77	*Tropical Lowland Evergreen Rain Forest(Dipterocarp Forest), Tropical Upper Montane Rain Forest (Mossy Forest), Tropical Lower Montane Rain Forest (Pine Forest), Forest Over Limestone & Wetlands*
Coastal and Marine	0	N/A
TOTAL	**86,246.77 ha**	

ZONING MAP

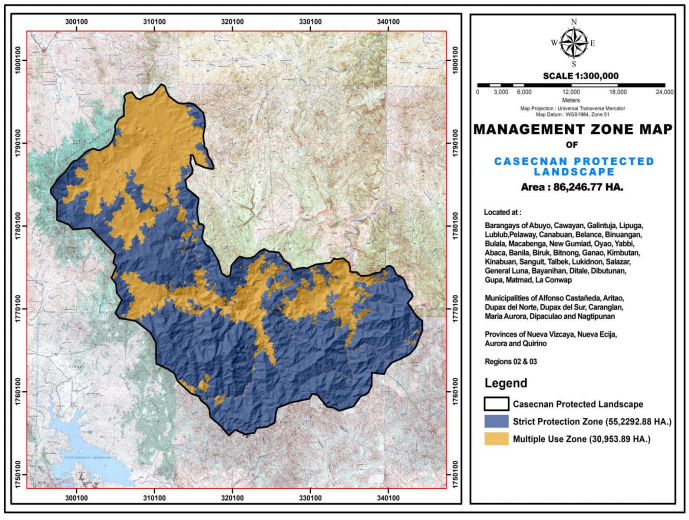

PA MANAGEMENT ZONES

	Ha.	Description
Strict Protection Zone (SPZ)	55,292.88	*Natural vegetation, forest and ecosystem types: Dipterocarp Forest, Mossy Forest, Pine Forest and wetlands; home of flora and fauna species set aside for conservation, protection and as permanent danger zone*
Multiple Use Zone (MUZ)	30,953.89	*Traditional or sustainable land and water use, including agriculture, agroforestry, aquaculture and other income generating activities including facilities operating within the protected area*

2025 BUDGET ALLOCATION

Source	Amount (PhP)
IPAF-RIA	13,008.00
IPAF-SAGF	N/A
GAA	4.115 M
LGU Co-financing	N/A
Others	0
TOTAL	**4,128,008.00**

CURRENT STAFFING COMPLEMENT

	No.	Plantilla	No.	JO/COS	No.
PASU	1	Technical	5	Technical	2
APASu	1	PA Ranger	0	PA Ranger	11
		Admin	2	Admin	1
TOTAL NO. OF STAFF: 23					

BIOPHYSICAL PROFILE

PRIORITY SPECIES *(Top 5)*

List of Priority Flora Species	Conservation Status
1. **Tanguile** (*Shorea polysperma*)	VU-Vulner...
2. **Red Lauan** (*Shorea negrosensis*)	VU-Vulner...
3. **Guijo** (*Shorea guijo*)	OWS-Oth...
4. **Mayapis** (*Shorea palosapis*)	OWS-Oth...
5. **White Lauan** (*Shorea contorta*)	VU-Vulner...

List of Priority Fauna Species	Conservation Status
1. **Northern Rufous Hornbill** (*Buceros hydrocorax*)	EN-Enda...
2. **Philippine Deer** (*Rusa marianna*)	EN-Enda...
3. **Philippine Warty Pig** (*Sus philippensis*)	VU-Vulne...
4. **Luzon Tarictic Hornbill** (*Penelopides manillae*)	VU-Vulne...
5. **Philippine Hawk-eagle** (*Nisaetus philippensis*)	VU-Vulne...

ECOSYSTEM SERVICES

List of Ecosystem Services	
• Food • Water • Raw Materials • Climate Regulation • Flood Control	• Nutrient Cycling • Habitat Provision • Recreation • Education and Research • Traditional Knowledge

SOCIO-ECONOMIC AND CULTURAL PROFILE

PA OCCUPANTS (SRPAO/SEAMS)

No. of Households	3672
No. of Tenured Migrants	1,152
No. of Non-Tenured Migrants	2520
No. of ICCs/IPs	1583
Total Area (Homelots and Farmlots)	1425.48

PA COMMUNITY-BASED RESOURCE MANAGEMENT AGREEMENT (PACBRMA)

No. of PACBRMA	2
Total Area (ha)	15,158.84
Total No. of beneficiaries (Total PO members)	755
No. of PACBRMAs eligible as BDFEs	1

BIODIVERSITY FRIENDLY ENTERPRISES (BDFE)

No. of Eligible BDFEs	2
Total Area (ha)	9556
Total No. of beneficiaries (Total PO members)	944

EXISTING RIGHTS

	Total Area (ha)
Ancestral Domain (CADT/CALT)	80,951.3955
Titled Properties	No Data

List of ICCs/IPs
• Bugkalot • Bugkalot/Ilongot • Kalanguya-Ikalahan • Kalanguya

SUSTAINABLE FINANCING

SPECIAL USE AGREEMENT IN PAs (SAPA)

No. of Approved SAPA	0
Total area cover (ha)	N/A
Total Annual Fee	N/A

Type of Existing Projects/Facilities within PA	
• *Roads* • *Schools* • *Commercial Buildings*	• *Residential Buildings* • *Churches* • *Barangay Health Stations*

ECOTOURISM MANAGEMENT

Average annual visitor	N/A
Average annual income from ecotourism activities	N/A
No. of ecotourism facilities	N/A

INTEGRATED PROTECTED AREA FUND (IPAF)

	2022	*2023*	*2024*
IPAF Collection	136,125	136,125	11,250
PA-RIA Utilization	161,433.94	128,792	80,800

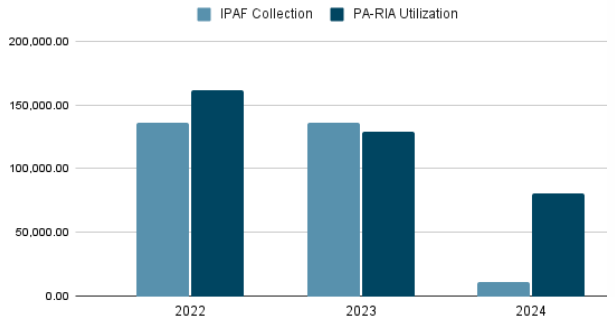

List of Ecotourism Activities
N/A

EXISTING INFRASTRUCTURES AND FACILITIES

Type of Infrastructure/Facilities	Total No.	No. with ECC	No. with PAMB clearance/ PAMB endorsement	Issued with Cease and Desist Order (CDO)	Issued with Notice of Violation (NoV)
Roads	46	4, the rest is on process	7	None	None
Schools	32	None	None	None	None
Commercial buildings	90	On the process of ECC application	29	None	59
Residential buildings	1854	None	None	None	None
Others	95	3	4	None	None
TOTAL	**2,117**	**7**	**40**	**0**	**59**

SITE-SPECIFIC CHALLENGES, ISSUES AND CONCERNS

SITE-SPECIFIC CHALLENGES, ISSUES AND CONCERNS (TOP 5)	REMARKS ACTIONS TAKEN, PROPOSED STRATEGIES, INNOVATIONS OR IMPROVEMENTS
Conflict on issued CLOA titles within Timberland/Casecnan Protected Landscape (CPL)	To request for the agency who issued the title for the reversion back to timberland, as CLOAs are only or should be issued within A&D only.
Ranger Station situated at Talbek, Dupax del Sur, Nueva Vizcaya as well as Information Center at Lublub, Alfonso Castañeda is not yet fully operational with no furnitures and fixtures, Internet Connection.	To complete the amenities of the facility, such as electric connection, water system and purchase of necessary furniture, and fixtures, office supplies and materials.
Personnel of CPL-PAMO lack training on the analysis of installed Automated Weather Station (AWS) within the Casecnan Protected Landscape (CPL) at Talbek, Dupax del Sur, Nueva Vizcaya, particularly its integration to BMS reports.	If possible, CPL-PAMO personnel to be capacitated regarding the AWS analysis and integration of its result to the BMS report.

SITE-SPECIFIC CHALLENGES, ISSUES AND CONCERNS (TOP 5)	REMARKS ACTIONS TAKEN, PROPOSED STRATEGIES, INNOVATIONS OR IMPROVEMENTS
Personnel of CPL-PAMO lack knowledge on proper identification of fauna seen and heard within the PA during monitoring activities	Provision of on-site training or Capacity Building activities for all personnel
Lack of regular field monitoring and data gathering equipment such as high quality DSLR Camera, spotting scope, digital caliphers, snake tongs, waterproof slate pat and other equipment needed.	Provision of such equipment and materials in monitoring and data gathering purposely within the CPL area.

LIST OF REFERENCES

*PA Management Plan (2023); SRPAO/SEAMS (2019); BMS (2025);**DAO 2019-09**: Updated National List of Threatened Fauna ; **DAO 2017-11**: Updated National List of Threatened Philippine Plants and their Categories; and IUCN List of Threatened Species*