PALAUI ISLAND PROTECTED LANDSCAPE AND SEASCAPE

RA 11038 (ENIPAS Act of 2018)

Region 2 Municipality of Santa Ana, Cagayan

AVAILABLE PAMO DOCUMENTS

Check the box only if available AND applicable in your PAMO

- ☑ Protected Area Management Plan
- ☑ PAMB Operations Manual
- ☑ Ecotourism Management Plan
- ☑ Protected Area Financial Plan

LOCATION AND AREA COVER

	No.	List
Barangays	1	San Vicente
Municipalities	1	Santa Ana
Province/s	1	Cagayan

TOTAL AREA BASED ON ECOSYSTEM

	Ha.	Ecosystems
Terrestrial	2,602.67	*Dipterocarp*
Coastal and Marine	5,445.90	*coral reef (880.04ha.); seagrass beds (555.15 ha.); mangrove forest (93.14 ha.)*
TOTAL	**8,048.57 ha**	

PA MANAGEMENT ZONES

	Ha.	Description
Strict Protection Zone (SPZ)	2375.76	*IP Sacred ground, for research and monitoring*
Multiple Use Zone (MUZ)	5672.81	*ecotourism, navigational lane, facilities, residential, fishing, livelihood*

CURRENT STAFFING COMPLEMENT

	No.	Plantilla	No.	JO/COS	No.
PASU	1	**Technical**	3	**Technical**	1
APASu	1	**PA Ranger**	-	**PA Ranger**	7
		Admin	-	**Admin**	1
TOTAL NO. OF STAFF: 14					

ZONING MAP

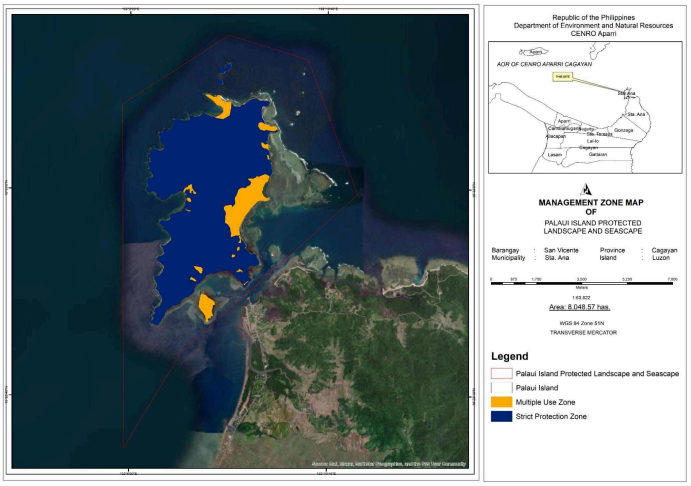

2025 BUDGET ALLOCATION

Source	Amount (PhP)
IPAF-RIA	1,241,272.00
IPAF-SAGF	-
GAA	3,410,000.00
LGU Co-financing	-
Others	-
TOTAL	**4,651,272.00**

BIOPHYSICAL PROFILE

PRIORITY SPECIES *(Top 5)*

List of Priority Flora Species	*Conservation Status*
1. **Narra** *(Pterocarpus indicus)*	EN-Endange...
2. **Apitong** *(Dipterocarpus grandiflorus)*	EN-Endange...
3. **Gatasan** *(Garcinia luzoniensis)*	EN-Endange...
4. **Kamagong** *(Diospyros philippinensis)*	OTS-Other ...

List of Priority Fauna Species	*Conservation*
1. ***Platymantis cagayenensis***	OTS-Other T...
2. **Northern sooty woodpecker** *(Mulleripicus funebris)*	OTS-Other T...
3. ***Platymantis taylori***	VU-Vulnerable
4. ***Philippine Collared Dove*** *(Streptopelia dusumieri)*	VU-Vulnerable

ECOSYSTEM SERVICES

List of Ecosystem Services
• Coastal protection • Ecotourism • Carbon sequestration • Fishing ground • Cultural

SOCIO-ECONOMIC AND CULTURAL PROFILE

PA OCCUPANTS (SRPAO/SEAMS)

No. of Households	137
No. of Tenured Migrants	-
No. of Non-Tenured Migrants	-
No. of ICCs/IPs	-
Total Area (Homelots and Farmlots)	76.84 ha

PA COMMUNITY-BASED RESOURCE MANAGEMENT AGREEMENT (PACBRMA)

No. of PACBRMA	None
Total Area (ha)	-
Total No. of beneficiaries (Total PO members)	-
No. of PACBRMAs eligible as BDFEs	-

BIODIVERSITY FRIENDLY ENTERPRISES (BDFE)

No. of Eligible BDFEs	2
Total Area (ha)	-
Total No. of beneficiaries (Total PO members)	210

EXISTING RIGHTS

	Total Area (ha)
Ancestral Domain (CADT/CALT)	On process for CADT
Titled Properties	1 (for verification)

List of ICCs/IPs
Agta

SUSTAINABLE FINANCING

SPECIAL USE AGREEMENT IN PAs (SAPA)

No. of Approved SAPA	None
Total area cover (ha)	None
Total Annual Fee	None

INTEGRATED PROTECTED AREA FUND (IPAF)

	2022	*2023*	*2024*
IPAF Collection	761,410	290,800	1,035,000
PA-RIA Utilization	175,000	-	22,500

Type of Existing Projects/Facilities within PA		
• *Multipurpose Hall* • *Palaui Island marker*	• *Pasalubong Center and Water Station* • *Ranger Station*	• *Floating dock* • *Comfort rooms* • *Automated Weather Station*

ECOTOURISM MANAGEMENT

Average annual visitor	6,000
Average annual income from ecotourism activities	P 695,000.00
No. of ecotourism facilities	6

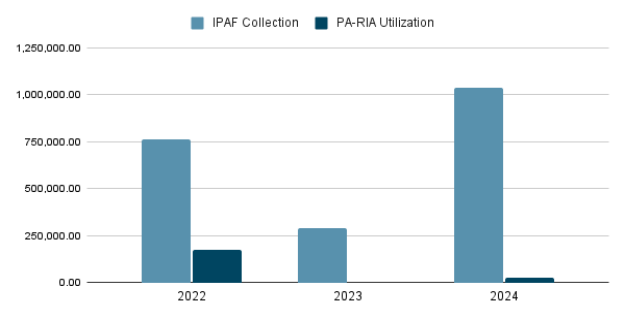

List of Ecotourism Activities	
• *Trekking* • *Snorkelling*	• *Swimming* • *Bird watching*

EXISTING INFRASTRUCTURES AND FACILITIES

Type of Infrastructure/Facilities	Total No.	No. with ECC	No. with PAMB clearance/ PAMB endorsement	Issued with Cease and Desist Order (CDO)	Issued with Notice of Violation (NoV)
Roads	0	0	0	0	0
Schools	2	0	2	0	0
Commercial buildings	0	0	0	0	0
Residential buildings	165	0	0	0	0
Others	14	7	11	0	0
TOTAL	**181**	**7**	**13**	**0**	**0**

SITE-SPECIFIC CHALLENGES, ISSUES AND CONCERNS

SITE-SPECIFIC CHALLENGES, ISSUES AND CONCERNS (TOP 5)	REMARKS ACTIONS TAKEN, PROPOSED STRATEGIES, INNOVATIONS OR IMPROVEMENTS
Increasing population of settlers	Conduct of SEAMS, strict implementation of ENIPAS
Coastal hazard and vulnerability of the community	Conduct of coastal integrity profiling, vulnerability assessment
Marine litter	Coastal and underwater clean up

LIST OF REFERENCES

PA Management Plan (2025); SRPAO/SEAMS (2025); BAMS; BMS Reports; ***DAO 2019-09****: Updated National List of Threatened Fauna ;* ***DAO 2017-11****: Updated National List of Threatened Philippine Plants and their Categories; and IUCN List of Threatened Species*