TUMAUINI WATERSHED NATURAL PARK

RA 11038 (ENIPAS Act of 2018)

Region 2 Municipality of Tumauini, Isabela

AVAILABLE PAMO DOCUMENTS

Check the box only if available AND applicable in your PAMO

- ☑ Protected Area Management Plan
- ☑ PAMB Operations Manual
- ☑ Ecotourism Management Plan
- ☑ Protected Area Financial Plan

LOCATION AND AREA COVER

	No.	List
Barangays	6	Antagan 1st, Camasi, Caligayan, Dy Abra and Cumabao in Tumauini and Masipi East in Cabagan, Isabela
Municipalities	2	Tumauini and Cabagan
Province/s	1	Isabela

TOTAL AREA BASED ON ECOSYSTEM

	Ha.	Ecosystems
Terrestrial	6,509.38	*Annual crop - 152.56 ha; Brush/shrubs - 1,243.35 ha; Built-up - .10 ha; Closed forest - 33.31 ha; grassland - 902.97 ha; Inland/water - 102.55 ha; Open forest - 4,052.65 ha; OpenBarren - 21.89 ha*
Coastal and Marine	0	*N/A*
TOTAL	**6,509.38 ha**	

PA MANAGEMENT ZONES

	Ha.	Description
Strict Protection Zone (SPZ)	1,555.24	*Close Forest, steep slope, diverse ecosystem, nesting site of different fauna, roosting of the Philippine warty pig, and the Philippine Deer*
Multiple Use Zone (MUZ)	4,954.23	*Ecotourism, special use area (SAPA) tenurial instruments*

CURRENT STAFFING COMPLEMENT

	No.	Plantilla	No.	JO/COS	No.
PASU	1	**Technical**	0	**Technical**	1
APASu	1	**PA Ranger**	3	**PA Ranger**	4
		Admin	1	**Admin**	1
TOTAL NO. OF STAFF: 12					

ZONING MAP

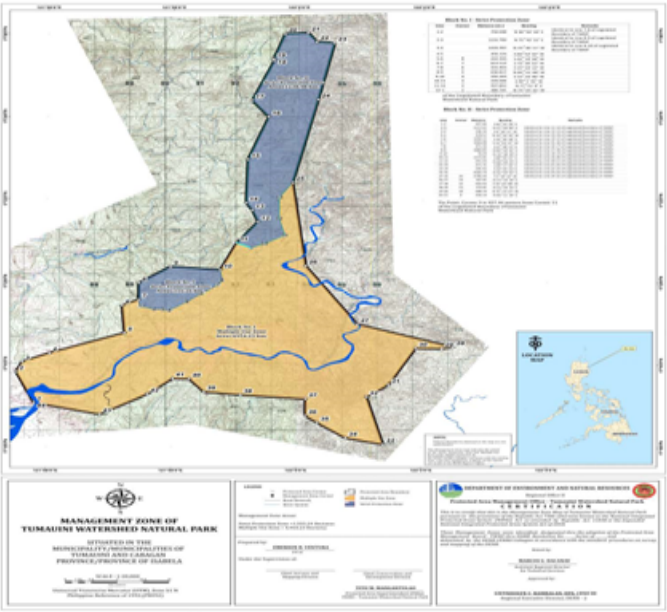

2025 BUDGET ALLOCATION

Source	Amount (PhP)
IPAF-RIA	9,063,096.00
IPAF-SAGF	-
GAA	6,022,000.00
LGU Co-financing	-
Others	-
TOTAL	**15,085,096.00**

BIOPHYSICAL PROFILE

PRIORITY SPECIES *(Top 5)*

List of Priority Flora Species	*Conservation Status*
1. **Jade vine** *(Strongylodon macrobotrys)*	EN-Enda...
2. **White Lauan** *(Shorea contorta)*	VU-Vulne...
3. **Red Lauan** *(Shorea negrosensis)*	VU-Vulne...
4. **Narra** *(Pterocarpus indicus)*	VU-Vulne...
5. **Dao** *(Dracontomelon dao)*	VU-Vulne...

List of Priority Fauna Species	*Conservation Status*
1. **Philippine Warty Pig** *(Sus philippensis)*	VU-Vulnera...
2. **Luzon rufous hornbill** *(Buceros hydrocorax*	EN-Endange...
3. **Luzon hornbill** *(Penolopides manillae*	VU-Vulnera...
4. **Philippine Deer** *(Rusa marianna)*	EN-Endange...
5. **Red jungle fowl** *(Gallus gallus)*	OTS-Other T...

ECOSYSTEM SERVICES

List of Ecosystem Services	
• Provisioning services	• Regulating services
• Supporting services	• Cultural/aesthetic services

SOCIO-ECONOMIC AND CULTURAL PROFILE

PA OCCUPANTS (SRPAO/SEAMS)

No. of Households	140
No. of Tenured Migrants	78
No. of Non-Tenured Migrants	62
No. of ICCs/IPs	33
Total Area (Homelots and Farmlots)	150.8912

PA COMMUNITY-BASED RESOURCE MANAGEMENT AGREEMENT (PACBRMA)

No. of PACBRMA	N/A
Total Area (ha)	N/A
Total No. of beneficiaries (Total PO members)	N/A
No. of PACBRMAs eligible as BDFEs	N/A

BIODIVERSITY FRIENDLY ENTERPRISES (BDFE)

No. of Eligible BDFEs	2
Total Area (ha)	AKAP - 14 ha., TWNP Lead Guide Asso. 32 ha.
Total No. of beneficiaries (Total PO members)	AKAP - 31, TWNP Lead Guide Asso. - 26

EXISTING RIGHTS

	Total Area (ha)
Ancestral Domain (CADT/CALT)	None
Titled Properties	None

List of ICCs/IPs
Agta

SUSTAINABLE FINANCING

SPECIAL USE AGREEMENT IN PAs (SAPA)

No. of Approved SAPA	2
Total area cover (ha)	34.48 has(NIA) & 7.986489 has(PHPC)
Total Annual Fee	44,842,636(One-time fee for NIA) and 6,376.688.705 annual fee for PHPC

INTEGRATED PROTECTED AREA FUND (IPAF)

	2022	*2023*	*2024*
IPAF Collection	6,797,611.55	11,778,494.31	19,353,506.13
PA-RIA Utilization	2,458,230.00	570,425.72	2,215,314.36

Type of Existing Projects/Facilities within PA	
• *Renewable energy (Ongoing construction of PHPC hydropower)*	• *Tourism (7 picnic shed,1 ticket)* • *Transmission (ISELCO II transmission line)*

ECOTOURISM MANAGEMENT

Average annual visitor	8,500
Average annual income from ecotourism activities	120,000
No. of ecotourism facilities	2

List of Ecotourism Activities
• Swimming • Caving • Picnic • Trekking

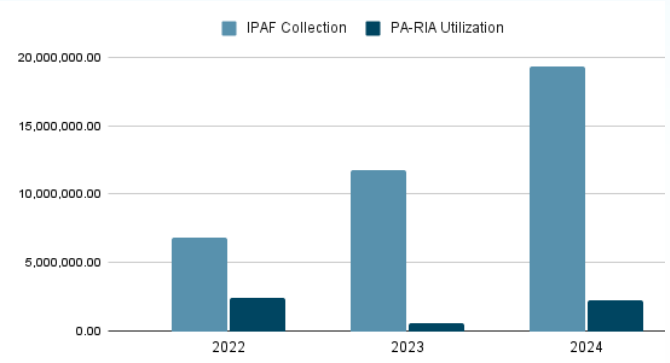

EXISTING INFRASTRUCTURES AND FACILITIES

Type of Infrastructure/Facilities	Total No.	No. with ECC	No. with PAMB clearance/ PAMB endorsement	Issued with Cease and Desist Order (CDO)	Issued with Notice of Violation (NoV)
Roads	6	6	6	None	None
Schools	None	None	None	None	None
Commercial buildings	None	None	None	None	None
Residential buildings	None	None	None	None	None
Others			34	None	None
Farm hut	36				
Bridges (NIA Pipe culverts)	20	1			
Powerline	1				
Water facilities	2				
Recreational Facilities (picnic shed)	7	1			
PAMB Action center					
PAMO Building	1				
Ticket booth	1				
NIA Hydromet station	1	1			
NIA DRD Office	1	1			
	1	1			
TOTAL	**77**	**11**	**40**	**0**	**0**

SITE-SPECIFIC CHALLENGES, ISSUES AND CONCERNS

SITE-SPECIFIC CHALLENGES, ISSUES AND CONCERNS	REMARKS ACTIONS TAKEN, PROPOSED STRATEGIES, INNOVATIONS OR IMPROVEMENTS
Land conversion (upland farming)	Convergence initiative in the rehabilitation of the TWNP, Provision of fund allocation in the allocation of BDFE charge against IPAF-RIA Ongoing PAMP updating

LIST OF REFERENCES

*PA Management Plan (2020-2030); SRPAO/SEAMS (2024); BAMS; BMS (2025);**DAO 2019-09**: Updated National List of Threatened Fauna ; **DAO 2017-11**: Updated National List of Threatened Philippine Plants and their Categories; and IUCN List of Threatened Species*