MAULAWIN SPRING PROTECTED LANDSCAPE

RA 11038 (ENIPAS Act of 2018)

CALABARZON Municipality of Guinayangan, Quezon

AVAILABLE PAMO DOCUMENTS

Check the box only if available AND applicable in your PAMO

- ☑ Protected Area Management Plan
- ☑ PAMB Operations Manual
- ☑ Ecotourism Management Plan
- ☐ Protected Area Financial Plan

LOCATION AND AREA COVER

	No.	List
Barangays	5	Himbubulo Weste, San Pedro I, Magsaysay, Sisi, and Calimpak
Municipalities	1	Guinayangan
Province/s	1	Quezon

ZONING MAP

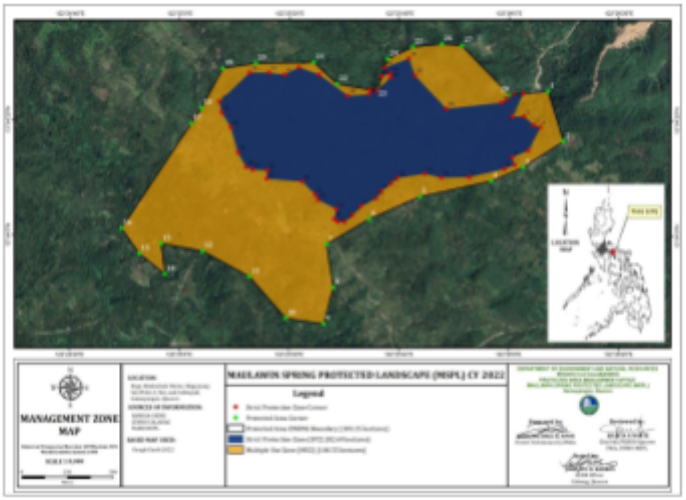

TOTAL AREA BASED ON ECOSYSTEM

	Ha.	Ecosystems
Terrestrial	82.60	Terrestrial forest
Coastal and Marine	0	N/A
TOTAL	**82.60 ha.**	

PA MANAGEMENT ZONES

	Ha.	Description
Strict Protection Zone (SPZ)	82.60	Habitat of fauna species, conservation area for flora species, for research and monitoring
Multiple Use Zone (MUZ)	100.55	Ecotourism, Special use area, and PA occupants and livelihood area

2025 BUDGET ALLOCATION

Source	Amount (PhP)
IPAF-RIA	1,226,719.75
IPAF-SAGF	411,501.75
GAA	2,004,572.00
LGU Co-financing	None
Others	None
TOTAL	**3,642,793.50**

CURRENT STAFFING COMPLEMENT

	No.	Plantilla	No.	JO/COS	No.
PASU	**1**	**Technical**	**0**	**Technical**	2
APASu	**0**	**Forest Ranger**	**0**	**PA Ranger**	3
Focal	**1**	**Admin**	**0**	**Admin**	1
PAMO Staff	**8**				
TOTAL NO. OF STAFF: 16					

BIOPHYSICAL PROFILE

PRIORITY SPECIES *(Top 5)*

List of Priority Flora Species	*Conservation Status*
1. Pianga (*Madhuca obovatifolia*)	EN-Endange...
2. Dao (*Dracontomelon dao* (Blanco) Merr.)	VU-Vulnera...
3. Jade vine (*Strongylodon macrobotrys*)	VU-Vulnera...
4. Molave (*Vitex parviflora* Juss.)	VU-Vulnera...
5. Red lauan (*Shorea negrosensis* Foxw.)	VU-Vulnera...

List of Priority Fauna Species	*Conservation Status*
1. Northern Indigo-banded kingfisher (*Ceyx cyanopectus*)	CR-Critically ...
2. Philippine hanging parrot (*Loriculus philippensis*)	CR-Critically ...
3. Luzon hornbill (*Penelopides manillae*)	VU-Vulnerable
4. North Philippine dwarf kingfisher (*Ceyx melanurus*)	VU-Vulnerable
5. White-browed shama (*Copsychus luzoniensis*)	VU-Vulnerable

ECOSYSTEM SERVICES

List Ecosystem Services	
• Biodiversity Conservation • Recreational and Tourism • Educational and Research	• Aesthetic and landscape value • Carbon storage • Climate regulator

SOCIO-ECONOMIC AND CULTURAL PROFILE

PA OCCUPANTS (SRPAO/SEAMS)

No. of Households	65
No. of Tenured Migrants	35
No. of Non-Tenured Migrants	30
No. of ICCs/IPs	0
Total Area (Homelots and Farmlots)	**72.53 ha**

PA COMMUNITY-BASED RESOURCE MANAGEMENT AGREEMENT (PACBRMA)

No. of PACBRMA	1
Total Area (ha)	Approx. 51
Total No. of beneficiaries (Total PO members)	35
No. of PACBRMAs eligible as BDFEs	1

BIODIVERSITY FRIENDLY ENTERPRISES (BDFE)

No. of Eligible BDFEs	N/A
Total Area (ha)	N/A
Total No. of beneficiaries (Total PO members)	N/A

EXISTING RIGHTS

	Total Area (ha)
Ancestral Domain (CADT/CALT)	**N/A**
Titled Properties	**N/A**

List of ICCs/IPs
N/A

SUSTAINABLE FINANCING

SPECIAL USE AGREEMENT IN PAs (SAPA)

No. of Approved SAPA	N/A
Total area cover (ha)	N/A
Total Annual Fee	N/A

INTEGRATED PROTECTED AREA FUND (IPAF)

	2022	*2023*	*2024*
IPAF Collection	**189,690.00**	**153,750.00**	**87,250.00**
PA-RIA Utilization	**0**	**0**	0

Type of Existing Projects/Facilities within PA
• 1. Ecotourism facilities • 2. Roads • 3. Water systems • 4. Electric lines • 5. PA boundary and corner monuments • 6. PA occupants structures • 7. Tags and signage

ECOTOURISM MANAGEMENT

Average annual visitor as of 2024	2,139
Average annual income from ecotourism activities as of 2024	360
No. of ecotourism facilities	26

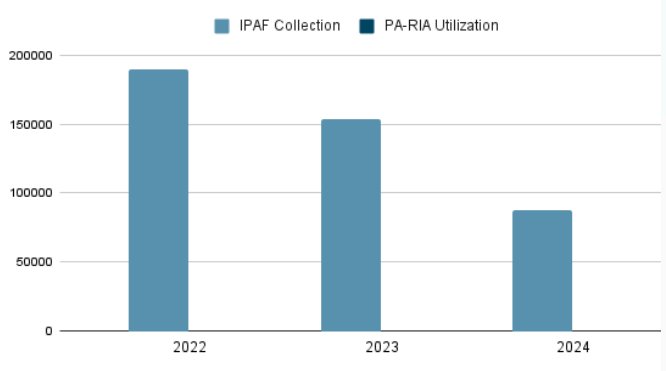

List of Ecotourism Activities
Hiking and Trekking

EXISTING INFRASTRUCTURES AND FACILITIES

Type of Infrastructure/Facilities	Total No.	No. with ECC	No. with PAMB clearance/ PAMB endorsement	Issued with Cease and Desist Order (CDO)	Issued with Notice of Violation (NoV)
Roads	2	-	0	N/A	-
Electric lines and system	24	-	3	N/A	-
Water systems	31	-	3	N/A	-
PA boundary and corner monuments	84	-	84	N/A	-
Tags and signage	87	-	87	N/A	-
PA Occupants structures	130	-	0	N/A	-
Ecotourism facilities	26	-	26	N/A	-
TOTAL	**384**	**-**	**203**	**-**	-

SITE-SPECIFIC CHALLENGES, ISSUES AND CONCERNS

SITE-SPECIFIC CHALLENGES, ISSUES AND CONCERNS	REMARKS ACTIONS TAKEN, PROPOSED STRATEGIES, INNOVATIONS OR IMPROVEMENTS
Climate Change	Continuous IEC and collaborations with other stakeholders in conducting environment activities (tree growing, clean-up, etc.)
Solid Waste Management	Continuous coordination with the Local Government Unit (LGU) of Guinayangan and conducts IEC and information dissemination.
Existence of non-tenured migrants	Relocation with the support of the LGU of Guinayangan

LIST OF REFERENCES

PA Management Plan (2023-2032); SRPAO/SEAMS (2021); BAMS; BMS; DAO 2019-09: Updated National List of Threatened Fauna; DAO 2017-11: Updated National List of Threatened Philippine Plants and their Categories