PAMITINAN PROTECTED LANDSCAPE

RA 11038 (ENIPAS Act of 2018)

CALABARZON Municipality of Rodriguez, Rizal

AVAILABLE PAMO DOCUMENTS

Check the box only if available AND applicable in your PAMO

- ☑ Protected Area Management Plan
- ☑ PAMB Operations Manual
- ☑ Ecotourism Management Plan
- ☑ Protected Area Financial Plan

LOCATION AND AREA COVER

	No.	List
Barangays	2	San Rafael, Mascap
Municipalities	1	Rodriguez
Province/s	1	Rizal

TOTAL AREA BASED ON ECOSYSTEM

	Ha.	Ecosystems
Terrestrial	609.15	*terrestrial, wetland*
Coastal and Marine	0	*NA*
TOTAL	**609.15 ha.**	

PA MANAGEMENT ZONES

	Ha.	Description
Strict Protection Zone (SPZ)	232.88	*Multiple Cave ecosystem, karst forest, research ground for bats and other terrestrial flora and fauna*
Multiple Use Zone (MUZ)	376.27	*Ecotourism area, residential, and commercial area*

CURRENT STAFFING COMPLEMENT

	No.	Plantilla	No.	JO/COS	No.
PASU	1	Technical	1	Technical	6
APASu	0	PA Ranger	0	PA Ranger	13
	1	Admin	1	Admin	1
TOTAL NO. OF STAFF: 22					

ZONING MAP

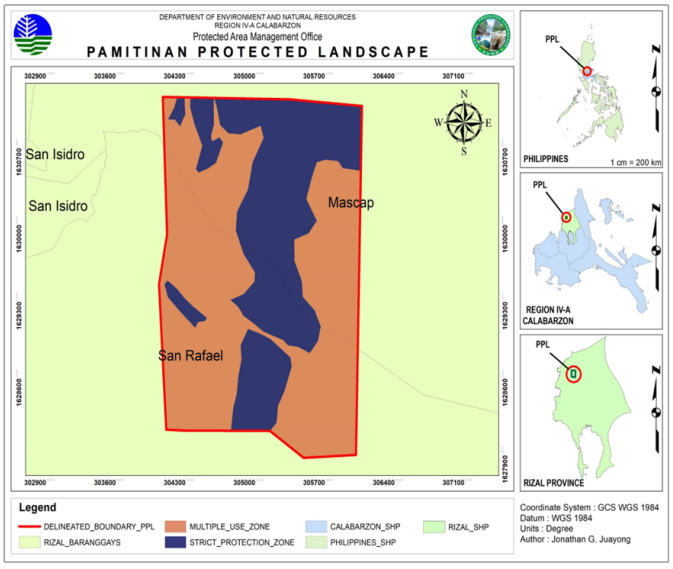

2025 BUDGET ALLOCATION

Source	Amount (PhP)
IPAF-RIA	2,045,000
IPAF-SAGF	0
GAA	2,949,500.00
LGU Co-financing	0
Others	0
TOTAL	**4,994,500.00**

BIOPHYSICAL PROFILE

PRIORITY SPECIES *(Top 5)*

List of Priority Flora Species	*Conservation Status*
1. Antipolo *(Artocarpus blancoi)*	VU-Vulner...
2. Bolong-eta *(Diospyros pilosanthera)*	VU-Vulner...
3. Smooth Narra *(Pterocarpus indicus forma indicus)*	VU-Vulner...
4. Yakal *(Shorea astylosa)*	VU-Vulner...
5. Ebony (Diospyros ferrea)	VU-Vulner...

List of Priority Fauna Species	*Conservation Status*
1. Philippine hawk-eagle *(Nisaetus philippensis)*	EN-Endanger...
2. Gray's monitor lizard *(Varanus olivaceus)*	VU-Vulnerable
3.Indigo-banded kingfisher *(Ceyx cyanopectus)*	CR-Critically ...
4.Red-crested Malkoha; Rough-crested Malkoha*(Dasylophus superciliosus)*	LC-Least Co...
5.Mountain Shrike(Lanius validirostris)	VU-Vulnerable

ECOSYSTEM SERVICES

List Ecosystem Services
• Recreation • Tourism • Spiritual sites for Indigenous Peoples • Cultural heritage site • Educational and Research

SOCIO-ECONOMIC AND CULTURAL PROFILE

PA OCCUPANTS (SRPAO/SEAMS)

No. of Households	1,162
No. of Tenured Migrants	392
No. of Non-Tenured Migrants	770
No. of ICCs/IPs	315
Total Area (Homelots and Farmlots)	**325.43 ha**

PA COMMUNITY-BASED RESOURCE MANAGEMENT AGREEMENT (PACBRMA)

No. of PACBRMA	0
Total Area (ha)	0
Total No. of beneficiaries (Total PO members)	0
No. of PACBRMAs eligible as BDFEs	0

BIODIVERSITY FRIENDLY ENTERPRISES (BDFE)

No. of Eligible BDFEs	0
Total Area (ha)	0
Total No. of beneficiaries (Total PO members)	0

EXISTING RIGHTS

	Total Area (ha)
Ancestral Domain (CADT/CALT)	**609.15**
Titled Properties	**395.15**

List of ICCs/IPs
Dumagat/Remontado

SUSTAINABLE FINANCING

SPECIAL USE AGREEMENT IN PAs (SAPA)

No. of Approved SAPA	0
Total area cover (ha)	0
Total Annual Fee	0

INTEGRATED PROTECTED AREA FUND (IPAF)

	2022	*2023*	*2024*
IPAF Collection	2,606,521	2,519,742	3,209,025
PA-RIA Utilization	1,954,890.75	1,889,806.5	2,406,768.75

ECOTOURISM MANAGEMENT

Average annual visitor	50,000
Average annual income from ecotourism activities	2,500,000
No. of ecotourism facilities	9

List of Ecotourism Activities
• Swimming • Hiking • River Boating • Camping • Rock Climbing

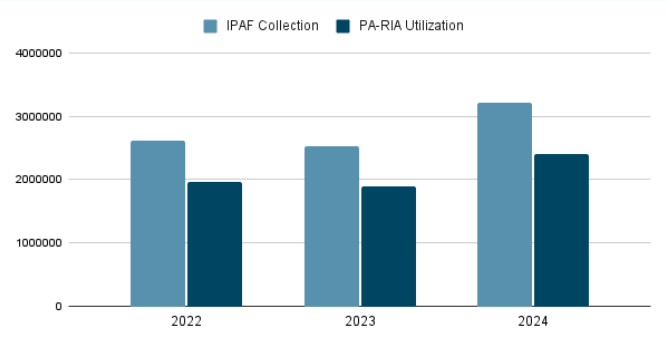

EXISTING INFRASTRUCTURES AND FACILITIES

Type of Infrastructure/Facilities	Total No.	No. with ECC	No. with PAMB clearance/ PAMB endorsement	Issued with Cease and Desist Order (CDO)	Issued with Notice of Violation (NoV)
Roads	2	0	0	0	0
Schools	2	0	0	0	0
Commercial buildings	259	0	0	0	0
Residential buildings	1,817	0	0	0	68
Others (government, NGO, private)	18	0	13	0	0
TOTAL	**2,098**	**0**	**13**	**0**	**68**

SITE-SPECIFIC CHALLENGES, ISSUES AND CONCERNS

SITE-SPECIFIC CHALLENGES, ISSUES AND CONCERNS (TOP 5)	REMARKS ACTIONS TAKEN, PROPOSED STRATEGIES, INNOVATIONS OR IMPROVEMENTS
Influx of informal settlers and structures due to immigration	Issuance of Show Cause Order and filing of the case
Unauthorized water extraction inside the Pamitinan Cave for domestic use of the communities	Installation of an alternative water source
Developmental projects in the upstream protected area deteriorating the water quality of the lowstream, which is PPL	Coordinate with the adjacent PA and the project proponent to mitigate their impacts in the downstream and address the concerns of the locals affected
Natural hazards such as landslides and flooding, since PPL is declared by the MGB as highly susceptible to both hazards	Continuous coordination with the LGU to relocate affected families
Solid waste disposal of the community	Constructed Materials Recovery Facility from the IPAF, LGU assigned street sweepers in the PA, and hiring of sweepers from PARIA