N

MARINDUQUE WILDLIFE SANCTUARY

RA 11038 (ENIPAS Act of 2018)

MIMAROPA Municipalities of Boac, Buenavista, Gasan, Sta. Cruz, Torrijos, Marinduque

AVAILABLE PAMO DOCUMENTS

Check the box only if available AND applicable in your PAMO

- ☑ Protected Area Management Plan
- ☑ PAMB Operations Manual
- ☑ Ecotourism Management Plan
- ☐ Protected Area Financial Plan

LOCATION AND AREA COVER

	No.	List
Barangays	23	
Municipalities	5	Boac, Buenavista, Gasan, Sta. Cruz and Torrijos
Province/s	1	Marinduque

TOTAL AREA BASED ON ECOSYSTEM

	Ha.	Ecosystems
Terrestrial	9,758.71	Forest Land (9, 758.71)
Coastal and Marine	N/A	N/A
TOTAL	9,758.71 ha.	

PA MANAGEMENT ZONES

	Ha.	Description
Strict Protection Zone (SPZ)	7,264.285	High biodiversity value, limited to scientific research
Multiple Use Zone (MUZ)	2,494.425	Areas for sustainable human activities and developments

CURRENT STAFFING COMPLEMENT

	No.	Plantilla	No.	JO/COS	No.
PASU	1	Technical	5	Technical	11
APASu	0	PA Ranger	2	PA Ranger	6
		Admin	1	Admin	3
TOTAL NO. OF STAFF: 29					

ZONING MAP

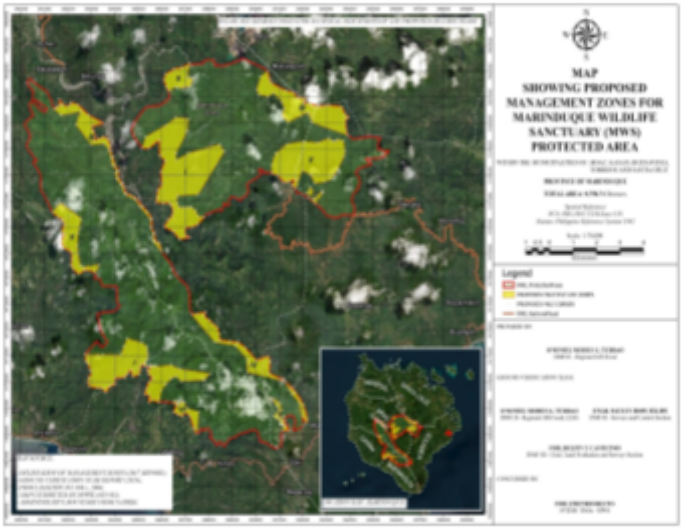

2025 BUDGET ALLOCATION

Source	Amount (PhP)
IPAF-RIA	N/A
IPAF-SAGF	N/A
GAA	8,251,000.00
LGU Co-financing	N/A
Others	N/A
TOTAL	8,251,000.00

BIOPHYSICAL PROFILE

PRIORITY SPECIES *(Top 5)*

List of Priority Flora Species	*Conservation Status*
1. *Apitong (Depterocarpus grandiflorus)*	VU-Vulne...
2. White lauan (*Shorea contorta*)	VU-Vulne...
3. Mayapis (*Shorea squamata*)	VU-Vulne...
4. Tindalo (*Afzelia rhomboidea*)	EN-Enda...
5. Red lauan (*Shorea negrosensis*)	VU-Vulne...

List of Priority Fauna Species	*Conservation Status*
1. *Colasisi (Loriculus philippensis)*	CR-Criticall...
2. Island collared dove (*Streptopelia bitorquata*)	EN-Endang...
3. Giant flying fox	EN-Endang...
4. Golden crowned fruit bat	EN-Endang...
5. Luzon Hornbill	VU-Vulnera...

ECOSYSTEM SERVICES

List Ecosystem Services
• Ecotourism • Water for agriculture and domestic use • Educational and research • Habitat provision (Luzon Hornbill, Philippine Brown Deer, Colasisi, and Warty pig)

SOCIO-ECONOMIC AND CULTURAL PROFILE

PA OCCUPANTS (SRPAO/SEAMS)

No. of Households	55
No. of Tenured Migrants	583
No. of Non-Tenured Migrants	N/A
No. of ICCs/IPs	N/A
Total Area (Homelots and Farmlots)	**643.045 ha.**

PA COMMUNITY-BASED RESOURCE MANAGEMENT AGREEMENT (PACBRMA)

No. of PACBRMA	N/A
Total Area (ha)	N/A
Total No. of beneficiaries (Total PO members)	N/A
No. of PACBRMAs eligible as BDFEs	N/A

BIODIVERSITY FRIENDLY ENTERPRISES (BDFE)

No. of Eligible BDFEs	N/A
Total Area (ha)	N/A
Total No. of beneficiaries (Total PO members)	N/A

EXISTING RIGHTS

	Total Area (ha)
Ancestral Domain (CADT/CALT)	**N/A**
Titled Properties	**No data**
Certificate of Land Ownership Agreement (CLOA)	**1,776.40**

SUSTAINABLE FINANCING

SPECIAL USE AGREEMENT IN PAs (SAPA)

No. of Approved SAPA	N/A
Total area cover (ha)	N/A
Total Annual Fee	N/A

Type of Existing Projects/Facilities within PA
N/A

INTEGRATED PROTECTED AREA FUND (IPAF)

	2022	*2023*	*2024*
IPAF Collection	8,500	25,645	24,840
PA-RIA Utilization	-	-	-

ECOTOURISM MANAGEMENT

Average annual visitor	408
Average annual income from ecotourism activities	59,975
No. of ecotourism facilities	8

List of Ecotourism Activities
• Bird Watching • Sightseeing • Hiking/trekking • Swimming • Camping • Overnight stay-in

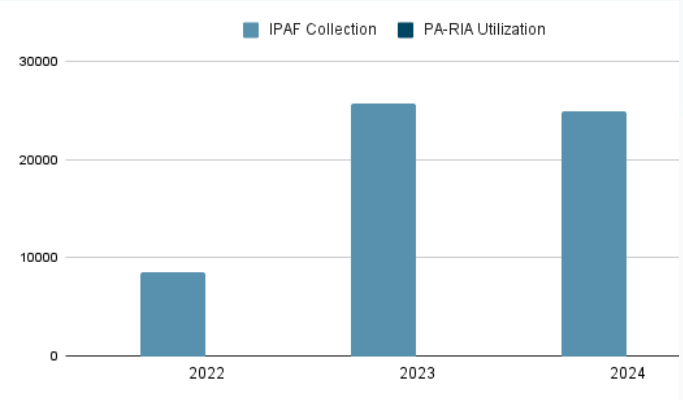

EXISTING INFRASTRUCTURES AND FACILITIES

Type of Infrastructure/Facilities	Total No.	No. with ECC	No. with PAMB clearance/ PAMB endorsement	Issued with Cease and Desist Order (CDO)	Issued with Notice of Violation (NoV)
Others					
- **PAM Office Building**	1	None (For Post Compliance)	1	N/A	N/A
- **Ecotourism Information Center**	1	None (For Post Compliance)	1	N/A	N/A
- **Multi-Purpose Hall**	1	None (For Post Compliance)	1	N/A	N/A
- **PAMO Satellite Office**	1	None (For Post Compliance)	1	N/A	N/A
- **View Deck**	2	None (For Post Compliance)	2	N/A	N/A
- **Signages**	283	None (For Post Compliance)	None (For Issuance of PAMB Clearance)	N/A	N/A
- **Concrete Monuments**	408	None (For Post Compliance)	None (For Issuance of PAMB Clearance)	N/A	N/A
- **Ranger Stations**	2	None (For Post Compliance)	2	N/A	N/A
TOTAL	**699**	**0**	**8**	**N/A**	N/A

SITE-SPECIFIC CHALLENGES, ISSUES AND CONCERNS

SITE-SPECIFIC CHALLENGES, ISSUES AND CONCERNS	REMARKS ACTIONS TAKEN, PROPOSED STRATEGIES, INNOVATIONS OR IMPROVEMENTS
There are no official staff/personnel of Protected Area Management Office (PAMO) in MWS. The existing nine (9) permanent positions in MWS are from TSD plantilla positions.	There is a proposed PAMO staffing requirements pending for fund allocation of the Department of Budget and Management (DBM)

LIST OF REFERENCES

PA Management Plan (2025-2035); SRPAO/SEAMS (2016-2018, updated in 2023); BAMS (2023); BMS Reports (2020-2025); DAO 2019-09: Updated National List of Threatened Fauna; DAO 2017-11: Updated National List of Threatened Philippine Plants and their Categories