MT. GUITING-GUITING NATURAL PARK

RA 11038 (ENIPAS Act of 2018)

MIMAROPA Municipalities of Cajidiocan, Magdiwang and San Fernando

AVAILABLE PAMO DOCUMENTS

Check the box only if available AND applicable in your PAMO

- ☑ Protected Area Management Plan
- ☑ PAMB Operations Manual
- ☑ Ecotourism Management Plan
- ☐ Protected Area Financial Plan

LOCATION AND AREA COVER

	No.	List
Barangays	17	Silum, Dulangan, Agsao, Jao-asan, Tampayan, Agutay, Cantagda, Danao, Lumbang Weste, Cambajao, Pili, Mabulo, Panangcalan, Taclobo, Espana, Mabini, Agtiwa,
Municipalities	3	Cajidiocan, Magdiwang, San Fernando
Province/s	1	Romblon

ZONING MAP

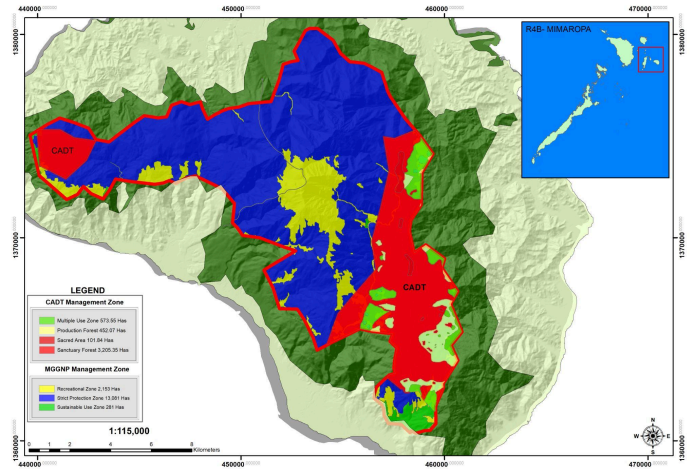

TOTAL AREA BASED ON ECOSYSTEM

	Ha.	Ecosystems
Terrestrial	15,515.22	*Primary Growth Forest and Secondary Growth Forest*
Coastal and Marine	N/A	*N/A*
TOTAL	**15,515.22 ha.**	

PA MANAGEMENT ZONES

	Ha.	Description
Strict Protection Zone (SPZ)	15,265.15	*Research and monitoring.*
Multiple Use Zone (MUZ)	N/A	*N/A*

CURRENT STAFFING COMPLEMENT

	No.	Plantilla	No.	JO/COS	No.
PASU	1	**Technical**	2	**Technical**	4
APASu	1	**PA Ranger**		**PA Ranger**	6
		Admin	1	**Admin**	4
TOTAL NO. OF STAFF: 19					

2025 BUDGET ALLOCATION

Source	Amount (PhP)
IPAF-RIA	0.00
IPAF-SAGF	0.00
GAA	8,710,000.00
LGU Co-financing	1,500,000.00
Others	0.00
TOTAL	**10,210,000.00**

BIOPHYSICAL PROFILE

PRIORITY SPECIES *(Top 5)*

List of Priority Flora Species	*Conservation Status*
1. Apitong *(Dipterocarpus grandiflorus blanco)*	VU-Vulnera...
2. Red Lauan (*Shorea negrosensis foxw)*	VU-Vulnera...
3. Manggachapui (*Hopea foxworthyi elmer)*	CR-Criticall...
4. Almaciga (*Agathis philippinensis)*	VU-Vulnera...
5. Philippine Cinnamon *(Cinnamomum mercadoi)*	VU-Vulnera...

List of Priority Fauna Species	*Conservation Status*
1. Philippine Hanging Parakeet *(Loriculus philippensis)*	CR-Criti...
2. Pink-bellied Imperial Pigeon (*Ducula poliocephala)*	CR-Criti...
3. Yellow-breasted fruit dove *(Ptilinopus occipitalis)*	LC-Least...
4. White-eared brown dove *(Phapitreron leucotis)*	LC-Least...
5. Red Jungle Fowl (*Gallus gallus)*	LC-Least...

ECOSYSTEM SERVICES

List Ecosystem Services		
• Ecotourism • Biodiversity Conservation • Climate Regulation	• Water Regulation • Research Opportunities • Cultural Significance	• Soil Regulation • Habitat Provision • Food Source • Raw Material Source

SOCIO-ECONOMIC AND CULTURAL PROFILE

PA OCCUPANTS (SRPAO/SEAMS)

No. of Households	48
No. of Tenured Migrants	48
No. of Non-Tenured Migrants	1
No. of ICCs/IPs	1
Total Area (Homelots and Farmlots)	56

PA COMMUNITY-BASED RESOURCE MANAGEMENT AGREEMENT (PACBRMA)

No. of PACBRMA	None
Total Area (ha)	None
Total No. of beneficiaries (Total PO members)	N/A
No. of PACBRMAs eligible as BDFEs	N/A

BIODIVERSITY FRIENDLY ENTERPRISES (BDFE)

No. of Eligible BDFEs	N/A
Total Area (ha)	N/A
Total No. of beneficiaries (Total PO members)	N/A

EXISTING RIGHTS

	Total Area (ha)
Ancestral Domain (CADT/CALT)	**8,234.0000**
Titled Properties	**8,234.0000**

List of ICCs/IPs
Sibuyan Mangyan Tagabukid.

SUSTAINABLE FINANCING

SPECIAL USE AGREEMENT IN PAs (SAPA)

No. of Approved SAPA	N/A
Total area cover (ha)	N/A
Total Annual Fee	N/A

INTEGRATED PROTECTED AREA FUND (IPAF)

	2022	*2023*	*2024*
IPAF Collection	**360,840.00**	**1,092,915.00**	897,995.00
PA-RIA Utilization	**0**	**0**	0

ECOTOURISM MANAGEMENT

Average annual visitor	1,000
Average annual income from ecotourism activities	783,917.00
No. of ecotourism facilities	12 (outside PA)

List of Ecotourism Activities
• Mountaineering • Sightseeing (river trekking, nature tripping, etc.) • Sightseeing within the PAMO Complex

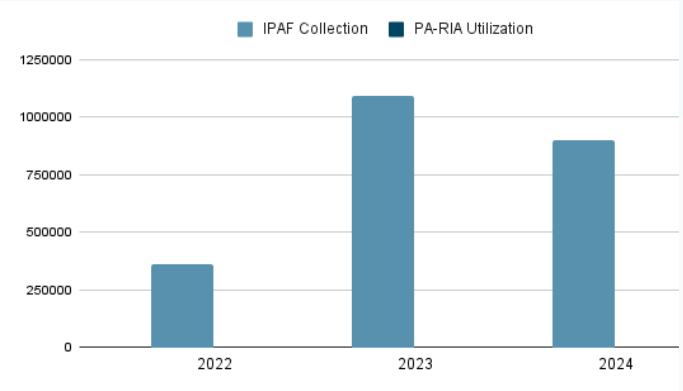

EXISTING INFRASTRUCTURES AND FACILITIES

Type of Infrastructure/Facilities	Total No.	No. with ECC	No. with PAMB clearance/ PAMB endorsement	Issued with Cease and Desist Order (CDO)	Issued with Notice of Violation (NoV)
Roads	N/A	N/A	N/A	N/A	N/A
Schools	N/A	N/A	N/A	N/A	N/A
Commercial buildings	N/A	N/A	N/A	N/A	N/A
Residential buildings	N/A	N/A	N/A	N/A	N/A
Others	N/A	N/A	N/A	N/A	N/A
TOTAL	**NA**	**NA**	**NA**	**NA**	**NA**

SITE-SPECIFIC CHALLENGES, ISSUES AND CONCERNS

SITE-SPECIFIC CHALLENGES, ISSUES AND CONCERNS (TOP 5)	REMARKS ACTIONS TAKEN, PROPOSED STRATEGIES, INNOVATIONS OR IMPROVEMENTS
Lack of Organic Technical Personnel, Park Rangers. MGGNP lacks sufficient technical personnel and park rangers to cover its **15,515.22-hectare area**, including the **17,000-hectare proposed buffer zone**. Limited manpower and financial support constrain effective protection, biodiversity monitoring, and law enforcement operations.	The PAMO has **requested DBM clearance** to fill the approved permanent plantilla positions and **coordinated with DENR, LGUs, and POs** for temporary manpower assistance in patrolling and monitoring. Prioritize **hiring and deployment of qualified staff and rangers**, **strengthen partnerships** with local enforcement units and volunteers, conduct **regular capacity-building activities**, and adopt **digital monitoring tools** such as drones, GPS, and mobile GIS to improve efficiency.
Illegal hunting of wildlife using Jolene gun and other traps	Conduct strict monitoring and collaboration with local communities to stop illegal hunting.
Timber poaching within the proposed buffer zone	Provide additional funds for the hiring of Technical personnel and other staff like the Park Rangers.
Illegal mining within PA	Requested assistance from the Law Enforcement Agency such as Army, PNP to provide protection support to the very limited personnel of the PAMO to stop illegal mining.
Limited financial support and personnel from the government to conduct law enforcement and surveillance	Request to fill-up the plantilla position for MGGNP to augment the very limited staff.

LIST OF REFERENCES

PA Management Plan Protected Area Management Plan of Mt. Guiting-Guiting Natural Park 2022-2032; SRPAO/SEAMSNarrative Report on Monitoring and Validation of SRPAO of MGGNP CY 2023; BAMS Dry and Wet Season Report 2023; BMS 2nd Semester Report 2024; DAO 2019-09: Updated National List of Threatened Fauna; DAO 2017-11: Updated National List of Threatened Philippine Plants and their Categories