NORTHWEST PANAY PENINSULA NATURAL PARK

RA 11038 (ENIPAS Act of 2018)

Region 6 Municipalities of Libertad and Pandan, Province of Antique
Municipalities of Nabas, Malay, Buruanga, Province of Aklan

AVAILABLE PAMO DOCUMENTS

Check the box only if available AND applicable in your PAMO

- ☑ Protected Area Management Plan
- ☑ PAMB Operations Manual
- ☑ Ecotourism Management Plan
- ☐ Protected Area Financial Plan

LOCATION AND AREA COVER

	No.	List
Barangays	25	
Municipalities	5	Libertad, Pandan,Nabas, Malay, Buruanga
Province/s	2	Antique and Aklan

TOTAL AREA BASED ON ECOSYSTEM

	Ha.	Ecosystems
Terrestrial	12,009.29	*forest ecosystem; inland and wetland ecosystem; grassland ecosystem*
Coastal and Marine	N/A	*N/A*
TOTAL	**12,009.29 ha.**	

PA MANAGEMENT ZONES

	Ha.	Description
Strict Protection Zone (SPZ)	9,050.87	*close to open forest, activities such as biological assessment; IP rituals and traditional, religious and ceremonial uses; forest health monitoring and protection; documentaries for public awareness and educational purposes; research subject for permits*
Multiple Use Zone (MUZ)	2,958.42	*dominated with farmlots, open denuded areas and brush/shrubland.; reforestation/afforestation activities; agriculture, agroforestry, resource extraction activities and other income generating or livelihood activities; eco-tourism and other allowable recreational activities; and development of foot trails and construction of infrastructure*

CURRENT STAFFING COMPLEMENT

	No.	Plantilla	No.	JO/COS	No.
PASU	1 (Designated)	Technical	2 (1 PMF; 1 FT I (Designated)	Technical	9
APASu	N/A	PA Ranger	N/A	PA Ranger	25
		Admin	N/A	Admin	1
TOTAL NO. OF STAFF: 38					

ZONING MAP

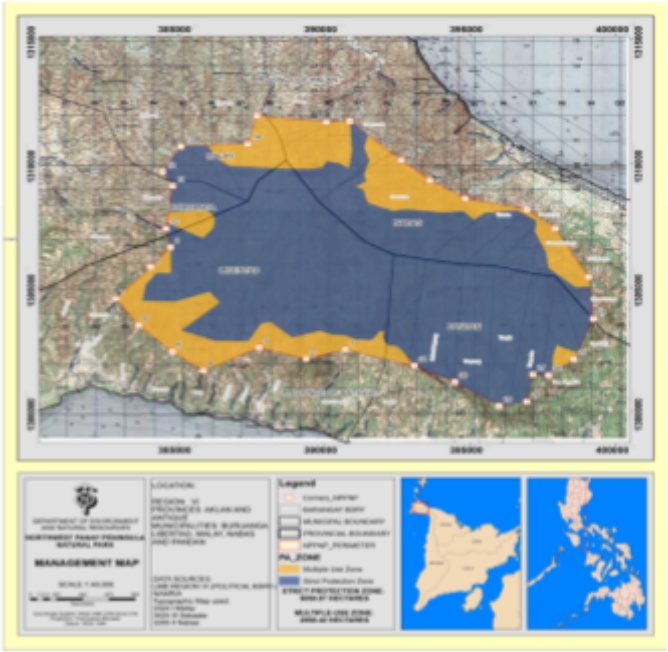

2025 BUDGET ALLOCATION

Source	Amount (PhP)
IPAF-RIA	2,560,000.00
IPAF-SAGF	N/A
GAA	8,722,000.00
LGU Co-financing	N/A
Others	N/A
TOTAL	**11,282,000.00**

Department of Environment and Natural Resources
Biodiversity Management Bureau

BIOPHYSICAL PROFILE

PRIORITY SPECIES *(Top 5)*

List of Priority Flora Species	*Conservation Status*
1. ***Slipper Orchid*** *(Paphiopedilum hennisianum (M.W.Wood) Fowlie)*	CR-Cr...
2. ***Red Lauan*** *(Shorea negrosensis Foxw.)*	VU-Vu...
3. ***White Lauan*** *(Shorea contorta Vidal)*	VU-Vu...
4. ***Hasselt's Panau*** *(Dipterocarpus hasseltii Blume)*	VU-Vu...
5. ***Butlo*** *(Aquilaria cumingiana (Decne.) Ridl.)*	VU-Vu...

List of Priority Fauna Species	*Conservation Status*
1. ***Negros Bleeding heart*** *(Gallicolumba keayi)*	CR-Criti...
2. ***Philippine Hanging-parrot*** *(Loriculus philippensis)*	CR-Criti...
3. ***Visayan hornbill*** *(Penelopides panini)*	CR-Criti...
4. ***Visayan warty pig*** *(Sus cebifrons)*	CR-Criti...
5. ***Visayan spotted deer*** *(Cervus alfredi)*	CR-Criti...

ECOSYSTEM SERVICES

List Ecosystem Services	
• Provisioning Services • Regulating Services	• Maintenance Services • Cultural Services • Support Services

SOCIO-ECONOMIC AND CULTURAL PROFILE

PA OCCUPANTS (SRPAO/SEAMS)

No. of Households	367
No. of Tenured Migrants (Qualified)	70
No. of Non-Tenured Migrants	297
No. of ICCs/IPs	69
Total Area (Homelots and Farmlots)	84.6157 (Homelots) 1, 334.792 (Farmlots)

BIODIVERSITY FRIENDLY ENTERPRISES (BDFE)

No. of Eligible BDFEs (POs)	7
Total Area (ha)	None
Total No. of beneficiaries (Total PO members)	35

PA COMMUNITY-BASED RESOURCE MANAGEMENT AGREEMENT (PACBRMA)

No. of PACBRMA	None
Total Area (ha)	None
Total No. of beneficiaries (Total PO members)	None
No. of PACBRMAs eligible as BDFEs	None

EXISTING RIGHTS

	Total Area (ha)
Ancestral Domain (CADT/CALT)	**None**
Titled Properties	**22.802**

List of ICCs/IPs
Malindog Ati Cultural Community (MACC) * **Butong Ati Cultural Community (BACC)** **Malaynon Ati Tribal Association (MATA) Inc.** ***Note: (*)- IP/ICC within NPPNP***

SUSTAINABLE FINANCING

SPECIAL USE AGREEMENT IN PAs (SAPA)

No. of Approved SAPA	1
Total area cover (ha)	5.063324
Total Annual Fee	4,985,276.25

INTEGRATED PROTECTED AREA FUND (IPAF)

	2022	*2023*	*2024*
IPAF Collection	45,372.50	3,852,980.59	3,778,967.19
PA-RIA Utilization	0	0	2,461,716.29

Type of Existing Projects/Facilities within PA
• *1 Renewable energy (wind)* • *2 Tourism (Kiosks, Viewing decks)* • *3 Automated Weather Station (AWS)* • *4 Monitoring Station* • *5 Sibaliw Research Station*

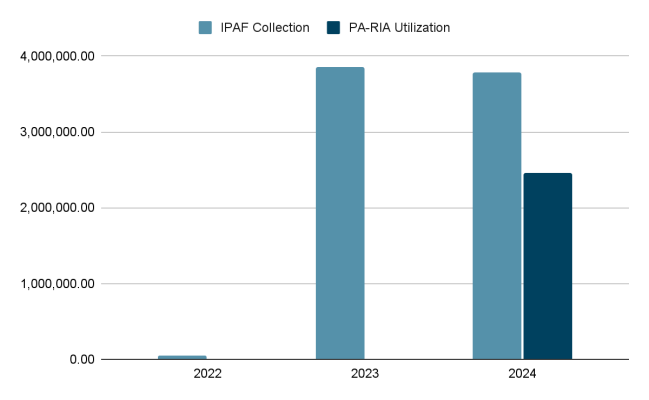

ECOTOURISM MANAGEMENT

Average annual visitor	520
Average annual income from ecotourism activities	31,055
No. of ecotourism facilities	17

List of Ecotourism Activities	
• Trekking • Scenic Viewing	• Swimming • Bird watching

EXISTING INFRASTRUCTURES AND FACILITIES

Type of Infrastructure/Facilities	Total No.	No. with ECC	No. with PAMB clearance/ PAMB endorsement	Issued with Cease and Desist Order (CDO)	Issued with Notice of Violation (NoV)
Commercial buildings/structures	8	0	0	8	0
Residential buildings	70	0	0	0	0
Others (wind turbines and access roads)	3	3	3	0	0
TOTAL	**81**	**3**	**3**	**8**	0

SITE-SPECIFIC CHALLENGES, ISSUES AND CONCERNS

SITE-SPECIFIC CHALLENGES, ISSUES AND CONCERNS (TOP 5)	REMARKS ACTIONS TAKEN, PROPOSED STRATEGIES, INNOVATIONS OR IMPROVEMENTS
Non-funding of proposed plantilla positions/No Permanent Plantilla Positions for PA Operations	Creation and approval of permanent Plantilla positions within the NPPNP to ensure continuity and stability in Protected Area management.
Biodiversity Threats/ Habitat Degradation/ Expansion of Farmlots (eg. Girdling, poaching, cutting, slash and burn)	- Regular conduct of foot patrol and monitoring of PA Rangers - Formulation of Law Enforcement Plan and creation of Inter-Agency Task Force (AnAk Talon) - Intensify coordination with local law enforcement, community rangers, and LGUs for joint enforcement operations. - Regular Joint Patrol of PA Ranger, PNP, and AFP. - Implement reforestation and habitat restoration programs through greening program - Strengthen land-use regulation and enforcement, and establish ecological corridors to reconnect fragmented forests and protect wildlife habitats.

SITE-SPECIFIC CHALLENGES, ISSUES AND CONCERNS (TOP 5)	REMARKS ACTIONS TAKEN, PROPOSED STRATEGIES, INNOVATIONS OR IMPROVEMENTS
	- Implement sustainable agroforestry and livelihood programs. - Enforce strict land-use regulations, promote sustainable agriculture and reforestation.
Collection of fees for water companies extracting raw water from the Protected Area	- With Passed PAMB Resolution - Seek guidance from NWRB and Legal Officers
Resource Extraction (eg. Overharvesting freshwater resources and honey collection)	- Passed PAMB Resolution - Intensifying the conduct of IEC especially on Environmental Laws - Conduct regular monitoring and patrolling
Improper Solid Waste Disposal	- Intensifying the conduct of IEC especially on Environmental Laws - Strict implementation of RA 9003 or the Solid Waste Management Act of 2000 - Conduct regular monitoring and patrolling

LIST OF REFERENCES

PA Management Plan (2025-2034); SRPAO/SEAMS (2023);;BDFE (2025); BMS; DAO 2019-09: Updated National List of Threatened Fauna; DAO 2017-11: Updated National List of Threatened Philippine Plants and their Categories