SIBALOM NATURAL PARK

RA 11038 (ENIPAS Act of 2018)

Region 6 Municipalities of Sibalom and San Remigio, Antique and Municipalities of San Joaquin and Miag-ao, Iloilo

AVAILABLE PAMO DOCUMENTS

Check the box only if available AND applicable in your PAMO

- ☑ Protected Area Management Plan
- ☑ PAMB Operations Manual
- ☑ Ecotourism Management Plan
- ☐ Protected Area Financial Plan

LOCATION AND AREA COVER

	No.	List
Barangays	20	Bontol, Bugnay, Bululacao, Cabanbanan, Cabladan, Calo-oy, Igpanolong, Igparas, Imparayan, Indag-an, Lambayagan, Luna, Luyang, Tordesillas, Tula-tula, Valentin Grasparil, Villafont, Aningalan, Bad-as, Alimodias
Municipalities	4	Sibalom, San Remigio, San Joaquin, Miag-ao
Province/s	2	Antique, Iloilo

ZONING MAP

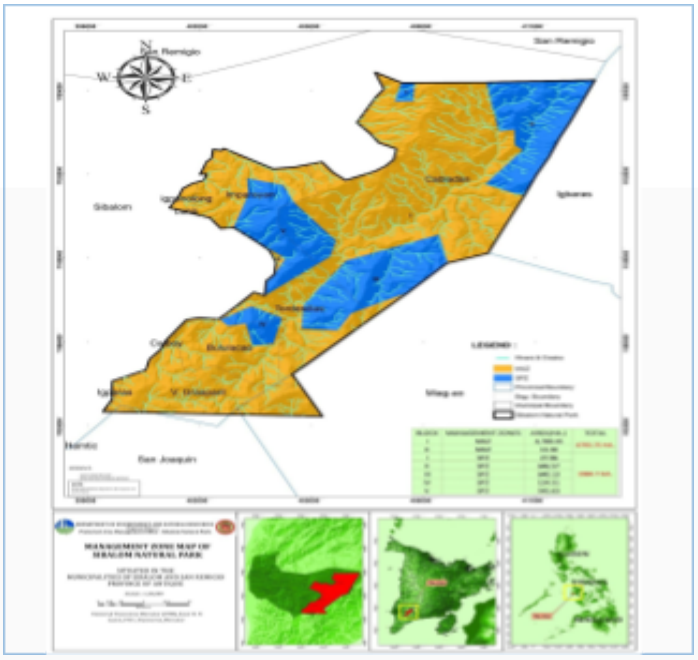

TOTAL AREA BASED ON ECOSYSTEM

	Ha.	Ecosystems
Terrestrial	6,778.44	*Inland wetland (49.40 has)* *Annual Crops (844.08 has)* *Brushy/Shrubs (1,745.48 has)* *Built-up (6.10 has)* *Grassland (647.48 has)* *Open Forest (3,481.44 has)* *Open/Barren (2.78 has)*
Coastal and Marine	N/A	*N/A*
TOTAL	**6,778.44 ha.**	

PA MANAGEMENT ZONES

	Ha.	Description
Strict Protection Zone (SPZ)	1,984.69	*Area for biodiversity assessment and monitoring, Area for scientific studies and/or ceremonial or non-extractive uses by the indigenous cultural communities, habitat for threatened species*
Multiple Use Zone (MUZ)	4,793.79	*Area for settlement, traditional and/or sustainable land use, area of high recreational/ecotourism, educational, or environmental awareness values, areas for the installation of facilities/structures of national significance/interests.*

2025 BUDGET ALLOCATION

Source	Amount (PhP)
IPAF-RIA	0
IPAF-SAGF	0
GAA	3,897,000.00
LGU Co-financing	0
Others	0
TOTAL	**3,897,000.00**

Department of Environment and Natural Resources
Biodiversity Management Bureau

CURRENT STAFFING COMPLEMENT

	No.	Plantilla	No.	JO/COS	No.
PASU	1	PMF	1	Technical	3
APASu	1	PA Ranger	N/A	PA Ranger	6
				Admin	1
TOTAL NO. OF STAFF: 13					

BIOPHYSICAL PROFILE

PRIORITY SPECIES *(Top 5)*

List of Priority Flora Species	Conservation Status
1. *Rafflesia speciosa*	CR-Cr...

List of Priority Fauna Species	Conservation Status
1. **Visayan Tarictic Hornbill** *(Penelopides panini)*	CR-Cr...
2. **Walden's Hornbill** (*Rhabdotorrhinus waldeni*)	CR-Cr...
3. **Visayan Warty Pig** (*Sus cebifrons*)	CR-Cr...
4. **Visayan Spotted Deer** (*Cervus alfredi*)	CR-Cr...

ECOSYSTEM SERVICES

List of Ecosystem Services
• **1. Provisioning Services** (Source of water and food) • **2. Supporting Services** (Habitat for priority species of the PA, nutrient cycling, soil formation) • **3. Cultural Services** (Ecotourism/recreational, Cultural and spiritual significance, Scientific studies/educational purposes) • **4. Regulating Services** (Climate regulation and disaster mitigation)

SOCIO-ECONOMIC AND CULTURAL PROFILE

PA OCCUPANTS (SRPAO/SEAMS)

No. of Households	2,292
No. of Tenured Migrants	437
No. of Non-Tenured Migrants	1,855
No. of ICCs/IPs	N/A
Total Area (Homelots and Farmlots)	2,372.4159

BIODIVERSITY FRIENDLY ENTERPRISES (BDFE)

No. of Eligible BDFEs	1
Total Area (ha)	-
Total No. of beneficiaries (Total PO members)	309 (180 males, 129 females)

PA COMMUNITY-BASED RESOURCE MANAGEMENT AGREEMENT (PACBRMA)

No. of PACBRMA	-
Total Area (ha)	-
Total No. of beneficiaries (Total PO members)	-
No. of PACBRMAs eligible as BDFEs	-

EXISTING RIGHTS

	Total Area (ha)
Ancestral Domain (CADT/CALT)	N/A
Titled Properties	N/A

List of ICCs/IPs
N/A

SUSTAINABLE FINANCING

SPECIAL USE AGREEMENT IN PAs (SAPA)

No. of Approved SAPA	-
Total area cover (ha)	-
Total Annual Fee	-

Type of Existing Projects/Facilities within PA
• ***Ecotourism Facilities*** *(within Protected Area)* • ***Government Facilities*** *(School buildings, Barangay Hall, Concrete Pavements, Cemetery)* • ***Roads*** *(National Road)* • ***Residential***

ECOTOURISM MANAGEMENT

Average annual visitor	5,000
Average annual income from ecotourism activities	30,000
No. of ecotourism facilities	26

List of Ecotourism Activities
• Trekking • Bathing • Rainbow River Viewing • Birdwatching • *Rafflesia* viewing

INTEGRATED PROTECTED AREA FUND (IPAF)

	2022	*2023*	*2024*
IPAF Collection	**48,395**	**36,560**	43,930
PA-RIA Utilization	-	-	-

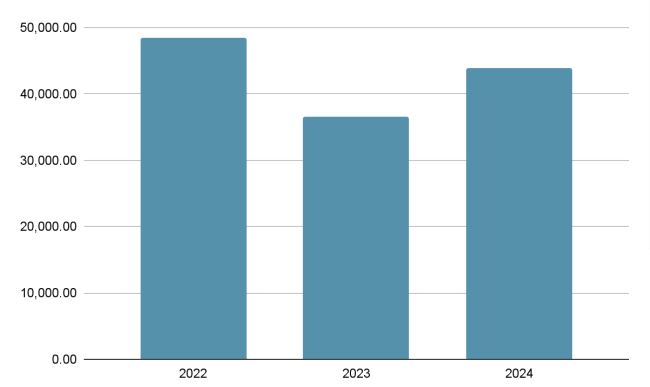

Note: PA-RIA of Sibalom Natural Park has not yet been utilized.

EXISTING INFRASTRUCTURES AND FACILITIES

Type of Infrastructure/Facilities	Total No.	No. with ECC	No. with PAMB clearance/ PAMB endorsement	Issued with Cease and Desist Order (CDO)	Issued with Notice of Violation (NoV)
Roads	2	-	-	-	-
Schools	4	-	-	-	-
Commercial buildings	7	-	-	-	-
Residential houses	2,292	-	-	-	-
Others (PASu Office/Information Center, Ranger Monitoring Station, SWIS, Checkdams, Gabions, Cemetery, Barangay Hall, Concrete Pavement)	13	-	-	-	-
TOTAL	**2,318**	-	-	-	-

SITE-SPECIFIC CHALLENGES, ISSUES AND CONCERNS

SITE-SPECIFIC CHALLENGES, ISSUES AND CONCERNS (TOP 5)	REMARKS ACTIONS TAKEN, PROPOSED STRATEGIES, INNOVATIONS OR IMPROVEMENTS
Chipping and Mutilation of Trees	-Regular patrolling and monitoring of PA Rangers -Intensify the conduct of IEC
Resource Extraction and Wildlife Hunting/Possession	-Regular patrolling and monitoring of PA Rangers -Intensify the conduct of IEC -Passed PAMB Resolution directing all individuals with wildlife in their possession to turn-over to DENR in compliance to RA 9147 -Passed PAMB Resolution prohibiting honey gathering within and adjacent to SNP
Improper Solid Waste Disposal	-Continuous conduct of IEC -Regular foot patrol and monitoring of PA Rangers -Strict implementation of RA 9003 or the Solid Waste Management Act of 2000
Timberland Occupation	-Regular conduct of IEC -Regular patrolling and monitoring of PA Rangers -Conduct of Technical Conference with the concerned individuals
Unregulated Expansion of Farmlots	-Continuous conduct of IEC -Regular conduct of foot patrol and monitoring of PA Rangers -It is recommended to have an agreement between the office, PAMB, and the concerned barangay/individual

LIST OF REFERENCES

SNP PA Management Plan (2024-2033); SEAMS (2020); SRPAO (2024); BMS; Inventory of SNP facilities and structures 2021; DAO 2019-09: Updated National List of Threatened Fauna ; DAO 2017-11: Updated National List of Threatened Philippine Plants and their Categories