SICOGON ISLAND WILDLIFE SANCTUARY

RA 11933

Region 6 Municipality of Carles, Iloilo

AVAILABLE PAMO DOCUMENTS

Check the box only if available AND applicable in your PAMO

- [x] Protected Area Management Plan
- [ ] PAMB Operations Manual
- [ ] Ecotourism Management Plan
- [ ] Protected Area Financial Plan

LOCATION AND AREA COVER

	No.	List
Barangays	3	Buaya, San Fernando and Alipata
Municipalities	1	Carles
Province/s	1	Iloilo

TOTAL AREA BASED ON ECOSYSTEM

	Ha.	Ecosystems
Terrestrial	283	*Forest Ecosystem (283 ha.)*
Coastal and Marine	0	N/A
TOTAL	283 Ha.	

PA MANAGEMENT ZONES

	Ha.	Description
Strict Protection Zone (SPZ)	228.59	*A core conservation area characterized by dense forest serving as roosting sites for bats, including the Island Flying Fox, and habitat for the Visayan Warty Pig and Philippine Long-tailed Macaque. Human activities are highly restricted, allowing only scientific studies and biodiversity monitoring.*
Multiple Use Zone (MUZ)	54.41	*Designated for controlled activities such as ecotourism, research and management facilities. It allows limited development and community use while promoting conservation, education, and sustainable livelihoods.*

CURRENT STAFFING COMPLEMENT

	No.	Plantilla	No.	JO/COS	No.
PASU/ CENRO	1			**Technical**	1
Deputy PASu/ CENRO	1			**PA Ranger**	5
Technical/CENRO	3			**Admin**	1
Support Staff /CENRO	4				
TOTAL NO. OF STAFF: 16					

ZONING MAP

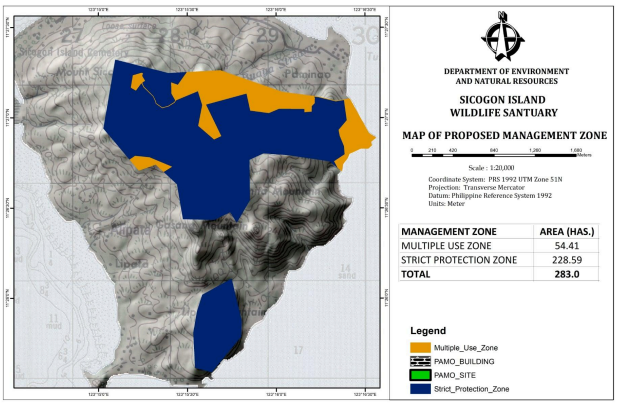

2025 BUDGET ALLOCATION

Source	Amount (PhP)
IPAF-RIA	
IPAF-SAGF	
GAA	2,061,000
LGU Co-financing	
Others (SAA-RVI-101-2025-04-045)	600,000
TOTAL	**2,661,000**

BIOPHYSICAL PROFILE

PRIORITY SPECIES *(Top 5)*

List of Priority Flora Species	*Conservation Status*
1. Kuong-kuong (*Nephentes philippinensis*)	EN-En...
2. Molave (*Vitex parviflora*)	EN-En...
3. Bantigi (*Pemphis acidula*)	EN-En...
4. Narra (*Pterocarpus indicus*)	VU-Vu...
5. Duguan (*Myristica philippinensis*)	OTS-O...

List of Priority Fauna Species	*Conservation Status*
1. Visayan Warty Pig (*Sus cebifron*)	CR-Criti...
2. Tabon Scrubfowl (*Megapodius cumingii*)	VU-Vuln...
3. Philippine Long-tailed Macaque (*Macaca fascicularis*)	N/A
4. Island Flying Fox (*Pteropus hypomelanus*)	N/A
5. Black Naped Oriole (*Oriolus chinensis*)	N/A

ECOSYSTEM SERVICES

List of Ecosystem Services	
• 1 Wildlife Habitat Provision • 2 Carbon Sequestration • 3 Potable Water Supply • 4 Soil Stabilization • 5 Pollination	• 6 Climate Regulation • 7 Nutrient Cycling • 8 Biodiversity Conservation • 9 Recreation and Ecotourism • 10 Cultural and Educational Value

SOCIO-ECONOMIC AND CULTURAL PROFILE

PA OCCUPANTS (SRPAO/SEAMS)

No. of Households	17
No. of Tenured Migrants	N/A
No. of Non-Tenured Migrants	17
No. of ICCs/IPs	N/A
Total Area (Homelots and Farmlots)	0.2679 ha.

PA COMMUNITY-BASED RESOURCE MANAGEMENT AGREEMENT (PACBRMA)

No. of PACBRMA	N/A
Total Area (ha)	N/A
Total No. of beneficiaries (Total PO members)	N/A
No. of PACBRMAs eligible as BDFEs	N/A

BIODIVERSITY FRIENDLY ENTERPRISES (BDFE)

No. of Eligible BDFEs	N/A
Total Area (ha)	N/A
Total No. of beneficiaries (Total PO members)	N/A

List of ICCs/IPs
N/A

SUSTAINABLE FINANCING

SPECIAL USE AGREEMENT IN PAs (SAPA)

No. of Approved SAPA	N/A
Total area cover (ha)	N/A
Total Annual Fee	N/A

Type of Existing Projects/Facilities within PA
N/A

INTEGRATED PROTECTED AREA FUND (IPAF)

	2022	*2023*	*2024*
IPAF Collection	0	0	0
PA-RIA Utilization	0	0	0

ECOTOURISM MANAGEMENT

Average annual visitor	N/A
Average annual income from ecotourism activities	N/A
No. of ecotourism facilities	N/A

List of Ecotourism Activities
• 1 Guided Nature Trekking • 2 Wildlife Observation • 3 Environmental Education and Interpretation Tours • 4 Regulated Camping Activity • 5 Nature Photography

Note: The Sicogon Island Wildlife Sanctuary is not yet open to the general public for ecotourism purposes, as it does not yet have an established Integrated Protected Area Fund (IPAF) account and an approved Ecotourism Management Plan. At present, ecotourism within the sanctuary remains in the planning stage. Once these requirements are in place, the site aims to offer guided nature walks, wildlife observation, and environmental education activities that promote conservation awareness and sustainable management of the protected area.

EXISTING INFRASTRUCTURES AND FACILITIES

Type of Infrastructure/Facilities	Total No.	No. with ECC	No. with PAMB clearance/ PAMB endorsement	Issued with Cease and Desist Order (CDO)	Issued with Notice of Violation (NoV)
Roads	N/A	N/A	N/A	N/A	N/A
Schools	N/A	N/A	N/A	N/A	N/A
Commercial buildings	N/A	N/A	N/A	N/A	N/A
Residential buildings (Housing unit of PA Occupants mostly made of light materials, within MUZ)	17	0	0	0	0
Others (PAMO Building Office, Fishlanding Building, Communication tower, electric post of ILECO III)	4	0	0	0	0
TOTAL	21	0	0	0	0

SITE-SPECIFIC CHALLENGES, ISSUES AND CONCERNS

SITE-SPECIFIC CHALLENGES, ISSUES AND CONCERNS	REMARKS ACTIONS TAKEN, PROPOSED STRATEGIES, INNOVATIONS OR IMPROVEMENTS
Presence of untenured PA occupants	PA occupants are already beneficiaries of a housing project by the Sicogon Island Tourism Estate Corporation and will be relocated immediately upon completion of their housing units.
Timber Poaching	Regular patrols and monitoring by PAMO staff, strengthen community awareness, enforce penalties under RA 11038 and local ordinances
Honey Bee Collection	Strictly prohibit harvesting to prevent wildlife disturbance; strengthen monitoring and patrol activities
Unregulated entry of local tourists visiting Mt. Opao	Implement one exit–one entry point to monitor visitors; enforce log-book registration for proper tracking; install informative signages to guide and educate tourists
Fuelwood Collection by Locals	Establish buffer zones with designated areas for sustainable fuelwood collection; strengthen monitoring and patrol activities

LIST OF REFERENCES

PA Management Plan CY 2025-2034; SRPAO Report CY 2024; BMS Report; DAO 2019-09: Updated National List of Threatened Fauna; **DAO 2017-11:** Updated National List of Threatened Philippine Plants and their Categories