ALBURQUERQUE-LOAY-LOBOC PROTECTED LANDSCAPE AND SEASCAPE

RA 11038 (ENIPAS Act of 2018)

Region 7 Municipalities of Alburquerque, Loay, Loboc, Bohol

AVAILABLE PAMO DOCUMENTS

Check the box only if available AND applicable in your PAMO

- ☑ Protected Area Management Plan
- ☑ PAMB Operations Manual
- ☑ Ecotourism Management Plan
- ☑ Protected Area Financial Plan

LOCATION AND AREA COVER

	No.	List
Barangays	23	
Municipalities	3	Alburquerque, Loay, Loboc
Province/s	1	Bohol

TOTAL AREA BASED ON ECOSYSTEM

	Ha.	Ecosystems
Terrestrial	511.07	*Mangrove forest (186.02 Ha); wetlands (325.05)*
Coastal and Marine	93.53	Coral reef (93.53)
TOTAL	**604.60 ha.**	

PA MANAGEMENT ZONES

	Ha.	Description
Strict Protection Zone (SPZ)	*186.02*	*Roosting site of bats, breeding ground of marine turtles, for research and monitoring*
Multiple Use Zone (MUZ)	*979.49*	*Ecotourism, special use area*

ZONING MAP

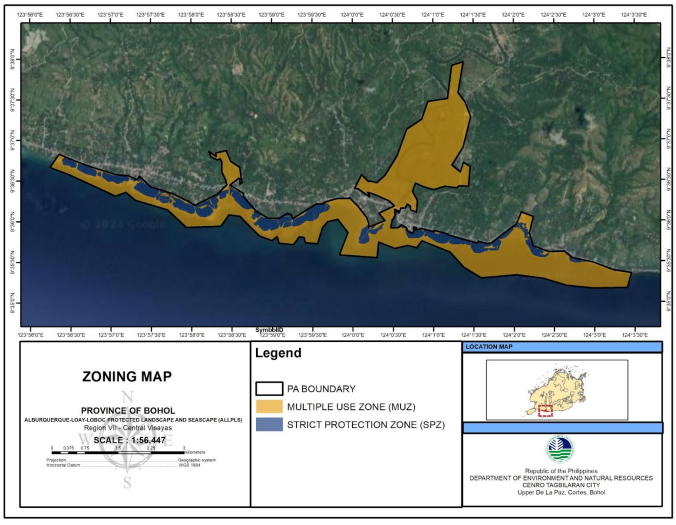

CURRENT STAFFING COMPLEMENT

	No.	Plantilla	No.	JO/COS	No.
PASU	**1**	**Technical**	**0**	**Technical**	2
APASu	**1**	**PA Ranger**	**0**	**PA Ranger**	3
		Admin	**0**	**Admin**	1
				Seaborne Patroller	2
TOTAL NO. OF STAFF: 10					

2025 BUDGET ALLOCATION

Source	Amount (PhP)
IPAF-RIA	2,958,000.00
IPAF-SAGF	-
GAA	2,259,642.00
LGU Co-financing	-
Others	-
TOTAL	**5,217,642.00**

BIOPHYSICAL PROFILE

PRIORITY SPECIES *(Top 5)*

List of Flora Species	*Conservation Status*
1. Bakawan Babae (*Rhizophora mucronata*)	LC-Least C...
2. Bakawan Bato (*Rhizophora stylosa*)	LC-Least C...
3. Bungalon (*Avicennia marina*)	LC-Least C...
4. Pagatpat (*Sonneratia alba*)	LC-Least C...
5. Tangal (*Ceriops tagal*)	LC-Least C...

List of Priority Fauna Species	*Conservation Status*
1. Pink-necked green pigeon (*Treron vernans*)	LC-Least C...
2. Black-naped oriole (*Oriolus chinensis*)	LC-Least C...
3. Common emerald dove (*Chalcophaps indica*)	LC-Least C...
4. Rufous-night heron (*Nycticorax caledonicus*)	LC-Least C...
5. Black-chinned fruit dove (*Ptilinopus leclancheri*)	LC-Least C...

ECOSYSTEM SERVICES

List Ecosystem Services		
• Food • Climate Regulation • Natural Hazard Mitigation • Pest and Disease Control	• Aesthetic Value & Inspiration • Recreation & Ecotourism • Educational & Scientific Value	• Nutrient Cycling • Primary Production • Habitat Provision

SOCIO-ECONOMIC AND CULTURAL PROFILE

PA OCCUPANTS (SRPAO/SEAMS)

No. of Households	300
No. of Tenured Migrants	108
No. of Non-Tenured Migrants	192
No. of ICCs/IPs	N/A
Total Area (Homelots and Farmlots)	10.2528

PA COMMUNITY-BASED RESOURCE MANAGEMENT AGREEMENT (PACBRMA)

No. of PACBRMA	N/A
Total Area (ha)	N/A
Total No. of beneficiaries (Total PO members)	N/A
No. of PACBRMAs eligible as BDFEs	N/A

BIODIVERSITY FRIENDLY ENTERPRISES (BDFE)

No. of Eligible BDFEs	1 KASAMA
Total Area (ha)	0.01
Total No. of beneficiaries (Total PO members)	25

EXISTING RIGHTS

	Total Area (ha)
Ancestral Domain (CADT/CALT)	**N/A**
Titled Properties	**32.10**

List of ICCs/IPs
N/A

SUSTAINABLE FINANCING

SPECIAL USE AGREEMENT IN PAs (SAPA)

No. of Approved SAPA	2
Total area cover (ha)	1.25
Total Annual Fee	68,000.00

INTEGRATED PROTECTED AREA FUND (IPAF)

	2022	*2023*	*2024*
IPAF Collection	**0**	**0**	3,109,515.00
PA-RIA Utilization	**0**	**0**	1,100,000.00

Type of Existing Projects/Facilities within PA
Ecotourism

ECOTOURISM MANAGEMENT

Average annual visitor	42,616 for 2024
Average annual income from ecotourism activities	3,109,515.00
No. of ecotourism facilities	3

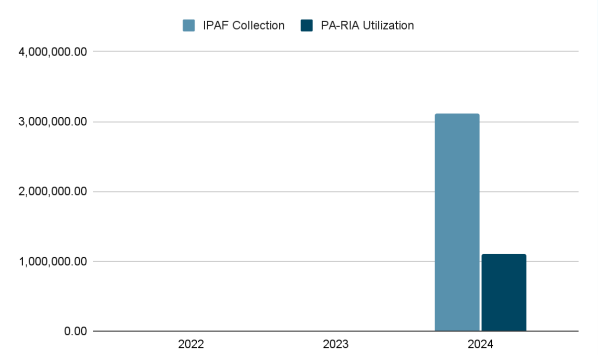

List of Ecotourism Activities	
• Floating Resto • Firefly Watching • Stand-Up Paddle boarding	• Kayaking Canoeing • Viewing of Cultural Practices (asin tibook)

EXISTING INFRASTRUCTURES AND FACILITIES

Type of Infrastructure/Facilities	Total No.	No. with ECC	No. with PAMB clearance/ PAMB endorsement	Issued with Cease and Desist Order (CDO)	Issued with Notice of Violation (NoV)
Roads	**19**	**0**	**0**	**0**	0
Schools	**1**	**0**	**0**	**0**	0
Commercial buildings	**42**	**3**	**8**	**4**	42
Residential buildings	**264**	**0**	**0**	**0**	0
Others	**4**	**0**	**0**	**0**	0
TOTAL	**330**	**3**	**8**	**4**	**42**

SITE-SPECIFIC CHALLENGES, ISSUES AND CONCERNS

SITE-SPECIFIC CHALLENGES, ISSUES AND CONCERNS (TOP 5)	REMARKS ACTIONS TAKEN, PROPOSED STRATEGIES, INNOVATIONS OR IMPROVEMENTS
Dead mangroves affected by fire caused by beach goers	Installed signages and conducted CEPA
Foraging of mangrove leaves for animal feed	Installed signages and conducted CEPA
Titled lots within PA	Monitor and inventory all titleholders

LIST OF REFERENCES

PA Management Plan 2024-2034; SRPAO/SEAMS; BAMS; BMS; Inventory of Structures; IUCN List of Threatened Philippine Plants and their Categories