CENTRAL CEBU PROTECTED LANDSCAPE

RA 9486 (CCPL ACT OF 2007)

Region 7 Municipalities of Balamban, Compostela, Minglanilla and Liloan; Cities of Cebu, Talisay, Danao, Toledo

AVAILABLE PAMO DOCUMENTS

Check the box only if available AND applicable in your PAMO

- ☑ Protected Area Management Plan
- ☑ PAMB Operations Manual
- ☑ Ecotourism Management Plan
- ☐ Protected Area Financial Plan

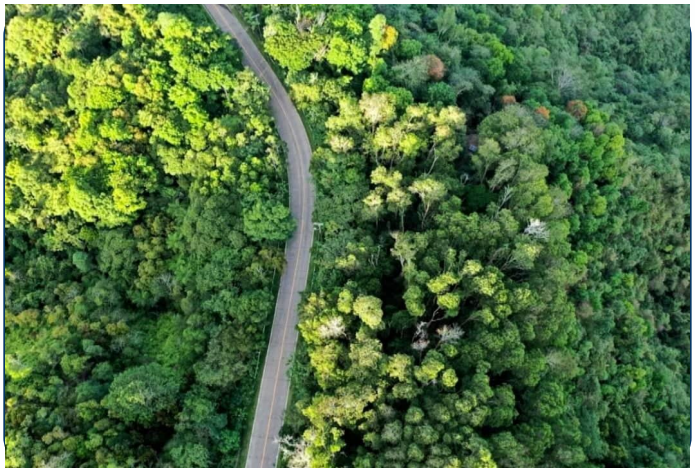

LOCATION AND AREA COVER

	No.	List
Barangays	50	(attached)
Municipalities	9	Cebu City, Balamban, Compostela, Danao City, Minglanilla, City of Talisay, Liloan, Toledo City, Consolacion
Province/s	1	Cebu

TOTAL AREA BASED ON ECOSYSTEM

	Ha.	Ecosystems
Terrestrial	28,013.70	*Rugged terrain (28,000 ha)* *Wetland (13.70 has)*
Coastal and Marine	N/A	
TOTAL	28,013.70	

ZONING MAP

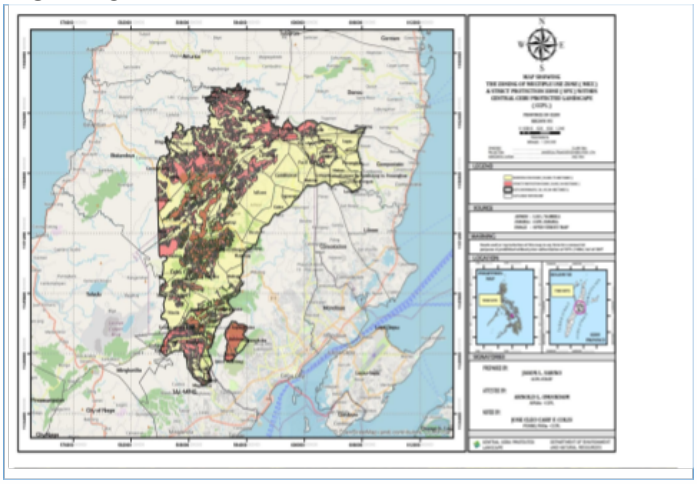

PA MANAGEMENT ZONES

	Ha.	Description
Strict Protection Zone (SPZ)	9,892.34	*All forests and rivers in CCPL; areas with high biodiversity value serving as habitat for endemic and threatened species and*
Multiple Use Zone (MUZ)	18,802.75	*High recreational, tourism, educational or environmental awareness value*

CURRENT STAFFING COMPLEMENT

	No.	Plantilla	No.	JO/COS	No.
PASU	1	**Guard**	1	**Technical**	63
APASu	1	**PA Ranger**	3	**PA Ranger**	100
TOTAL NO. OF STAFF: 169					

2025 BUDGET ALLOCATION

Source	Amount (PhP)
IPAF-RIA	91,007,000.00
IPAF-SAGF	0
GAA	0
LGU Co-financing	0
Others	0
TOTAL	**91,007,000.00**

BIOPHYSICAL PROFILE

PRIORITY SPECIES *(Top 5)*

List of Priority Flora Species	*Conservation Status*
1. *Dao (Dracontomelon dao)*	VU-Vulne...
2. White Lauan (*Shorea contorta Vidal*)	VU-Vulne...
3. Agarwood (Aquilaria sp.)	CR-Critic...
4. Cebu Cinnamon (Connamomum cebuense)	EN-Endan...
5. Nipot-nipot (Cynometra cebuense)	CR-Critic...

List of Priority Fauna Species	*Conservation Status*
1.Black Shama (Copsychus cebuensis)	LC-Least Concern
2. Cebu hawk-owl (Ninox rumseyi)	VU-Vulnerable
3. Steak-breasted Bulbul (Hypsipetes siquijoresis)	EN-Endangered
4.Cebu flowerpecker (Dicaeum quadricolor)	CR-Critically Endange...
5. Philippine Hanging Parrot (Loriculus philippensis)	LC-Least Concern

ECOSYSTEM SERVICES

List Ecosystem Services			
Provisioning Services	**Regulatory Services**	**Cultural Services**	**Supporting Services**
Fresh Water	Air Quality Regulation	Recreation and Tourism	Soil formation
Food, Fuel, Fiber	Local Climate Regulation	Aesthetic value	Nutrient cycling
Natural Medicines/Pharmaceuticals	Water Regulation	Social relations	Water recycling
Ornamental Resources	Pollination	Educational and Research	Provision of habitat

SOCIO-ECONOMIC AND CULTURAL PROFILE

PA OCCUPANTS (SRPAO/SEAMS)

No. of Households	18,982
No. of Tenured Migrants	4,540
No. of Non-Tenured Migrants	12,011
No. of ICCs/IPs	N/A
Total Area (Homelots and Farmlots)	4,319.09

BIODIVERSITY FRIENDLY ENTERPRISES (BDFE)

No. of Eligible BDFEs	8
Total Area (ha)	N/A
Total No. of beneficiaries (Total PO members)	559

PA COMMUNITY-BASED RESOURCE MANAGEMENT AGREEMENT (PACBRMA)

No. of PACBRMA	1
Total Area (ha)	642 HAS
Total No. of beneficiaries (Total PO members)	122
No. of PACBRMAs eligible as BDFEs	1

EXISTING RIGHTS

	Total Area (ha)
Ancestral Domain (CADT/CALT)	**8968.23**
Titled Properties	**240.48**

SUSTAINABLE FINANCING

SPECIAL USE AGREEMENT IN PAs (SAPA)

No. of Approved SAPA	4
Total area cover (ha)	71.39 ha
Total Annual Fee	90,566,421.10

Type of Existing Projects/Facilities within PA
• Watch tower • Solar Panel • Bamboo plantation • Gabions

INTEGRATED PROTECTED AREA FUND (IPAF)

	2022	*2023*	*2024*
IPAF Collection	**22,598,009.25**	**22,548,765.32**	**23,922,605.33**
PA-RIA Utilization	**67,991,727.97**	**67,666,179.21**	**71,776,399.97**

ECOTOURISM MANAGEMENT

Average annual visitor	5,000 - 10, 000
Average annual income from ecotourism activities	144,000.00
No. of ecotourism facilities	15

List of Ecotourism Activities
• Viewing Deck • Camping • Skybike • Trekking • Horse back riding

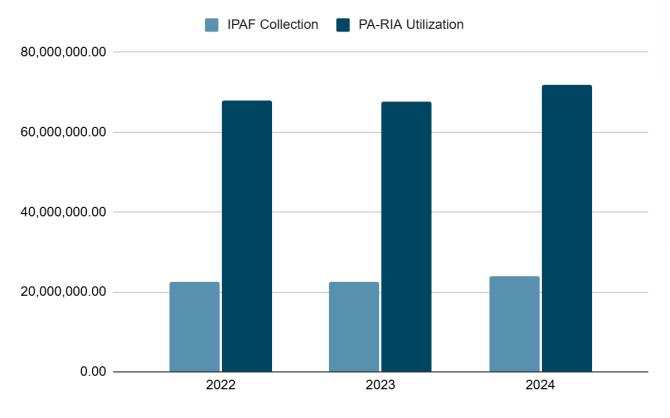

Note: CCPL's substantial income is primarily derived from the resource user's fee, in which it is a mechanism that allows CCPL to collect funds from individuals/organizations utilizing the natural resources within the protected area. Within the collected fees, it is ensured that a portion of the economic benefits derived from natural resources is reinvested in biodiversity conservation activities.

EXISTING INFRASTRUCTURES AND FACILITIES

Type of Infrastructure/Facilities	Total No.	No. with ECC	No. with PAMB clearance/ PAMB endorsement	Issued with Cease and Desist Order (CDO)	Issued with Notice of Violation (NoV)
Roads	**127**	**0**	**0**	**0**	0
Schools	**13**	**0**	**0**	**0**	0
Commercial buildings	**235**	**1**	**1**	**0**	111
Residential buildings	**4383**	**0**	**0**	**0**	8
Others	**1453**	**0**	**0**	**0**	0
TOTAL	**6,191**	**1**	**1**	**0**	119

SITE-SPECIFIC CHALLENGES, ISSUES AND CONCERNS

SITE-SPECIFIC CHALLENGES, ISSUES AND CONCERNS (TOP 5)	REMARKS ACTIONS TAKEN, PROPOSED STRATEGIES, INNOVATIONS OR IMPROVEMENTS
Housing and Settlement	An inventory of structures, technical conferences, and issuance of Notices of Violations were conducted
Tourism and Recreation Infrastructure	An inventory of structures, technical conferences, and issuance of Notices of Violations were conducted

LIST OF REFERENCES

PA Management Plan (2022-2032); SRPAO/SEAMS 2020; BAMS; BMS; Inland-Wetland Management Plan (2025); DAO 2019-09: Updated National List of Threatened Fauna; DAO 2017-11: Updated National List of Threatened Philippine Plants and their Categories; IUCN List of Threatened Species