CHOCOLATE HILLS NATURAL MONUMENT

RA 11038 (ENIPAS Act of 2018)

Region 7 Municipalities of Sagbayan, Carmen, Batuan, Bilar, Catigbian, Clarin, Bohol

Global Recognition: *Major Feature of the Bohol Island UNESCO Global Geopark (2023)*

AVAILABLE PAMO DOCUMENTS

Check the box only if available AND applicable in your PAMO

- ☑ Protected Area Management Plan
- ☑ PAMB Operations Manual
- ☑ Ecotourism Management Plan
- ☑ Protected Area Financial Plan

LOCATION AND AREA COVER

	No.	List
Barangays	67	
Municipalities	6	Sagbayan, Carmen, Batuan, Bilar, Catigbian, Clarin
Province/s	1	Bohol

TOTAL AREA BASED ON ECOSYSTEM

	Ha.	Ecosystems
Terrestrial	13,994.95	*Hills (13,994.95 has)*
Coastal and Marine	N/A	N/A
TOTAL	**13,994.95 has.**	

PA MANAGEMENT ZONES

	Ha.	Description
Strict Protection Zone (SPZ)	1,785.31	*conservation of biodiversity, protection of unique habitats, conservation of soil and water, vegetation, geologic formation and landscape, and minimization of climate-related and other disaster risks*
Multiple Use Zone (MUZ)	12,209.66	*settlement, traditional and/or sustainable land use, including agriculture, agroforestry, extraction activities and other income generating or livelihood activities*

CURRENT STAFFING COMPLEMENT

	No.	Plantilla	No.	JO/COS	No.
PASU	1	**Technical**	0	**Technical**	1
APASu	1	**PA Ranger**	0	**PA Ranger**	13
		Admin	0	**Admin**	2
TOTAL NO. OF STAFF: 18					

ZONING MAP

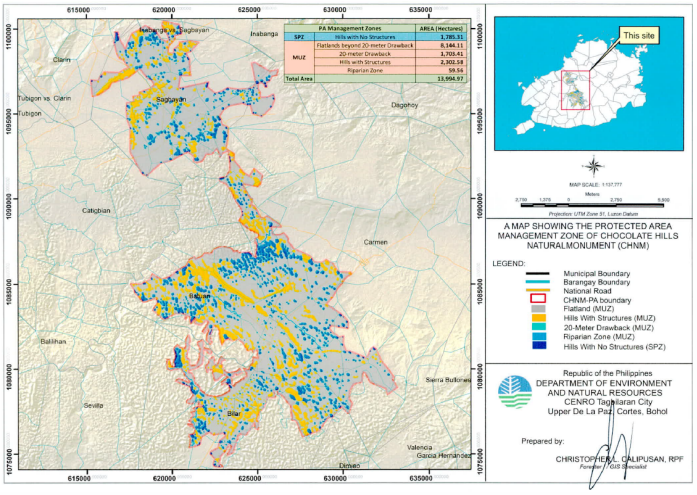

2025 BUDGET ALLOCATION

Source	Amount (PhP)
IPAF-RIA	0
IPAF-SAGF	0
GAA	4,242,301.95
LGU Co-financing	0
Others	0
TOTAL	**4,242,301.95**

BIOPHYSICAL PROFILE

PRIORITY SPECIES *(Top 5)*

List of Priority Flora Species	*Conservation Status*
1. Yakal-kaliot (*Hopea malibato*)	CR-Critica...
2. Ebony (*Diospyros ferrea*)	VU-Vulner...
3. Tindalo (*Afzelia rhomboidea*)	EN-Endan...
4. Ipil (*Intsia bijuga*)	VU-Vulner...
5. Batete (*Kingiodendron alternifolium*)	VU-Vulner...

List of Priority Fauna Species	*Conservation Status*
1. Hooded pitta (Pitta sorodida)	LC-Least C...
2. Coleto (*Sarcops calvus*)	LC-Least C...
3. Brahminy kite (*Haliastur indus*)	LC-Least C...
4. Philippine Hanging Parrot (*Loriculus philippensis*)	CR-Criticall...
5.White-Collard Kingfisher (*Todiramphus chloris*)	LC-Least C...

ECOSYSTEM SERVICES

List Ecosystem Services		
• Food • Climate Regulation • Natural Hazard Mitigation • Pest and Disease Control	• Aesthetic Value & Inspiration • Recreation & Ecotourism • Educational & Scientific Value	• Nutrient Cycling • Primary Production • Habitat Provision

SOCIO-ECONOMIC AND CULTURAL PROFILE

PA OCCUPANTS (SRPAO/SEAMS)

No. of Households	9,776
No. of Tenured Migrants	2,148
No. of Non-Tenured Migrants	7,628
No. of ICCs/IPs	0
Total Area (Homelots and Farmlots)	2,259.624 ha.

PA COMMUNITY-BASED RESOURCE MANAGEMENT AGREEMENT (PACBRMA)

No. of PACBRMA	0
Total Area (ha)	0
Total No. of beneficiaries (Total PO members)	0
No. of PACBRMAs eligible as BDFEs	0

BIODIVERSITY FRIENDLY ENTERPRISES (BDFE)

No. of Eligible BDFEs	0
Total Area (ha)	0
Total No. of beneficiaries (Total PO members)	0

EXISTING RIGHTS

	Total Area (ha)
Ancestral Domain (CADT/CALT)	**N/A**
Titled Properties	**4,875 lots (4,124.70 ha)**

List of ICCs/IPs
N/A

SUSTAINABLE FINANCING

SPECIAL USE AGREEMENT IN PAs (SAPA)

No. of Approved SAPA	N/A
Total area cover (ha)	N/A
Total Annual Fee	N/A

Type of Existing Projects/Facilities within PA
• N/A

INTEGRATED PROTECTED AREA FUND (IPAF)

	2022	*2023*	*2024*
IPAF Collection	264,412.25	344,400.00	75,517.00
PA-RIA Utilization	0	0	0

ECOTOURISM MANAGEMENT

Average annual visitor	≈1,000,000
Average annual income from ecotourism activities	0
No. of ecotourism facilities	6

List of Ecotourism Activities
• Chocolate Hills Viewing • ATV Rides • Farm Visits • Pangas Falls

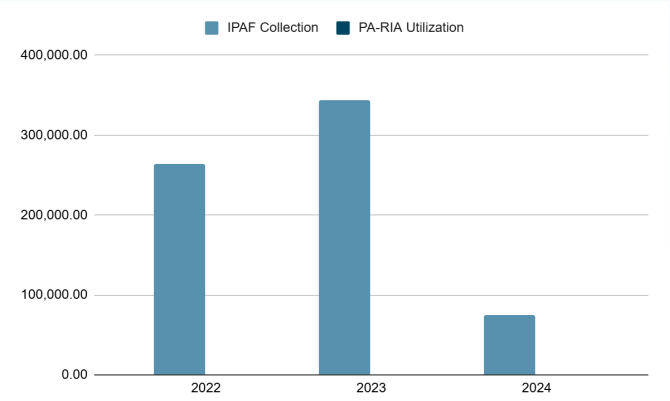

EXISTING INFRASTRUCTURES AND FACILITIES

Type of Infrastructure/Facilities	Total No.	No. with ECC	No. with PAMB clearance/ PAMB endorsement	Issued with Cease and Desist Order (CDO)	Issued with Notice of Violation (NoV)
Roads	**8**	**0**	**0**	**0**	0
Schools	**47**	**0**	**0**	**0**	0
Commercial buildings	**939**	**24**	**112**	**1**	432
Residential buildings	**9,762**	**0**	**0**	**0**	0
Others	**3,459**	**0**	**0**	**0**	0
TOTAL	**14,215**	**24**	**112**	**1**	432

SITE-SPECIFIC CHALLENGES, ISSUES AND CONCERNS

SITE-SPECIFIC CHALLENGES, ISSUES AND CONCERNS (TOP 5)	REMARKS ACTIONS TAKEN, PROPOSED STRATEGIES, INNOVATIONS OR IMPROVEMENTS
Inclusion of the Flatlands Beyond the 20-m drawback in the CHNM PA	Working with Local Legislators to amend the area of CHNM
Titled Properties within CHNM (including the Hills)	Bill for amendment of CHNM filed which also provides expropriations on affected titled properties
The Conical view of the Chocolate Hills that is famously covered with grass is now slowly being lost since the hills are now slowly covered by indigenous and exotic trees and shrubs	Intensive IECs prohibiting the introduction of exotic tree species (Mahogany, Gmelina, etc.)
CHNM PAMB has no sustainable income source to sustain its operation despite facing major challenges	Coordinated with LGUs and Provincial Government to develop an effective collection and sharing scheme
PAMB Members (Mostly Barangay Captains) are dismayed and disappointed with their membership after the ongoing issues with the CHNM	Expressed during recent PAMB meetings after cases from the Ombudsman has been filed against many PAMB members

LIST OF REFERENCES

- *PA Management Plan*
- *SRPAO/SEAMS*
- *BAMS*
- *BMS*

DAO 2019-09: Updated National List of Threatened Fauna
DAO 2017-11: Updated National List of Threatened Philippine Plants and their Categories