ALIGUAY ISLAND PROTECTED LANDSCAPE AND SEASCAPE

RA 11038 (ENIPAS Act of 2018)

Region 9 City of Dapitan, Zamboanga del Norte

AVAILABLE PAMO DOCUMENTS

Check the box only if available AND applicable in your PAMO

- ☑ Protected Area Management Plan
- ☑ PAMB Operations Manual
- ☑ Ecotourism Management Plan
- ☐ Protected Area Financial Plan

LOCATION AND AREA COVER

	No.	List
Barangays	1	Aliguay
Municipalities	1	Dapitan City
Province/s	1	Zamboanga del Norte

TOTAL AREA BASED ON ECOSYSTEM

	Ha.	Ecosystems
Terrestrial	75.52	*Ecotourism Area - 45.7 ha* *CBP Area - 23.83 ha*
Coastal and Marine	1,119.87	*Coral Reef - 77.92 ha* *Seagrass Beds - 23.83* *Marine SPZ - 7 ha* *The remaining marine area includes open water and associated habitats.*
TOTAL	**1,188.36 ha**	

ZONING MAP

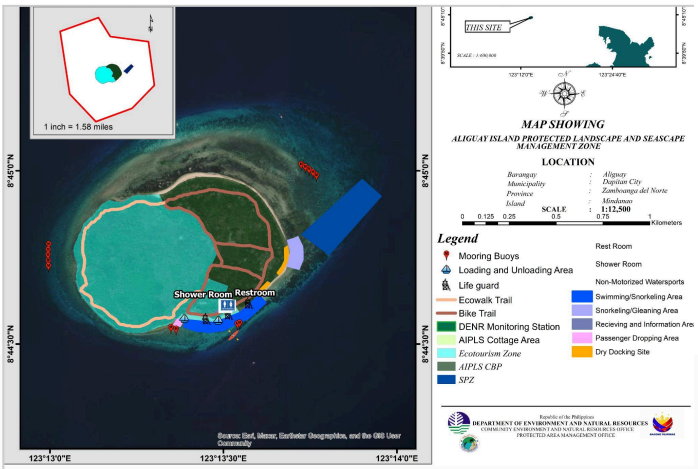

PA MANAGEMENT ZONES

	Ha.	Description
Strict Protection Zone (SPZ)	7	*Core conservation area located in the northern reef section of AIPLS. This includes critical habitats for marine life and coral reef ecosystems designated for scientific research, biodiversity monitoring, and protection of marine species. No extractive or recreational activities are allowed.*
Multiple Use Zone (MUZ)	1,181.39	*Settlements, ecotourism sites, and fishing grounds. Designated for sustainable livelihood, ecotourism development, navigation, and other regulated uses.*

2025 BUDGET ALLOCATION

Source	Amount (PhP)
IPAF-RIA	NONE
IPAF-SAGF	NONE
GAA	1,261,000.00
LGU Co-financing	NONE
Others	NONE
TOTAL	**1,261,000.00**

CURRENT STAFFING COMPLEMENT

	No.	Plantilla	No.	JO/COS	No.
PASU	1	**Technical**	0	**Technical**	2
APASu	-	**PA Ranger**	0	**PA Ranger**	1
		Admin	0	**Admin**	0
TOTAL NO. OF STAFF: 4					

BIOPHYSICAL PROFILE

PRIORITY SPECIES *(Top 5)*

List of Priority Flora Species	*Conservation Status*
1. **Talisay Tree** (*Terminalia catappa*)	LC- Le...
2. **Bantigue** (*Pemphis acidula*)	EN-En...
3. **Bitoon** (*Barringtonia asiatica*)	LC- Le...
4. **Romblon / Pandan** (*Pandanus spp.*)	LC- Le...
5. **Bani** (*Pongamia pinnata*)	LC- Le...

List of Priority Fauna Species	*Conservation Status*
1. **Small Island Flying Fox** (*Pteropus hypomelanus*)	EN-End...
2. **Coconut Crab** (*Birgus latro*)	N/A
3. **Scissortail Fusilier** (*Caesio caerulaurea*)	LC- Lea...
4. **Green sea turtle** (*Chelonia mydas*)	EN-End...
5. **Hawksbill sea turtle** (*Eretmochelys imbricata*	CR-Crit...

ECOSYSTEM SERVICES

List of Ecosystem Services
1. **Potable water supply through desalination and rainwater collection.**
2. **Coastal protection from waves, storm surges, and erosion (coral reefs, seagrass, and mangroves).**
3. **Food supply through sustainable fisheries and gleaning.**

SOCIO-ECONOMIC AND CULTURAL PROFILE

PA OCCUPANTS (SRPAO/SEAMS)

No. of Households	126
No. of Tenured Migrants	126
No. of Non-Tenured Migrants	74
No. of ICCs/IPs	0
Total Area (Homelots and Farmlots)	2.82 ha

PA COMMUNITY-BASED RESOURCE MANAGEMENT AGREEMENT (PACBRMA)

No. of PACBRMA	1
Total Area (ha)	23.83 ha.
Total No. of beneficiaries (Total PO members)	114
No. of PACBRMAs eligible as BDFEs	NONE

BIODIVERSITY FRIENDLY ENTERPRISES (BDFE)

No. of Eligible BDFEs	1
Total Area (ha)	NONE
Total No. of beneficiaries (Total PO members)	52

EXISTING RIGHTS

	Total Area (ha)
Ancestral Domain (CADT/CALT)	NONE
Titled Properties	NONE

List of ICCs/IPs
NONE

SUSTAINABLE FINANCING

SPECIAL USE AGREEMENT IN PAs (SAPA)

No. of Approved SAPA	NONE
Total area cover (ha)	NONE
Total Annual Fee	NONE

Type of Existing Projects/Facilities within PA
1. Renewable Energy (Solar Power System)
2. Water Supply Facility – Desalination plant
3. Tourism Facilities – Includes ROMGARJAL Resort (pavilion, swimming pool, restaurant,)
Note: These facilities are not yet covered by an approved SAPA

INTEGRATED PROTECTED AREA FUND (IPAF)

	2022	*2023*	*2024*
IPAF Collection	0	0	15,905.00
PA-RIA Utilization	0	0	0

ECOTOURISM MANAGEMENT

Average annual visitor	530
Average annual income from ecotourism activities	14,465.00
No. of ecotourism facilities	0

List of Ecotourism Activities	
• Scuba Diving • Snorkelling	• Eco-trail • Skin Diving

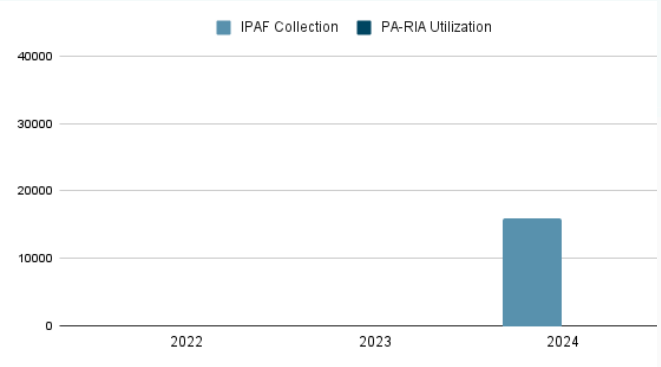

EXISTING INFRASTRUCTURES AND FACILITIES

Type of Infrastructure/Facilities	Total No.	No. with ECC	No. with PAMB clearance/ PAMB endorsement	Issued with Cease and Desist Order (CDO)	Issued with Notice of Violation (NoV)
Roads	1	No	No	-	-
Schools	1	No	No	-	-
Commercial buildings	3	With ECC	With PAMB Clearance	-	-
Residential buildings	0	No	No	-	-
Others	19	With ECC (1)	With PAMB Clearance	-	-
TOTAL	**24**	**-**	**-**	**-**	**-**

SITE-SPECIFIC CHALLENGES, ISSUES AND CONCERNS

SITE-SPECIFIC CHALLENGES, ISSUES AND CONCERNS (TOP 5)	REMARKS ACTIONS TAKEN, PROPOSED STRATEGIES, INNOVATIONS OR IMPROVEMENTS
1. Illegal fishing activities and intrusion by outsiders	Action Taken: Conducted regular joint seaborne patrols by DENR, PNP Maritime Group, Barangay Tanods, CAFGU, and Park Rangers; continuous IEC and law enforcement campaigns on prohibited fishing practices; strengthened coordination with the Philippine Coast Guard and nearby coastal barangays to deter intrusions.
2. Inadequate transportation and access facilities	Proposed: • Develop and improve landing areas • Enhance boat safety
3. No Ecotourism infrastructures and facilities	Proposed: • Construct ecotourism buildings and facilities • Construct multipurpose building

LIST OF REFERENCES

PA Management Plan (2023-2032); SRPAO/SEAMS; BAMS; BMS; Visitor Impact; Ecotourism management Plan (2025-2034); ***DAO 2019-09****: Updated National List of Threatened Fauna ;* ***DAO 2017-11****: Updated National List of Threatened Philippine Plants and their Categories; and IUCN List of Threatened Species*