BUUG NATURAL BIOTIC AREA

RA 11038 (ENIPAS Act of 2018)

Region 9 Municipalities of Buug, Zamboanga Sibugay and Kumalarang, Zamboanga del Sur

AVAILABLE PAMO DOCUMENTS

Check the box only if available AND applicable in your PAMO

- ☑ Protected Area Management Plan
- ☑ PAMB Operations Manual
- ☑ Ecotourism Management Plan
- ☐ Protected Area Financial Plan

LOCATION AND AREA COVER

	No.	List
Barangays	11	Basalem, Bliss, Bulaan, Guintuloan, Labrador,Maganay, Pling, Poblacion, Talairan, Talamimi and Diplo
Municipalities	2	Buug and Kumalarang
Province/s	2	Zamboanga Sibugay and Zamboanga Del Sur

TOTAL AREA BASED ON ECOSYSTEM

	Ha.	Ecosystems
Terrestrial	1,261.46	*Source of water for domestic use among the residents of Buug through Buug Municipal Water System*
Coastal and Marine	None	*N/A*
TOTAL	**1,261.46 ha**	

PA MANAGEMENT ZONES

	Ha.	Description
Strict Protection Zone (SPZ)	50.57	• *Serves as habitat and feeding ground for the fauna.* • *Protection against soil erosion* • *Provide of clean water and fresh air*
Multiple Use Zone (MUZ)	1,210.89	• *The area is intended for agricultural farming, settlement however, needs CEPA for regulation.*

ZONING MAP

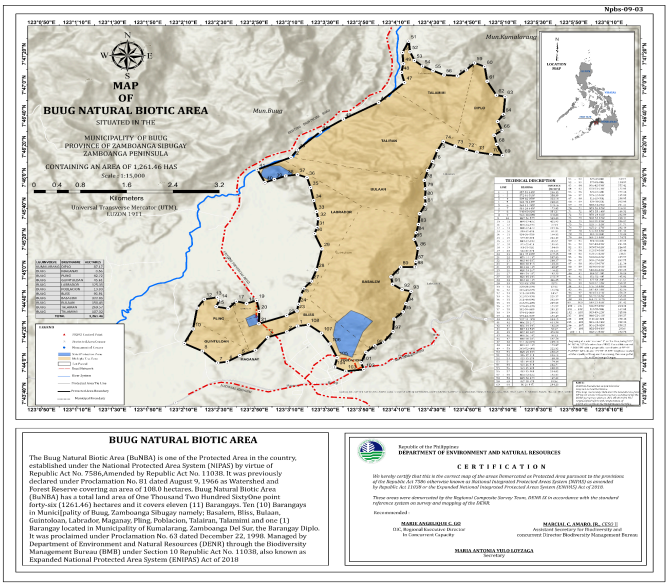

CURRENT STAFFING COMPLEMENT

	No.	Plantilla	No.	JO/COS	No.
PASU	1	SEMS		EMS	2
APASu	1	Forester II		Park Maintenance Foreman	1
		Park Maintenance Foreman	1	Park Ranger	1
		Forest Ranger	1		
TOTAL NO. OF STAFF: 8					

2025 BUDGET ALLOCATION

Source	Amount (PhP)
IPAF-RIA	0
IPAF-SAGF	0
GAA	1,729,000.00
LGU Co-financing	None
Others	0
TOTAL	**1,729,000.00**

BIOPHYSICAL PROFILE

PRIORITY SPECIES *(Top 5)*

List of Priority Flora Species	*Conservation Status*
1. **Basilan Apitong** *(Dipterocarpus eurynchus)*	EN-En...
2. **Tanguile** *(Shorea polysperma)*	VU-Vu...
3. **White Lauan** *(Shorea contorta)*	VU-Vu...
4. **Malak-Malak** *(Palaquium philippinse)*	VU-Vu...
5. **Narra** *(Pterocarpus indicus)*	VU-Vu...

List of Priority Fauna Species	*Conservation Status*
1. **Philippine Long Tailed Macaque** *(Macaca fascicularis)*	N/A
2. **Philippine Drongo Cuckoo** *(Surniculus velutinus)*	N/A
3. **Collared Kingfisher** *(Todirampus choris)*	N/A
4. **Brahminy Kite** *(Haliastur indus)*	N/A
5. **Brown Shrike** *(Lanius cristatus)*	N/A

ECOSYSTEM SERVICES

List of Ecosystem Services	
• Source of water for domestic consumption • Educational and scientific research • Niche for fauna	• Air and water purification • Climate change regulation

SOCIO-ECONOMIC AND CULTURAL PROFILE

PA OCCUPANTS (SRPAO/SEAMS)

No. of Households	614
No. of Tenured Migrants	64
No. of Non-Tenured Migrants	549
No. of ICCs/IPs	N/A
Total Area (Homelots and Farmlots)	595.048 ha

PA COMMUNITY-BASED RESOURCE MANAGEMENT AGREEMENT (PACBRMA)

No. of PACBRMA	None
Total Area (ha)	None
Total No. of beneficiaries (Total PO members)	None
No. of PACBRMAs eligible as BDFEs	None

BIODIVERSITY FRIENDLY ENTERPRISES (BDFE)

No. of Eligible BDFEs	None
Total Area (ha)	N/A
Total No. of beneficiaries (Total PO members)	N/A

EXISTING RIGHTS

	Total Area (ha)
Ancestral Domain (CADT/CALT)	None
Titled Properties	None

List of ICCs/IPs
None

SUSTAINABLE FINANCING

SPECIAL USE AGREEMENT IN PAs (SAPA)

No. of Approved SAPA	None
Total area cover (ha)	None
Total Annual Fee	None

Type of Existing Projects/Facilities within PA
• *Water reservoir* • *Multi-purpose building* • *Church* • *NGCP Tower* • *Road*

INTEGRATED PROTECTED AREA FUND (IPAF)

	2022	*2023*	*2024*
IPAF Collection	200,000.00	200,000.00	200,000.00
PA-RIA Utilization	0	0	0

ECOTOURISM MANAGEMENT

Average annual visitor	N/A
Average annual income from ecotourism activities	N/A
No. of ecotourism facilities	N/A

List of Ecotourism Activities
None

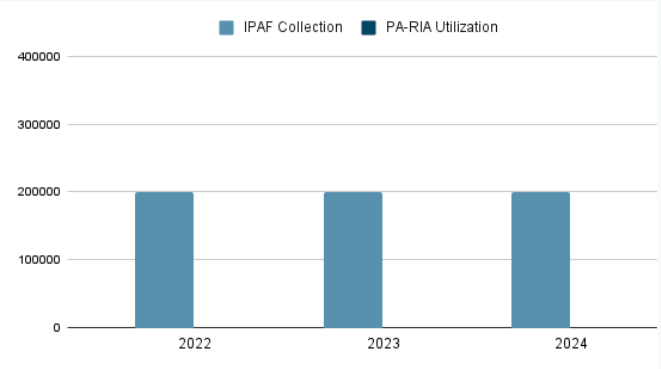

EXISTING INFRASTRUCTURES AND FACILITIES

Type of Infrastructure/Facilities	Total No.	No. with ECC	No. with PAMB clearance/ PAMB endorsement	Issued with Cease and Desist Order (CDO)	Issued with Notice of Violation (NoV)
Road	4	0	0	0	0
School	1	0	0	0	0
Commercial buildings	0	0	0	0	0
Residential buildings	0	0	0	0	0
Others	129	0	0	0	0
TOTAL	**134**	-	-	-	-

SITE-SPECIFIC CHALLENGES, ISSUES AND CONCERNS

SITE-SPECIFIC CHALLENGES, ISSUES AND CONCERNS (TOP 5)	REMARKS ACTIONS TAKEN, PROPOSED STRATEGIES, INNOVATIONS OR IMPROVEMENTS
The annual budget is not sufficient for the operations in the management and other related activities in the PA.	
Lack of vehicles to mobilize during the conduct of activities	Utilizing alternative modes of transportation such as motorcycles.

LIST OF REFERENCES

PA Management Plan (2023-2032); SRPAO/SEAMS (2021); BAMS 2024; BMS 2025; ***DAO 2019-09****: Updated National List of Threatened Fauna ;* ***DAO 2017-11****: Updated National List of Threatened Philippine Plants and their Categories; and IUCN List of Threatened Species*