MOUNT TIMOLAN PROTECTED LANDSCAPE

RA 11038 (ENIPAS Act of 2018)

Region 9 Municipalities of Tigbao, Guipos, San Miguel and Lapuyan, Zamboanga del Sur

AVAILABLE PAMO DOCUMENTS

Check the box only if available AND applicable in your PAMO

- ☑ Protected Area Management Plan
- ☑ PAMB Operations Manual
- ☐ Ecotourism Management Plan
- ☐ Protected Area Financial Plan

LOCATION AND AREA COVER

	No.	List
Barangays	11	Tuburan, Timolan, Upper Nilo, Maragang, Limas, Guinlin, Datagan, Katipunan, Ocapan, Dumalian and Tiguha
Municipalities	4	Tigbao, Guipos, San Miguel and Lapuyan
Province/s	1	Zamboanga del Sur

TOTAL AREA BASED ON ECOSYSTEM

	Ha.	Ecosystems
Terrestrial	2,244.54	*Dipterocarp Forests, Mature Secondary Growth, Inland wetlands*
Coastal and Marine	N/A	N/A
TOTAL	**2,244.54 ha**	

PA MANAGEMENT ZONES

	Ha.	Description
Strict Protection Zone (SPZ)	1,784.65	*Dipterocarp Forests, Mature Secondary Growth where various threatened species reside. Areas, for research and monitoring*
Multiple Use Zone (MUZ)	459.89	*Ecotourism, navigational lane, special use area*

CURRENT STAFFING COMPLEMENT

	No.	Plantilla	No.	JO/COS	No.
PASU	1	**Technical**	0	**Technical**	5
APASu	1	**PA Ranger**	0	**PA Ranger**	3
		Admin	0	**Job Order**	3
TOTAL NO. OF STAFF: 11					

ZONING MAP

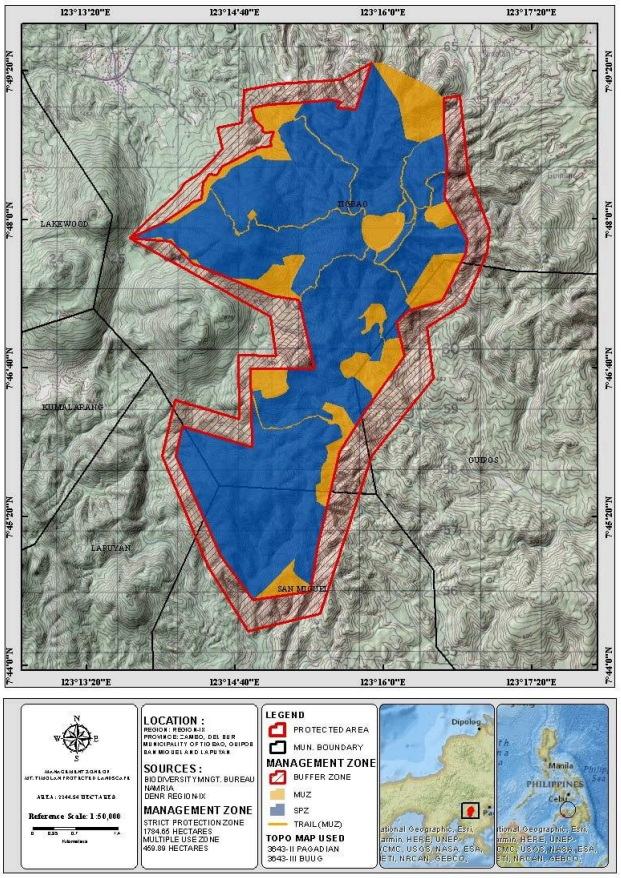

2025 BUDGET ALLOCATION

Source	Amount (PhP)
IPAF-RIA	0
IPAF-SAGF	0
GAA	3,553,000.00
LGU Co-financing	0
Others	0
TOTAL	**3,553,000.00**

BIOPHYSICAL PROFILE

PRIORITY SPECIES *(Top 5)*

List of Priority Flora Species	*Conservation Status*
1. **Apitong** (*Dipterocarpus grandiflorus blanco*)	VU-Vu...
2. **Tanguile** (*Shorea polysperma*)	VU-Vu...
3. **White Lauan** (*Shorea contorta*)	VU-Vu...
4. **Malabayabas** (*Tristaniopsis decorticata*)	VU-Vu...
5. **Manggachápui** (*Hopea acuminata Merr.*)	EN-En...

List of Priority Fauna Species	*Conservation Status*
1. Zamboanga Bulbul	VU-Vul...
2. Writhed Hornbill	VU-Vul...
3. Rufous Hornbill	EN-En...
4. Mindanao Hornbill	EN-En...
5. Philippine Tarsier	OTS-O...

ECOSYSTEM SERVICES

List Ecosystem Services
• Food • Water • Recreation, aesthetic experiences, and tourism • Carbon sequestration • Scientific / Educational value

SOCIO-ECONOMIC AND CULTURAL PROFILE

PA OCCUPANTS (SRPAO/SEAMS)

No. of Households	182
No. of Tenured Migrants	41
No. of Non-Tenured Migrants	141
No. of ICCs/IPs	0
Total Area (Homelots and Farmlots)	171.8275

PA COMMUNITY-BASED RESOURCE MANAGEMENT AGREEMENT (PACBRMA)

No. of PACBRMA	N/A
Total Area (ha)	N/A
Total No. of beneficiaries (Total PO members)	N/A
No. of PACBRMAs eligible as BDFEs	N/A

BIODIVERSITY FRIENDLY ENTERPRISES (BDFE)

No. of Eligible BDFEs	N/A
Total Area (ha)	N/A
Total No. of beneficiaries (Total PO members)	N/A

EXISTING RIGHTS

	Total Area (ha)
Ancestral Domain (CADT/CALT)	N/A
Titled Properties	35

List of ICCs/IPs
None

SUSTAINABLE FINANCING

SPECIAL USE AGREEMENT IN PAs (SAPA)

No. of Approved SAPA	N/A
Total area cover (ha)	N/A
Total Annual Fee	N/A

Type of Existing Projects/Facilities within PA	
• Eco-lodge • A-Frame Log Cabin • Multi-purpose Hall with Kitchen • Steel View Deck	• Wooden View Deck • Mini-wharf • Picnic Shed • Comfort Room • Picnic Raft

INTEGRATED PROTECTED AREA FUND (IPAF)

	2022	*2023*	*2024*
IPAF Collection	150,815.00	306,434.00	353,095.00
PA-RIA Utilization	0	0	310,000.00

ECOTOURISM MANAGEMENT

Average annual visitor	2,249
Average annual income from ecotourism activities	353,095.00
No. of ecotourism facilities	22

List of Ecotourism Activities	
• Trekking • Camping • Swimming • Kayaking	• Bird-Watching • Nature Tripping • Team Building

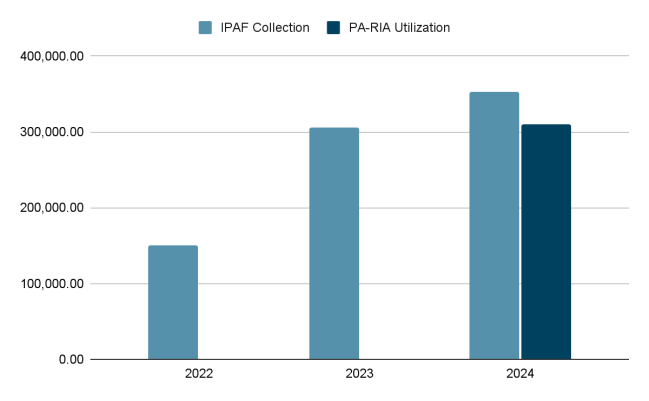

EXISTING INFRASTRUCTURES AND FACILITIES

Type of Infrastructure/Facilities	Total No.	No. with ECC	No. with PAMB clearance/ PAMB endorsement	Issued with Cease and Desist Order (CDO)	Issued with Notice of Violation (NoV)
Roads	1	1	1	0	0
Schools	N/A	N/A	N/A	N/A	N/A
Commercial buildings	N/A	N/A	N/A	N/A	N/A
Residential buildings	N/A	N/A	N/A	N/A	N/A
Others	N/A	N/A	N/A	N/A	N/A
TOTAL	**1**	**1**	**1**	**-**	**-**

SITE-SPECIFIC CHALLENGES, ISSUES AND CONCERNS

SITE-SPECIFIC CHALLENGES, ISSUES AND CONCERNS (TOP 5)	REMARKS ACTIONS TAKEN, PROPOSED STRATEGIES, INNOVATIONS OR IMPROVEMENTS
Water Extraction (Establishment of Water System) no ECC	Conducted field verification and consultation to the concerned party and imposed needed requirements based in the existing laws, rules and regulations under Protected Area

LIST OF REFERENCES

PA Management Plan (2023-2033); SRPAO/SEAMS (2017 & 2020); BAMS 2025; BMS 2025; ***DAO 2019-09****: Updated National List of Threatened Fauna ;* ***DAO 2017-11****: Updated National List of Threatened Philippine Plants and their Categories; and IUCN List of Threatened Species*