PASONANCA NATURAL PARK

RA 11038 (ENIPAS Act of 2018)

Region 9 City of Zamboanga

Global Recognition: ASEAN Heritage Park

AVAILABLE PAMO DOCUMENTS

Check the box only if available AND applicable in your PAMO

- ☑ Protected Area Management Plan
- ☑ PAMB Operations Manual
- ☑ Ecotourism Management Plan (ongoing formulation under CY 2025 WFP)
- ☐ Protected Area Financial Plan

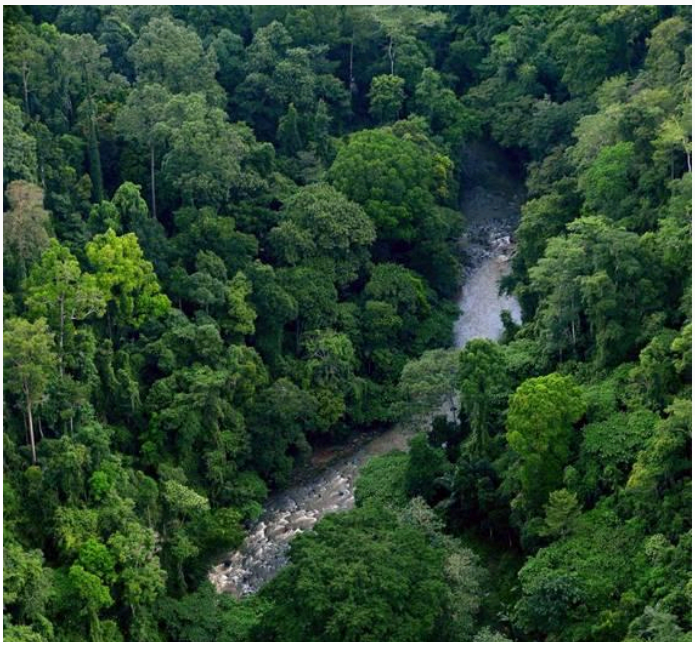

LOCATION AND AREA COVER

	No.	List
Barangays	7	Pasonanca, Baluno, Dulian, Lumayang, Salaan, Tolosa & Bunguiao
City	1	Zamboanga
Province/s	0	Chartered City

TOTAL AREA BASED ON ECOSYSTEM

	Ha.	Ecosystems
Terrestrial	12, 102.08	*Tropical Dipterocarp forest (watershed)*
Coastal and Marine	None	N/A
TOTAL	**12,102.08 ha**	

PA MANAGEMENT ZONES

	Ha.	Description
Strict Protection Zone (SPZ)	11, 296. 3	*Home to endemic and critically endangered species, like the Philippine Eagle and Dipterocarp trees; primary source of potable water; for research and monitoring*
Multiple Use Zone (MUZ)	805.78	*Ecotourism, residential, agricultural, water system*

CURRENT STAFFING COMPLEMENT

	No.	Plantilla	No.	JO/COS	No.
PASU	1	**Technical**	2	**Technical**	5
APASu	1	**PA Ranger**	0	**PA Ranger**	7
		Admin	2	**Admin**	0
TOTAL NO. OF STAFF: 18					

ZONING MAP

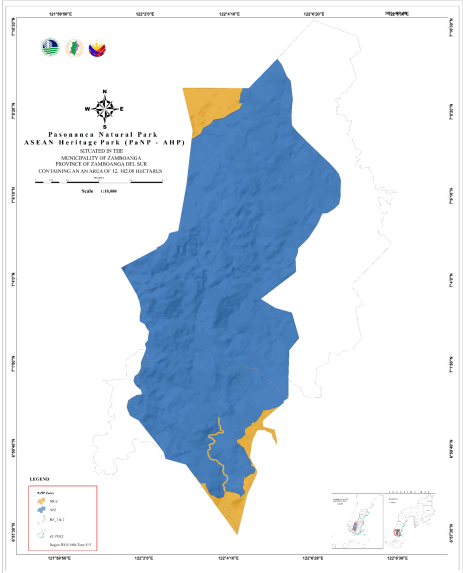

2025 BUDGET ALLOCATION

Source	Amount (PhP)
IPAF-RIA	307,000.00
IPAF-SAGF	0
GAA	1,984,876.56
LGU Co-financing	10,000,000.00
Others (ZCWD)	13,000,000.00
TOTAL	**25,291,876.56**

BIOPHYSICAL PROFILE

PRIORITY SPECIES (Top 5)

List of Priority Flora Species	Conservation Status
1. **Yakal** *(Shorea yakal)*	CR-Crit...
2. **Kalunti** (*Shorea hopeifolia)*	CR-Crit...
3. **Tanguile** *(Shorea polysperma)*	VU-Vul...
4. **Staghorn Fern** *(Platycerium coronarium)*	CR-Crit...
5. **Pitcher Plant** *(Nepenthes mindanaoensis)*	VU-Vul...

List of Priority Fauna Species	Conservation Status
1. **Philippine Eagle** *(Pithecophaga jifferyi)*	CR-Critic...
2. **Philippine long tail macaque** *(Macaca fascicularis philippinensis)*	VU-Vuln...
3. **Philippine Sailfin** (*Hydrosauru spustulatus)*	OTS-Oth...
4. **Mindanao Horn Bill** (*Penelopides affinis)*	EN-Enda...
5. **Philippine Hanging parrot** *(Loriculus philippensis)*	CR-Critic...

ECOSYSTEM SERVICES

List of Ecosystem Services	
• Water regulation	• Air quality improvement
• Biodiversity Conservation	• Pollination and seed dispersal
• Recreation and ecotourism	• Natural Hazard Mitigation
• Carbon sequestration	• Micro-climate regulation

SOCIO-ECONOMIC AND CULTURAL PROFILE

PA OCCUPANTS (SRPAO/SEAMS)

No. of Households	1,440
No. of Tenured Migrants	18
No. of Non-Tenured Migrants	1422
No. of ICCs/IPs	0
Total Area (Homelots and Farmlots)	918.9791 ha

PA COMMUNITY-BASED RESOURCE MANAGEMENT AGREEMENT (PACBRMA)

No. of PACBRMA	1 (inactive)
Total Area (ha)	681.0
Total No. of beneficiaries (Total PO members)	388
No. of PACBRMAs eligible as BDFEs	0

BIODIVERSITY FRIENDLY ENTERPRISES (BDFE)

No. of Eligible BDFEs	0
Total Area (ha)	0
Total No. of beneficiaries (Total PO members)	0

EXISTING RIGHTS

	Total Area (ha)
Ancestral Domain (CADT/CALT)	0
Titled Properties	3.5203243.55

List of ICCs/IPs
None

SUSTAINABLE FINANCING

SPECIAL USE AGREEMENT IN PAs (SAPA)

No. of Approved SAPA	0
Total area cover (ha)	0
Total Annual Fee	0

INTEGRATED PROTECTED AREA FUND (IPAF)

	2022	2023	2024
IPAF Collection	23,865.00	82,380.00	330,875.00
PA-RIA Utilization	0	0	0

Type of Existing Projects/Facilities within PA	
• Water weirs, diversion weirs, Spring boxes/water collection boxes • BMS Outpost Stations • Electric Transmission lines • Water Transmission lines • Internet Transmission Lines	• Commercial Building • Residential Building • Schools • Roads • Information Office • Street Lights • Monuments

ECOTOURISM MANAGEMENT

Average annual visitor	4,061
Average annual income from ecotourism activities	145,706.67
No. of ecotourism facilities	1

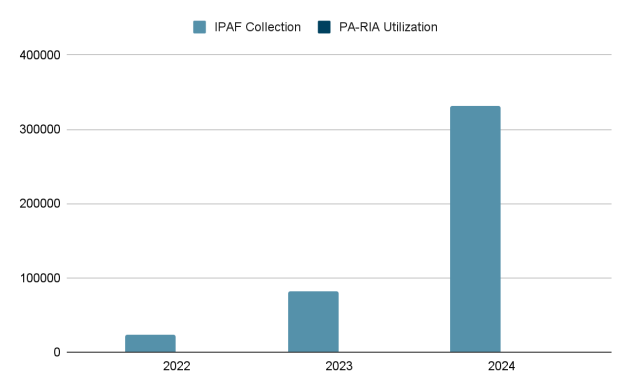

List of Ecotourism Activities	
• Bathing/Picnicking • Bird Watching • Trekking	• Retreat/Workshop • Camping

EXISTING INFRASTRUCTURES AND FACILITIES

Type of Infrastructure/Facilities	Total No.	No. with ECC	No. with PAMB clearance/ PAMB endorsement	Issued with Cease and Desist Order (CDO)	Issued with Notice of Violation (NoV)
Roads	8	0	Before RA 7586	0	1
Schools	2	0	Before RA 7586	0	0
Commercial buildings	26	0	0	1	5
Residential buildings	125	0	Before RA 7586 3-PAMB Clearance Renovation	0	0
Others	42	0	Before RA 7586	0	0
TOTAL	**203**	**0**	**3**	**1**	**6**

SITE-SPECIFIC CHALLENGES, ISSUES AND CONCERNS

SITE-SPECIFIC CHALLENGES, ISSUES AND CONCERNS (TOP 5)	REMARKS ACTIONS TAKEN, PROPOSED STRATEGIES, INNOVATIONS OR IMPROVEMENTS
Limited funding and operational budgets for staffing, monitoring, enforcement, and community programs continue to be insufficient to meet the demands of effective protected area management.	Mobilized and maximized the strategic roles and support of the CLGU, ZCWD, IPAF, and community stakeholders, fostering inclusive engagement and resource alignment for protected area management.

LIST OF REFERENCES

*PA Management Plan (2019-2028); SRPAO/SEAMS (2019); BAMS; BMS; **DAO 2019-09**: Updated National List of Threatened Fauna ; **DAO 2017-11**: Updated National List of Threatened Philippine Plants and their Categories; and IUCN List of Threatened Species*