SIOCON RESOURCE RESERVE

RA 11038 (ENIPAS Act of 2018)

Region 9 Municipality of Siocon, Zamboanga del Norte

AVAILABLE PAMO DOCUMENTS

Check the box only if available AND applicable in your PAMO

- [x] Protected Area Management Plan
- [x] PAMB Operations Manual
- [ ] Ecotourism Management Plan
- [ ] Protected Area Financial Plan

LOCATION AND AREA COVER

	No.	List
Barangays	4	D. Riconalla, Pangian, A.L. Micubo, Latabon
Municipalities	1	Siocon
Province/s	1	Zamboanga del Norte

TOTAL AREA BASED ON ECOSYSTEM

	Ha.	Ecosystems
Terrestrial	855.59	Closed and Open Forest
Coastal and Marine	0	N/A
TOTAL	**855.59 ha**	

PA MANAGEMENT ZONES

	Ha.	Description
Strict Protection Zone (SPZ)	707.51	*Watersheds, old-growth forests, fragile habitats of flora and Fauna species*
Multiple Use Zone (MUZ)	148.07	*Research purposes and monitoring*

CURRENT STAFFING COMPLEMENT

	No.	Plantilla	No.	JO/COS	No.
PASU	1	Technical	1	Technical	1
APASu	0	PA Ranger	0	PA Ranger	2
		Admin	0	Admin	0
TOTAL NO. OF STAFF: 4					

ZONING MAP

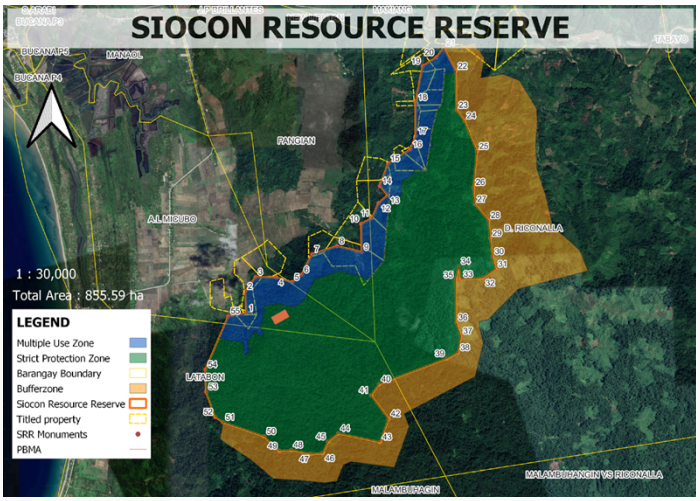

2025 BUDGET ALLOCATION

Source	Amount (PhP)
IPAF-RIA	0
IPAF-SAGF	0
GAA	1,432,000.00
LGU Co-financing	0
Others	0
TOTAL	**1,432,000.00**

BIOPHYSICAL PROFILE

PRIORITY SPECIES *(Top 5)*

List of Priority Flora Species	*Conservation Status*
1.Gisok-gisok *(Hopea philippinensis Dyer)*	CR-Cri...
2.Bagtikan *(Parashorea malaanonan)*	CR-Cri...
3.Mayapis *(Shorea palosapis)*	CR-Cri...
4. Yakal *(Shorea astylosa)*	CR-Cri...
5. Yakal-magasusu *(Hopea mindancensis Foxw.)*	CR-Cri...

List of Priority Fauna Species	*Conservation Status*
1. Philippine Eagle *(Pithecophaga jefferyi)*	CR-Criti...
2. Writhed Hornbill *(Rhabdotorrhinus leucocephalus)*	VU-Vuln...
3. Southern Roufus Hornbill *(Buceros mindanensis)*	EN-End...
4. Mindanao Tarictic Hornbill *(Penelopides affinis)*	VU-Vuln...
5. Philippine Warty Pig *(Sus philippensis)*	VU-Vuln...

ECOSYSTEM SERVICES

List Ecosystem Services
• Potable Water Supply • Agricultural Irrigation Water Supply

SOCIO-ECONOMIC AND CULTURAL PROFILE

PA OCCUPANTS (SRPAO/SEAMS)

No. of Households	NONE
No. of Tenured Migrants	NONE
No. of Non-Tenured Migrants	NONE
No. of ICCs/IPs	NONE
Total Area (Homelots and Farmlots)	NONE

PA COMMUNITY-BASED RESOURCE MANAGEMENT AGREEMENT (PACBRMA)

No. of PACBRMA	NONE
Total Area (ha)	NONE
Total No. of beneficiaries (Total PO members)	NONE
No. of PACBRMAs eligible as BDFEs	NONE

BIODIVERSITY FRIENDLY ENTERPRISES (BDFE)

No. of Eligible BDFEs	NONE
Total Area (ha)	NONE
Total No. of beneficiaries (Total PO members)	NONE

EXISTING RIGHTS

	Total Area (ha)
Ancestral Domain (CADT/CALT)	NONE
Titled Properties	185.471689

List of ICCs/IPs
NONE

SUSTAINABLE FINANCING

SPECIAL USE AGREEMENT IN PAs (SAPA)

No. of Approved SAPA	N/A
Total area cover (ha)	N/A
Total Annual Fee	N/A

Type of Existing Projects/Facilities within PA
• Intake Weir • Intake Dam • Central Nursery (Within MUZ)

INTEGRATED PROTECTED AREA FUND (IPAF)

	2022	*2023*	*2024*
IPAF Collection	93,349	64,433.44	37,700.00
PA-RIA Utilization	0	0	0

ECOTOURISM MANAGEMENT

Average annual visitor	NONE
Average annual income from ecotourism activities	NONE
No. of ecotourism facilities	NONE

List of Ecotourism Activities
NONE

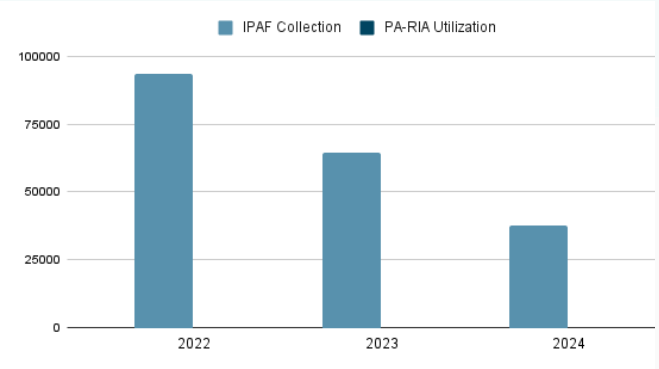

EXISTING INFRASTRUCTURES AND FACILITIES

Type of Infrastructure/Facilities	Total No.	No. with ECC	No. with PAMB clearance/ PAMB endorsement	Issued with Cease and Desist Order (CDO)	Issued with Notice of Violation (NoV)
Roads	NONE	N/A	N/A	N/A	N/A
Schools	NONE	N/A	N/A	N/A	N/A
Commercial buildings	NONE	N/A	N/A	N/A	N/A
Residential buildings	NONE	N/A	N/A	N/A	N/A
Others	6	NONE	2	For SAPA Application Excluding Central Nursery.	
TOTAL	**6**	**0**	**2**	**-**	-

SITE-SPECIFIC CHALLENGES, ISSUES AND CONCERNS

SITE-SPECIFIC CHALLENGES, ISSUES AND CONCERNS (TOP 5)	REMARKS ACTIONS TAKEN, PROPOSED STRATEGIES, INNOVATIONS OR IMPROVEMENTS
Timber Poaching	Consistent Drone Surveillance, conduct IEC, conduct PA Patrolling, and other Environmental Laws Enforcement activities.
Wildlife Hunting	Conduct IEC, conduct PA Patrolling, Dismantled Wildlife Traps.
Encroachment within PA	Conduct Investigation/verification, file a case, rehabilitate the damaged areas.
Presence of Armed Individuals	Reported and coordinated with Municipal Philippine National Police Station and Philippine Army
Lacking of Manpower/Environmental Law Enforcer	Hire additional PA Personnel

LIST OF REFERENCES

PA Management Plan (2023-2033); SRPAO/SEAMS (2019); BAMS and BMS 2025; ***DAO 2019-09****: Updated National List of Threatened Fauna ;* ***DAO 2017-11****: Updated National List of Threatened Philippine Plants and their Categories; and IUCN List of Threatened Species*